Tonight: Clear
Thursday: Mainly Sunny

Victoria Times

Classified 386-2121
News 382-3131

95th YEAR, No. 46 ★ ★
VICTORIA, BRITISH COLUMBIA, WEDNESDAY, AUGUST 2, 1978
15 CENTS DAILY, 30 CENTS SATURDAY

A LITTLE EXTRA TO GAMBLE ON

A Victoria couple now on holiday in Reno need not worry too much if they lose some cash at the gambling tables, because they've won $10,000 in the July 26 Western Express Lottery draw.

But the couple, part of a 10-member syndicate of friends which shared the top lottery prize of $100,000, may still not have heard the good news.

Barbara Davis, 223-2623 Richmond, another member of the syndicate, said today she left a message for the couple at their Reno hotel but as there has been no word from them she does not know whether they received it, or if they did whether they understood what it meant.

The message said: "Tell them we've won."

Davis said the group of friends has been buying tickets on the Western Express and other lotteries for some time, but apart from a couple of small prizes this is the first time they've won anything.

She said she has no special plans for spending her own $10,000 share.

Politicians Lambaste PM's Plan

★

Times News Services

Prime Minister Trudeau's announcement of measures to stimulate the economy prompted generally favorable reaction today from business leaders; it drew heavy fire, however, from politicians both federal and provincial.

Trudeau said on national television Tuesday night his government would slash $2 billion from government spending, stop the growth of the civil service and keep public-sector wages in line with the private sector. He announced tax cuts but gave no details.

He also referred to reducing government intrusion in business by "returning functions to the private sector," but again gave no examples.

He also said the post office would be turned into a Crown corporation.

Federal NDP leader Ed Broadbent said Trudeau's promise to reduce programs in the civil service is the worst kind of political rhetoric.

Canada, he said, should follow the example of the United States where there has been an increase in public spending to create jobs.

Broadbent said it makes sense to reduce some programs but no sense to make reductions in all programs. The government should expand the good public programs, he said.

Sinclair Stevens, Progressive Conservative finance critic, noted that Trudeau is referring to cutting planned expenditures. That may be a trick to make people believe spending is being cut, when the plans are not even in existence, he suggested.

Stevens added that if the economic situation is so bad, the prime minister should call a fall election and "let the people decide who should run the country."

Quebec's economic development minister called Trudeau's proposals "imprecise and bereft of innovation."

Bernard Landry also said Trudeau really wanted to appear on television to apologize to English-speaking Canadians for having failed to

See POLITICIANS Page 12

Trudeau 'Crowns' Post Office

Times News Services

OTTAWA - In the most specific statement of his speech on the state of the Canadian economy Tuesday night, Prime Minister Trudeau said that he was "fed up" with strikes in the post office and was turning it into a Crown corporation rather than continue it as a government department.

Both he and Postmaster-General Gilles Lamontagne were convinced that "a whole new start for management and labor is needed" in the post office, Trudeau said.

This was practically the only statement in his entire speech to win plaudits from political foes and allies alike.

The postal unions have been proposing such a change for some time.

NDP leader Ed Broadbent pointed out that such a step has also been recommended by his party and the Progressive Conservative party.

"There have been strikes and a re-emergence of real conflict in the post office," he said, *(See also page 2)*.

"It's a move toward solving the problem. I'm glad he's doing it."

Jean-Claude Parrot, president of the 23,000-member Canadian Union of Postal Workers, called the announcement "a great victory for this union."

The proposal could mean a return to "the kind of service we had in the past," Parrot said.

CUPW, which has been involved in dozens of legal and illegal strikes and walkouts in bitter disputes with post office management, has charged that the complex bureaucratic structure of the post office has not enabled management to bargain effectively with the union.

Parrot warned, however, that another postal strike this fall is highly likely unless government negotiators give ground on important non-monetary issues during current bargaining for a new contract.

Former postmaster-general Eric Kierans said today that converting the post office into a federal crown coporation is "the only possible solution" to problems in the postal service.

Kierans was among the first to propose the post office become a crown corporation when he was postmaster-general in the late 1960s. The idea has also been advanced in a number of internal government memos and reports.

The post office is currently operating with a $600 million deficit, and Kierans said the government would probably have to subsidize "certain classes of mail."

FOOD REPORT
NUMBER 9
ON PAGE 41

U.K. Lifts Salmon Ban

The British government has lifted its ban on the sale of canned Canadian salmon, a British Columbia government official said today.

L. J. Wallace, agent-general for B.C. in London, said in a telex that the British government's health and social security department had lifted the ban on B.C. canned salmon following an investigation and representation from the B.C. and Canadian governments.

The British government had warned its consumer and grocery stores to remove all canned salmon from Canada and the U.S. while they investigated the possible botulism poisoning of four Birmingham residents.

The fish has been identified as John West brand salmon canned in Alaska, but there was some confusion over whether the can was marked "Produce of Canada."

Wallace said the British government issued a statement today stating that Canadian salmon was not connected with the posioning, and could be sold.

"The authorities seem to have over-reacted in banning all canned salmon from North American including Canada," he said.

NEWS BRIEFS

Six Firemen Die In Plunge

NEW YORK (AP) — The roof of a burning Brooklyn supermarket collapsed today, killing six firemen. The six were among 12 who plunged into the burning building when the roof collapsed.

Taxes Rolling In

Despite their threatening noises about a possible tax revolt, municipal property owners are coughing up their tax money on time across B.C. For a story on how citizens' groups are organizing in protest, see Page 11.

Terror Turncoats

SALISBURY (Reuter) — The commander of Rhodesia's armed forces says a significant number of terrorists have switched allegiance and are operating with security forces against their former comrades. See story on Page 37.

Totie Fields Dies

LAS VEGAS (AP) — Comedian Totie Fields, who had been making a comeback after a leg amputation, two heart attacks and breast cancer, died today at the age of 48.

Fiery Car Used

TOKYO (UPI) — Three leftist radicals today sent a driverless burning car crashing into the Tokyo City Air Terminal Building that serves the embattled International Airport at Narita.

Workers Return

WINFIELD (CP) — Employees returned to work today at the Hiram Walker Distillery here ending a 4½-month strike.

TORONTO STUDY SESSION

AirCan Walkout Cancels Flights

Rest Awhile

VANDALS STRUCK again, and this time Bill Bayliss isn't sure it's worth repairing the bench he's maintained at his own expense for 28 years outside his home at 3421 Mayfair, halfway up Mount Tolmie. He has previouly had to admonish vandals attacking the bench, but this time he was on holiday when they struck. (Bill Halkett photo)

TORONTO (CP) — Most Air Canada ground service personnel at Toronto International Airport walked off the job today, forcing the airline to cancel seven afternoon flights, an Air Canada spokesman said.

John Cavill said he understood the workers, members of the International Association of Machinists and Aerospace Workers, were conducting a partial walkout to discuss a tentative contract agreement.

The workers were in a legal strike position.

Cavill said management personnel were attempting to "fill in the blanks as much as possible." Seven flights, however, had to be cancelled and more may be cancelled if workers do not report for afternoon shifts.

"It's purely a waiting game to see what happens," said.

He said he understood that the union, which represents about 1,700 workers in Toronto, had planned two study sessions today to discuss the tentative contract.

Union spokesmen in Toronto were not available for comment.

In Montreal, a shadow fell on the tentative contract for Air Canada's 7,500 ground-service workers following a decision by the union's huge Montreal local to stage a 24-hour work stoppage Thursday.

Opposition to the agreement crystallized Tuesday when leaders of Local 1751 of the International Association of Machinists (IAM) rejected the terms and got participants at a regular union meeting to follow suit.

A motion for a "study session" starting at 3 a.m. PDT was approved overwhelmingly in a show-of-hands vote by 700 workers at the meeting.

Because Local 1751 represents about 3,900 workers — half the airline's entire ground-service force — a walkout here could have an impact on Air Canada operations across the country.

Much of the carrier's aircraft overhaul is done at its maintenance base at Dorval airport, and the city's two airports are major connecting points for domestic and international travel.

Meanwhile, negotiators for the company and its 2,700 flight attendants — without a contract since June 30 — were to meet today with conciliation commissioner Pierre Dufresne.

And talks resume Thursday with the pilots' union, which threatened to strike earlier this summer to restore first-class flying privileges for flight crews.

COLA Clause, Pay Hike In Hospital Agreement

By MIKE HUGHES
Times Staff

The first arbitrated contract settlement under the Essential Services Disputes Act has given 20,000 members of the Hospital Employees Union a four-per-cent wage increase this year and six per cent in 1979, the *Times* has learned.

The contract, handed down by a three-member arbitration board, also contains a provision for a cost of living adjustment next year and guarantees the hospital workers equality with their B.C. government counterparts by Jan. 1, 1980.

"We are disappointed with the amount of time it took to get the contract but we are not unhappy with its terms and conditions," HEU secretary-business manager Jack Gerow said today.

He said he will have no further comment until after the details have been given to the members.

It took eight months for the arbitration board to settle on an award after the HEU voluntarily submitted to binding arbitration under the essential services legislation passed last fall.

The main points of a draft contract were reported in the *Times* in May, although they hadn't been officially announced.

Because the Health Labor Relations Association, which represents the 104 hospitals involved, didn't approve of the draft agreement, arbitration board chairman Allan Hope agreed to reopen the hearing.

The final award, retroactive to Jan. 1, 1978, was endorsed by Hope and Gerow but Vancouver lawyer I.G. Nathanson, representing the hospitals, dissented.

HLRA spokesmen were not available for comment today.

Under the terms of the contract, the union and HLRA are to immediately begin working out a formula to give HEU members "comparability" in their wages with the BCGEU's by Jan. 1, 1980.

HEU, which has better benefits for its members, fell behind the BCGEU in wages during federal wage controls.

BCGEU members in comparable jobs now earn $111.50 to $238 a month more than HEU members.

The contract allows for a COLA clause to be negotiated next year if the Vancouver consumer price index rises above seven per cent this year. So far the index has gone up 3.9 per cent.

Third Iraqi Attack

KARACHI (AP) — Two Arab youths opened fire on officials entering the Iraqi consulate-general in this Pakistani city today, wounding one official and a police guard. Police killed one of the attackers and arrested the other one.

It was the third attack on Iraqi officials or an Iraqi government office abroad in less than a week. Last Friday, a bomb blew up the automobile of the Iraqi ambassador in London, but he was not hurt. On Monday a young Palestinian held nine persons hostage in the Iraqi embassy in Paris for more than eight hours.

Police said the two Arab youths arrived at the Iraqi mission about 9:30 a.m. and fired at Consul-General Amer Naji Zain al-Din as he entered. He was not hurt.

INDEX

	Page
Births	42
Classified	42-51
Comics	36
Deaths	51
Entertainment	22
Family	29-32
Finance	8,9
Gardening	43
Sports	14-23

A Meaty Case For Police

A thief with a taste for the finest broke into Truman's Steak House, 2558 Beacon, in Sidney overnight and made off with about 100 pounds of steaks including T-bones, sirloins, filets and New York cuts.

A Sidney RCMP spokesman said owner Harry Truman and his wife were asleep in their apartment at the back of the restaurant when they woke to see a man peering through the window.

Mrs. Truman let out a scream; Truman grabbed his pants and gave chase but the man got away.

Police believe the thief, who entered the premises by removing louvered panes of glass in the front, had parked his car about a block away and was on his way back for another load of meat when he was scared off.

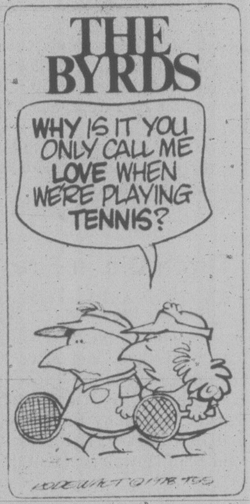
THE BYRDS
WHY IS IT YOU ONLY CALL ME LOVE WHEN WE'RE PLAYING TENNIS?

Ottawa Coddles Dollar

OTTAWA (CP) — The government once again intervened heavily in foreign exchange markets during July to support the dollar's value, drawing on another line of credit for U.S. dollars to buy up unwanted Canadian currency.

Official reserves figures released today show the central Bank of Canada, at the government's direction, spent more than $350 million U.S. on exchange markets purchasing Canadian dollars to prevent their value falling too fast.

The Canadian dollar closed Tuesday at 87.89 cents U.S.

For the first time, the government drew $700 million under a special standby credit with U.S. and other foreign banks set up to defend the dollar's value.

At the same time, the government repaid $500 million U.S. to Canadian chartered banks that it had borrowed earlier for its dollar support activities. At the end of July, the government still owed $500 million U.S. under this arrangement, set up last fall.

Despite their intervention to support it, the dollar has lost about one per cent in value in the past week and has been devalued about 16 per cent since November, 1976, when it was worth $1.03 U.S.

Meanwhile, the U.S. dollar made a modest recovery on European money markets today after hitting a new low in Tokyo for the eighth consecutive trading day.

The price of gold eased but was still more than $200 an ounce.

The dollar finished the day in Tokyo at 184.65 yen.

Regional Police Urged for Victoria Area

By DEREK SIDENIUS
Times Staff

A task force study on policing costs in B.C. calls for a regional police force for the Greater Victoria area.

The study, prepared by the B.C. Police Commission, also urges a better cost-sharing arrangement whereby all taxpayers in the province would contribute to police services.

Taxpayers in unorganized territories, such as the western communities and municipalities with less than 5,000 population, now get a free ride, paying nothing directly toward policing.

The study says a regional police force would lead to a superior delivery of police services in the Capital Region.

"Whether the benefits to be gained are worth the cost, not only in dollars, but also in terms of disruption, in emotional conflict and in political upheaval, is an issue we choose to leave open for discussion at this stage," say the study's principal authors, business administration consultant Patricia Ross and Insp. Ted Lister of the Vancouver police department.

They note that although the co-operation among the five municipal forces in Greater Victoria is good, there appears to be "an undue amount of parochialism, with some evidence of unhealthy competition at times, particularly between the two larger forces."

They say most senior police officials here agree amalgamation is the most sensible and effective way to deliver police services in the region.

However, they add, the concept is generally opposed by the municipalities on the grounds amalgamation would likely increase costs in some areas and fails to recognize the unique needs of each community.

The 387-page, inch-thick report, made public this week, offers a variety of amalgamation models but suggests the optimum would be a combination of the five municipal forces.

Costs could be shared on a per capita basis, which would result in tax increases for all municipalities except Victoria, or on an assessment basis, in which case the three largest municipalities would register small decreases while Oak Bay and Central Saanich would experience hikes of 40 per cent and 44 per cent respectively.

The study recommends that if amalgamation is rejected, the attorney-general should establish a committee with representatives from the five municipal departments to examine centralizing services including records, communications, an emergency telephone system, identification services, dog squad, regional lock-up, drug squad, centralized intelligence and crime analysis, major crime unit, centralized purchasing, local training facility, polygraph (lie detector), vice unit, court liaison, riot squad and special equipment.

A similar committee should also be set up in the

See REGIONAL Page 2

'Urgent' Talks on Auto Pact

WASHINGTON (FP) — The U.S. government has asked for "urgent" talks with Ottawa to discuss efforts by the Canadian government to lure U.S. auto makers into Canada with cash incentives—efforts that Washington calls "interventionist."

The talks, expected to begin Friday in Ottawa, will underline the troubled status of the Canada-U.S. auto pact, under which about $20 billion worth of motor vehicles and parts flow back and forth over the border every year on a duty-free basis.

In what Washington feels is an undermining of the spirit of the pact, Ottawa has been negotiating with both the Ford Motor Co. and General Motors for major new investments in Canada. In the case of Ford, the federal government is offering as much as $75 million in return for a new half-billion dollars engine plant in Ontario.

Fred Bergsten, Assistant U.S. Treasury Secretary, told a House of Representatives subcommittee here Tuesday that "we simply cannot sit by while these interventionist practices are escalated to the federal level."

Bergsten said it is hoped the talks "will prevent the opening of another front of international subsidy competition."

Canadian officials here expressed some surprise at the tone of Bergsten's comments. They point to the fact that the auto pact, which has been in effect since 1965, resulted in an over-all deficit to Canada last year of more than $1 billion.

The Canadian official noted that other U.S. states are actively bidding for the new Ford plant.

THE OUTCASTS

by Ben Wicks

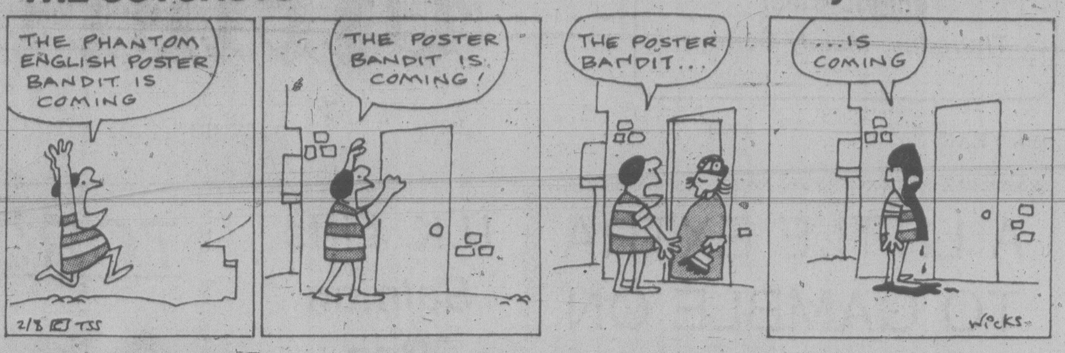
THE PHANTOM ENGLISH POSTER BANDIT IS COMING
THE POSTER BANDIT IS COMING!
THE POSTER BANDIT...
...IS COMING
2/8 © TSS
WICKS

Regional Police Urged

Continued from Page 1

Greater Vancouver area with the aim of integrating services but the study does not recommend a regional force there at this time.

The main focus of the study, however, is on policing costs. The report says the present system is inequitable.

For example, it notes the 12 municipalities with their own force have to pay the full shot — $13 million in 1976, for an average per capita cost of $55.66 ($42.96 if Vancouver is excluded). On the other hand the 44 municipalities with RCMP contracts receive benefits from the federal government and consequently pay less. In 1976 the per capita cost was about $40.

Finally, policing in unorganized areas and municipalities with less than 5,000 population is paid entirely by the provincial and federal governments.

The total cost of policing by the three methods in 1976 was just under $100 million.

The report says municipal police force costs are placing a strain on local taxpayers, that the proportion of municipal expenditures on policing, now averaging about 15 per cent of budgets, is expanding annually at a greater rate than other services, and that provincial funding is a must if the same level of policing is to be maintained.

One possible approach, it suggests, would be for the government to set a standard mill rate of about five mills throughout the province. That would raise about 80 per cent of the total cost burden faced by municipalities. The remainder could be obtained through other sources, the most favored being a 2.5 per cent increase in liquor prices combined with a $5 surcharge on motor-vehicle licences.

The report, a preliminary working document to be used for discussion purposes, gives 38 recommendations based on nearly a year's study.

It says municipal responsibility for police lockups should end, and that they should not be used for intermittent sentences. Trained policemen should not be utilized as prisoner guards.

It urges a greater utilization of civilian staff on forces and recommends unification of provincial and municipal RCMP detachments where appropriate citing the Chemainus and Duncan/North Cowichan detachments as an example.

Three Die in Fire

CHICAGO (AP) — Three small boys left alone in an apartment authorities said was padlocked died after a fire broke out in the kitchen. Killed were Raymond Parker, 1½; Tony Parker, 6, and Don Parker, 7. Firemen said the fire was accidental.

POSTAL ROW SPRINGS ANEW

Canadian Press

A dispute that grew out of a postal strike just ended in Metropolitan Toronto continued today in Windsor, Ont., where letter carriers and drivers of postal vans are refusing to work.

A post office official in Windsor said nine drivers and 81 letter carriers did not report for work today, leaving 111 letter carriers and five drivers on the job.

Mail delivery resumed Tuesday in Toronto after an agreement was reached Monday between the Letter Carriers' Union of Canada and the post office. The backlog created by the week-long postal strike is expected to be cleared up by the middle of next week.

But representatives of the Windsor letter carriers voted Tuesday to remain off the job in support of drivers who have refused to drive their vans.

The post office said it wanted to save money in Windsor, where volume was reduced by 40 per cent as a result of the Toronto strike. However, it did not want to lay off workers, a postal official said.

The solution was to double up the drivers, bolting an extra seat into each van, to keep all drivers employed.

The union refused the system, saying the extra seats made the trucks unsafe and that the extra driver might get hit by a flying parcel.

New Offer by Theatres

Members of the B.C. Projectionists' Union will meet Friday to discuss the latest offer from Odeon and Famous Players theatres:

The offer was put to the 113-member union at a negotiating meeting Monday. No details were released.

The projectionists walked off the job July 21, closing all but two movie theatres in Victoria. A total of 86 B.C. theatres are affected in the first full-scale strike by the projectionists in 40 years.

Wages and automation are reported to be the major issues in the dispute. The projectionists have been without a contract since June 30.

ROCKS...THEN SHOTS

VANCOUVER (CP) — A 53-year-old city man has been charged with wounding and a youth was in hospital Tuesday recovering from bullet wounds to his stomach following a neighborhood dispute.

Police said the youth was shot twice with a .22-calibre rifle Monday night after four youths threw rocks through the rear windows of a home.

Police were told a man with a rifle came out on a sundeck, fired one shot into the air and called to the youths to "stand and deliver."

The man then fired at the legs of one of the youths.

John Van Bavel appeared in provincial court Tuesday and was released to appear again Aug. 15.

David Reich, 20, was in satisfactory condition in Vancouver General Hospital.

TOURIST ALERT

The following are urged to contact the nearest detachment of the RCMP for an urgent personal message:

Gary Blakeburn of Clearbrook; Issac Dyck of Austin, Man.; Stewart Kepes of Oakpark, Mich.; Mike Kucheran of Vancouver.; William Markowski of Cupar, Sask.; Max Quatember of Winnipeg; Jim Sylvester of Renton, Wash.; Jennifer Wilson of Uranium City, Sask.

Commissioner Appointed

J.D. Reid, deputy superannuation commissioner and actuary, has been appointed commissioner, Provincial Secretary Grace McCarthy said Tuesday.

He replaces W.H. Forrest, commissioner since 1958, who is now special adviser to the government.

Blame Shifts

Highways Minister Alex Fraser said Tuesday the city of Kamloops approved a subdivision which is now threatened by shifting land.

Officials said Monday at least 20 new houses could collapse in the immediate future after a massive land shift in a picturesque valley overlooking the South Thompson River in Kamloops.

Mayor Mike Latta blamed the provincial government, stating the city would not assume financial responsibility because the highways department originally approved the development.

But Fraser told a news conference the highways ministry denied approval for the subdivision because of poor soil conditions, and it was the city of Kamloops which approved the development in October, 1973.

the weather

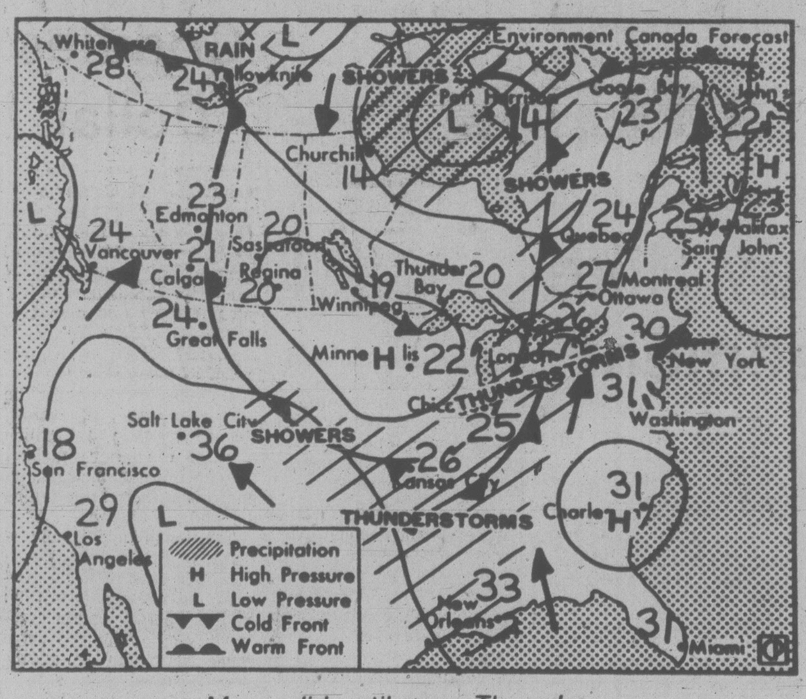

Map valid until noon Thursday

Sunny skies will continue to predominate over most of the province. A few clouds along the southeastern interior will produce isolated showers. No major change is anticipated for the next few days although a few showers will drift through the north coast.

ENVIRONMENT CANADA WEATHER OFFICE
10 A.M. FORECASTS
Valid Until
Midnight Thursday

Greater Victoria: Thursday, sunny with a few patches of early morning clouds. Lows tonight 10 to 12. Highs Thursday 22 to 25.

Greater Vancouver: Thursday, sunny with a few early morning clouds. Lows tonight 11 to 13. Highs Thursday 24 to 26.

Lower Mainland, East Vancouver Island: Thursday, sunny with a few early morning clouds over southern sectors. Lows tonight 10 to 13. Highs Thursday 24 to 28.

North and West Vancouver Island: Thursday, sunny inland. Extensive low clouds and fog along the coast with partial afternoon clearing. Lows tonight 8 to 12. Highs Thursday near 18 except 28 to 30 inland.

TEMPERATURES
Yesterday

	Max.	Min.	Prcp.
Victoria	19	11	—
Normal	20	11	

One Year Ago

Victoria	22	14	—
Across Canada			
Prince Rupert	16	9	—
Prince George	23	5	—
Terrace	32	15	—
Port Hardy	19	9	—
Tofino	17	11	.06
Comox	28	14	—
Vancouver	24	13	—
Kamloops	33	21	—
Cranbrook	28	15	—
Williams Lake	26	10	—
Fort Nelson	20	4	—
Peace River	15	1	—
Edmonton	15	8	1.7
Jasper	18	5	0.8
Banff	16	7	0.7
Calgary	14	8	1.0
Lethbridge	16	7	7.6
Medicine Hat	20	3	—
N. Battleford	14	2	1.8
Saskatoon	16	3	1.6
Swift Current	18	2	0.3
Prince Albert	15	5	2.4
Moose Jaw	20	4	—
Regina	20	2	0.8
Yorkton	17	6	4.2
Thompson	13	6	3.4
Brandon	21	6	—
Winnipeg	22	8	0.8
The Pas	16	8	1.9
Kenora	25	10	—
Thunder Bay	25	13	4.2
Toronto	27	13	—
Ottawa	27	16	—
Montreal	26	15	—
Quebec	21	13	—
Halifax	20	16	—
Charlottetown	23	16	1.5
Fredericton	20	17	—
St. John's	22	4	—
Whitehorse	29	11	—
Yellowknife	14	7	—
Churchill	16	5	trace
United States			
Seattle	22	13	—
Spokane	33	14	—
Portland	27	14	—
San Francisco	23	12	—
New York	22	19	trace
Miami	31	26	trace

World Temperatures: Amsterdam 22, 13; Athens 33, 21; Bangkok 31, 27; Beirut 28, 24; Belgrade 30, 14; Berlin 25, 20; Bogota 17, 9; Brussels 23, 15; Buenos Aires 21, 14; Cairo 31, 22; Caracas 27, 17; Copenhagen 28, 16; Frankfurt 24, 15; Geneva 25, 11; Helsinki 27, 16; Hong Kong 31, 27; Honolulu 30, 23; Johannesburg 21, 11; Kiev 24, 16; Lima 17, 14; Lisbon 24, 14; London 20, 15; Madrid 29, 13; Manila 33, 26; Mexico City 24, 13; Moscow 26, 17; New Delhi 30, 26; Nicosia 36, 21; Oslo 28, 15; Paris 21, 15; Rio 27, 17; Rome 23, 16; San Juan 32, 31; Sao Paulo 22, 14; Seoul 33, 27; Singapore 33, 25; Stockholm 30, 20; Sydney 21, 9; Taipei 36, 27; Tehran 35, 25; Tokyo 34, 28; Vienna 30, 18.

CITY'S WEATHER RECORD

Sunshine, August	14.3 hrs.
Last August	14.7 hrs.
Normal (30 Years)	10.9 hrs.
Sunshine, 1978	1,482.7 hrs.
Last Year	1,469.0 hrs.
Normal (30 Yrs.)	1,425.8 hrs.
Precipitation, August	— mm
Last August	— mm
Normal (30 Years)	0.5 mm
Precipitation, 1978	166.1 mm
Last Year	198.1 mm
Normal (30 Years)	325.9 mm

Sunrise, Sunset Thursday
(Pacific Daylight Time)
Sunrise 05:50 Sunset 20:48

TIDES AT VICTORIA
(Tides listed are Pacific Standard Time)

	Time H M	Ht Ft.	Time H M	Ht Ft.	Time H M	Ht Ft.	Time H M	Ht Ft.
2	0810	1.9	1755	7.6	1950	7.4		
3	0040	8.1	0850	1.9	1805	7.5	2045	7.2
4	0125	7.9	0915	2.0	1755	7.4	2115	6.8
5	0200	7.7	0950	2.2	1735	7.5	2205	6.4
6	0300	7.4	1015	2.6	1730	7.7	2255	6.0

TIDES AT SOOKE

	Time H M	Ht Ft.	Time H M	Ht Ft.	Time H M	Ht Ft.	Time H M	Ht Ft.
2	0740	2.5	1420	7.5	1840	7.2	2345	9.3
3	0815	2.5	1500	7.6	1915	7.0		
4	0025	9.2	0840	2.5	1520	7.7	2000	6.7
5	0105	9.0	0900	2.7	1555	7.9	2055	6.4
6	0145	8.7	0935	3.1	1615	8.1	2200	6.2

TIDES AT FULFORD HARBOUR

	Time H M	Ht Ft.	Time H M	Ht Ft.	Time H M	Ht Ft.	Time H M	Ht Ft.
2	0200	9.5	0950	2.3	1750	10.5	2255	8.4
3	0245	9.4	1025	2.2	1815	10.4	2325	8.1
4	0345	9.2	1045	2.4	1830	10.4		
5	0005	7.7	0430	9.0	1115	2.7	1855	10.4
6	0035	7.2	0515	8.8	1150	3.1	1920	10.5

Island Saw Co.
617 Chatham Street 385-5500

Grassie's Semi-Annual Ring Repair Event!

This offer good through all of our Grassie's stores from now until Saturday, August 5th.

RING SIZING
Larger or Smaller Men's & Ladies'
Regularly priced from $9.00 to $16.00
SPECIAL OFFER $6.95

DIAMOND RETIPPING
Regularly priced to $16.00 per claw
OUR PRICE PER CLAW $6.00
(regardless of number)

HALF SHANKS in 14k GOLD
(back section of the ring)
Regular Replacement Cost . . . $40-$60,
depending on thicknesses of shank.
Special Offer $29.00

Custom work on engagement rings, wedding rings and fancy modern style rings is our specialty!

For selection, price and the finest diamond guarantee in Canada, come to . . .

Grassie's
Since 1886

Chargex, Master Charge, American Express and Grassie's Credit Accounts welcome

• MAYFAIR SHOPPING CENTRE 385-2744
• 1209 DOUGLAS ST. 385-1911
• VANCOUVER • NANAIMO • PORT HARDY
• CHILLIWACK • VERNON • KAMLOOPS • KELOWNA
7-15

Advertisement

NEW METHOD ENDS SMOKING FOR LIFE

RESEARCHED AT U.B.C.

Recently published results of research at U.B.C. report on a new, simple, pleasant way to end smoking permanently. Proven effective for even heavy smokers, smoking can be ended easily in just 24 hours without drugs, discomfort or weight gain. The new method now available in Victoria is called R.E.S.T. (Reduced Environmental Stimulation Technique). Private, personalized and professionally supervised, it can be used in your own home. 75% to 95% of the smokers who tried R.E.S.T. quit successfully. If you want to stop smoking, or if your doctor has told you to stop, phone now for free information or an appointment. Results are guaranteed.

Smokers who want to stop smoking for life can — Phone toll free, through Operator, Zenith 2280, Personal Improvement Centre, Monday to Friday, 8:30 to 5:00. P.I.C. 1177 W. Hastings.

THE FOOD FORUM
2585 CADBORO BAY RD. CORNER OF ESTEVAN
OPEN DAILY 'TIL 9 P.M. SUNDAY & HOLIDAYS 'TIL 6 P.M.

SEEDLESS GRAPES lb. .... 59¢
FRESH LOCAL LETTUCE 24's, each ...... 26¢
ENGLISH CUKES No. 2 Long. Each .... 39¢
CHINESE VEG. Bak Choy, lb. .... 27¢
WELCH — 40-oz. btl. GRAPE JUICE $1.19
EXTRA FANCY LONG GRAIN RICE 25 lb. $7.79
GARDENSIDE CANNED PEARS 14-oz. 2 for ..... 79¢
KRAFT 1000 IS. SALAD DRESSING 16 oz... 99¢
VIVA PAPER TOWELS 2 Rolls ..... 89¢
NESCAFE 10 oz. $5.29
SQUIRREL PEANUT BUTTER 16 oz. .... 85¢
LADY SCOTT FACIAL TISSUE 150 sheets 2 ply .... 59¢
BONUS WHOLE CHICKEN 52-oz. tin $1.59
NABISCO SPOON SIZE SHREDDED WHEAT 23.8 oz. .... 79¢
CARNATION MASHED POTATOES 12 oz. .... 69¢
FRESH HAMBURGER BUNS Doz. .... 59¢

STEAK SALE!
CANADA GRADE "A"
T-BONE SIRLOIN CLUB lb. $2.89

CANADA GRADE "A" OVEN ROASTS lb. $1.99
Rump, Sirloin Tip, Baron of Beef
BOLOGNA By The Piece. lb. 79¢
EXTRA LEAN GROUND BEEF lb. $1.49

PRICES EFFECTIVE AUG. 2 - 5
ALL RIGHTS RESERVED
8-2X

PET PATROLMEN UNLEASHED IN N.Y.

Washington Post

NEW YORK — Law and order came to the dogs of Central Park Tuesday. Patrolman Anthony D'Onofrio struck early and often.

By 9 a.m., he'd given 13 dog owners summonses and if the dogs of Central Park weren't running scared, they weren't running free, either.

D'Onofrio was a one-man crackdown on the first days of New York State's new public health law that requires dog owners, in the language of a leaflet distributed by the city, "to pick up after our pets, just as we should pick up after ourselves."

The leaflet from Mayor Edward Koch and Sanitation Commissioner Anthony Vaccarello lists helpful hints for those puzzled by how to clean up their dogs' waste.

Its tone is gentle encouraging. "Practice makes perfect. Don't be discouraged if your first attempts at scooping seem awkward or distasteful. Remember, with practice it becomes easier."

A number of dog owners who spotted Vaccarello and four of his sanitation policemen surrounded by TV cameras and reporters on Central Park west were eager to question the city's priorities.

"The muggers, the prostitutes and the bums don't deteriorate in the rain, but this stuff will," Liza Mauceli said.

Rachel Gallagher argued that other litter laws should be enforced. Human excrement, she said, is a serious problem in Central Park.

"These people hate me," D'Onofrio says with a grin. "They call me the Lone Ranger." A lawyer approaches who alleges that D'Onofrio chased him out of the park and pursued him by motorcycle into his apartment building lobby because the lawyer, Daniel Aharoni, didn't have identification in his jogging shorts.

Aharoni has formed the Puppy Benevolent Asasociation, called the PBA after the Policeman's Benevolent Association, to defend dogs and their owners from harassment.

"We'll pick it up, but don't give us any," is the PBA motto.

Lebanon Seeks UN Intervention

Times News Services

BEIRUT — Lebanon's rebuilt army came under fire near the Israeli border for the third straight day today and the troubled nation's UN ambassador left for urgent diplomatic talks in New York.

Ambassador Ghassan Tueni's flew to the United Nations for what aides said were "urgent consultations" with U.N. Secretary General Kurt Waldheim and other diplomats.

The independent daily newspaper An Nahar said Tueni would discuss an emergency Security Council meeting on the new fighting in southern Lebanon, which the army blamed on Israel.

But Tueni said before departing: "We have nothing to tell the Security Council at this time."

Tueni left after Lebanon's army, rebuilt after the 1975-1976 civil war, weathered an hour of artillery fire for the third straight day.

An army communique reported that "intensive 175mm artillery shelling" at midmorning wounded one Lebanese soldier, who was part of the contingent that entered the south for the first time since the civil war between Christian rightists and Moslem leftists.

The army communique said Israeli positions from across the border were doing the firing, but this could not be immediately confirmed.

The army has also blamed the earlier shelling on the Israelis, but on-the-scene reports said it came from rightist Christian militia positions inside Lebanon.

Militia leaders in Beirut have blamed the flare-up on "a sudden change in Israeli policy," saying Israel had earlier agreed not to oppose the army move.

Police said 11 persons were killed in clashes between Syrian peacekeepers and Christian militiamen in Beirut, Palestinian guerrillas were battling Iraqi-backed guerrillas near Tripoli and Christian militiamen were blocking a Lebanese army advance in the south.

A UN statement said the world body's peacekeepers refused a request that they pull out of the area to allow more intensive shelling and warned the Christian militias "of serious consequences" if they fired on the UN forces. It said six shells fired by Christian militiamen landed near a Nepalese UN contingent in Kuakaba.

The UN Security Council created a UN interim force in Lebanon to oversee a total Israeli withdrawal after Israel invaded south Lebanon last March to drive guerrillas off its northern frontier.

Sadat 'On Trial'

BAGHDAD (AP) — President Anwar Sadat of Egypt went on trial in absentia Tuesday, charged by other Arabs with high treason and abuse of his office for trying to make peace with Israel.

The nine-man "people's tribunal" representing seven Arab countries and the Palestinian movement heard a prosecutor call Sadat a usurper of power in Egypt and a traitor to the Arab cause, the official Iraqi news agency reported.

It said the prosecutor demanded that Sadat be stripped of his Egyptian nationality and "his riches in Egypt and abroad be confiscated."

Quiet Note For Queen

EDMONTON (CP) — Queen Elizabeth ended a busy day of flying to northern Alberta centres on a quiet note Tuesday, taking in a festive concert staged especially for her by Alberta singers and dancers.

The concert, only one hour long but packed with energy, proved a success.

"She said we were fantastic," said a beaming Jeff Sector, a 19-year-old member of the Young Canadians choral and dance group, at the end of the musical variety.

Sector was one of several performers who had a chance to meet the Queen after the affair.

The Calgary-based Young Canadians were among several groups of Alberta entertainers who performed. Others included the Alberta Ballet, the Plumbers' Union, a quintet which treats Baroque and 18th Century music with a humorous twist, and the Shumka Dancers, specialists in Ukrainian choreography.

Thousands of people cheered a greeting to the Queen and Prince Philip as they strolled from their hotel to the theatre before the concert.

Earlier in the day, in Grande Prairie, the Queen passed thousands of well-wishers on the street from the town's airport, and also proved popular with a different, unwelcome crowd — mosquitoes.

At Lac Cardinal Provincial Park, the Queen was attacked by a swarm of the insects.

She repeatedly batted the blood-thirsty mosquitoes away from her face.

The Queen, an avid horsewoman, appeared to take special interest in a rodeo-style horse display.

At times, however, the Queen appeared a little weary. She and Prince Philip also visited an Indian village, where the Queen was welcomed by Chief Chonkolay-Colo and presented with beaded buckskin gloves.

Today, the Queen faces perhaps her most hectic day in Alberta. She was scheduled to visit seven central communities before returning to Edmonton, where she opens the Commonwealth Games Thursday.

DISSIDENT SWAP PROGRESSES

VIENNA (Reuter) — Plans to swap jailed Russian dissident Anatoly Shcharansky for Communist spies held in the West appeared well advanced today despite Moscow's silence on the subject and a denial by the U.S. government that it was involved.

Sources directly linked to bargaining for Shcharansky's release said the Russian human rights campaigner will soon be flown to the West as part of a major East-West prisoner exchange.

An Israeli intermediary, wealthy parliamentarian Samuel Flatto-Sharon, said in a television interview from his Jerusalem home that the Soviet Union has indicated its willingness to swap Shcharansky for spies held in West German and U.S. jails.

Shcharansky, 30, was sentenced last month to 13 years in jail and labor camp for treason and anti-Soviet agitation after a trial which received widespread attention in the West.

Slowdown Renewal?

PARIS (Reuter) — Air traffic controllers in three of France's four flight control centres voted Tuesday to resume a work slowdown next weekend if authorities do not open negotiations with them by then.

The controllers are engaged in a work-to-rule action, scheduled to end today, which has caused major flight delays across Western Europe.

The official position of the French transport ministry is that it will not negotiate while the work-to-rule action is underway.

The 2,500 controllers want higher pay; better working conditions and equipment, and more staff during peak periods.

capital scene

Victoria federal NDP candidate Gretchen Brewin will meet local citizens and community leaders Thursday, 8 to 10 p.m., Victoria West Community 'Y.'

James Bay New Horizons Society will meet Friday, Aug. 4, 10 a.m., 234 Menzies. Prue Cunningham will speak on "Above the Arctic."

Senior Citizens of James Bay are invited to a Tea / Coffee party, James Bay Community School, 140 Oswego, Aug. 9, 1:30 - 3:30 p.m. For further information call 388-6291, local 23.

The Widows' Association will meet Sunday, Aug. 6, 1 p.m., 1604 Michelle Place.

STANDARD SF FURNITURE

SPECIAL SAVINGS FOR YOUR BEDROOM

WE RECEIVED A SPECIAL DEAL FROM THE KROEHLER PEOPLE AND WE ARE PASSING IT OVER TO YOU AT SPECIAL SAVINGS.

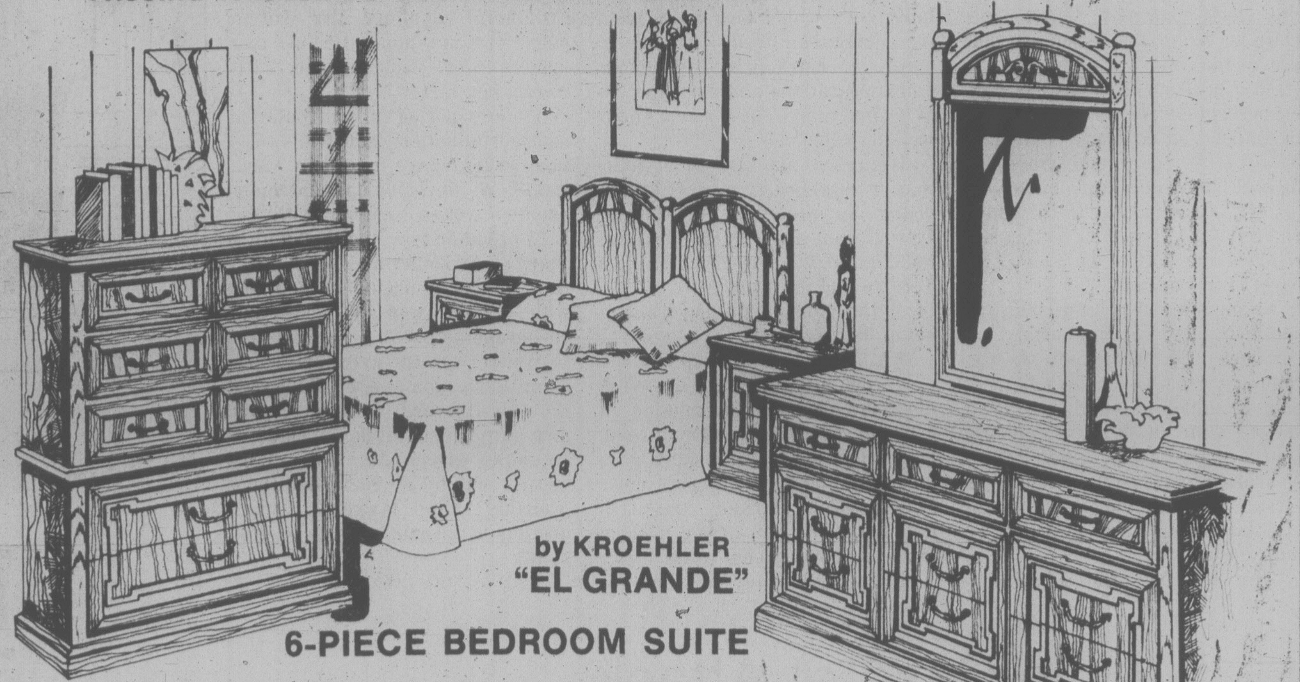

by KROEHLER
"EL GRANDE"
6-PIECE BEDROOM SUITE

Crafted for the most discriminating home maker. Elegance and traditional styling . . . crafted in the best of woods. These woods are expertly finished in ambertone giving the suite the extra glow of quality and lasting pleasure. This 6-piece bedroom suite consists of triple dresser with 9 drawers and large mirror, 5-drawer chest, 60" headboard . . . PLUS TWO NIGHT TABLES. Complete

1484.00

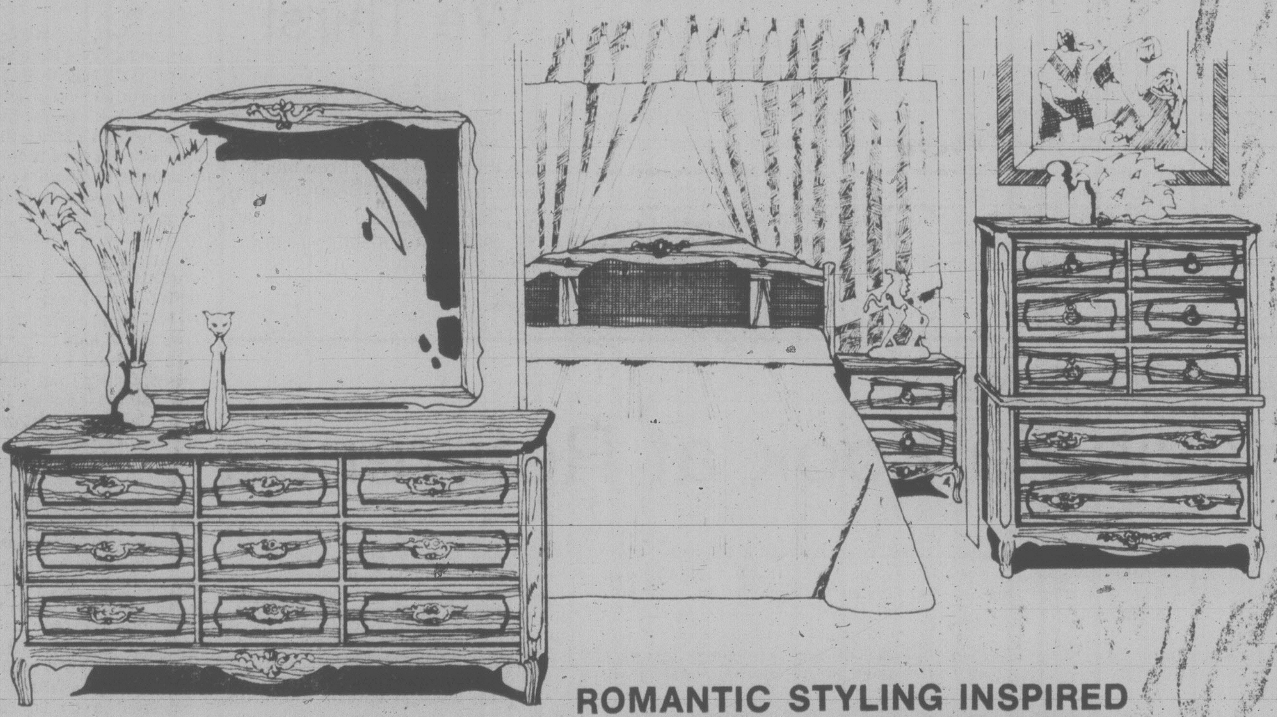

ROMANTIC STYLING INSPIRED BY LOUIS XV GOLDEN AGE

"Charmaine" 4-Piece Suite by Kroehler

A beautiful bedroom collection from Kroehler that's in a class by itself. The ageless elegance of French design is everywhere evident . . . the graceful flowing lines, the delicate carvings, its cabriole legs, all have been accorded the meticulous attention to detail you have come to expect from Kroehler. Richly styled in all wood, detailed with all the quality and care a master craftsman can give. Kroehler, an exquisite new collection for today that's destined to be a heirloom tomorrow .... Complete set

1239.00

NIGHT TABLES 169.00 EACH

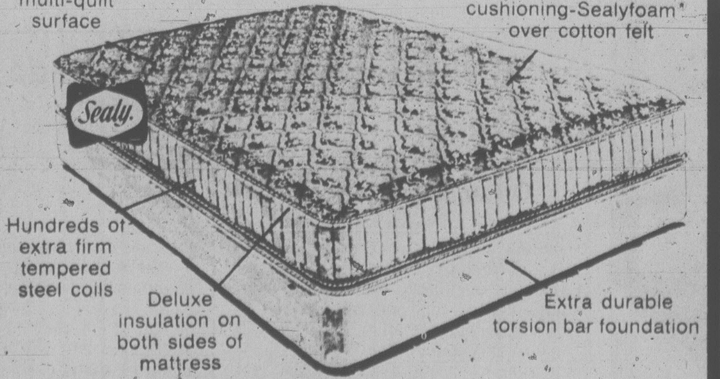

Deluxe multi-quilt surface
layers of puffy cushioning-Sealyfoam over cotton felt
Sealy
Hundreds of extra firm tempered steel coils
Deluxe insulation on both sides of mattress
Extra durable torsion bar foundation

SEALY SLEEP GUARD
MATTRESS AND BOX SPRING

Deluxe multi-quilt surface . . . layers of puffy cushioning-Sealy foam, over cotton felt . . . Hundreds of extra firm tempered steel coils . . . Extra durable torsion bar foundation . . . Deluxe insulation on both sides of mattresses . . . At our every day value prices.

Single Size 2-pce Unit $199
Double Size 2-Pce Unit $239
Queen Size 2-Pce Unit $299

BY THE MAKERS OF THE FAMOUS SEALY POSTURPEDIC

SPECIAL PURCHASE

Quilted Bedspreads

A wonderful opportunity to purchase a colourful new bedspread at a budget satisfying price too . . . Wide choice of patterns and colours as well as some plains. Your bedroom will look great with the addition of one of these lovely bedspreads. Single and Double sizes . . . *Regular values up to $89.95 each* . . . Extra Special

34.98

CHARGEX
master charge

EASY CREDIT TERMS TRADE-INS ACCEPTED

737 YATES ST. Downtown 382-5111

Victoria Times

WEDNESDAY, AUGUST 2, 1978

GORDON BELL
Managing Editor

STUART UNDERHILL
Publisher

BARBARA McLINTOCK
Editor

B.C. Will Miss Him

No individual is indispensable in his job, but Paul Weiler, who left his job as first chairman of the province's Labor Relations Board this week after five years, came close to being the exception that proves the rule.

In a province that has the highest percentage unionized work force in Canada, an economy dominated by a few very large and sometimes insensitive corporations and a long history of confrontation in industrial relations, British Columbia had reached the bottom of a deep pit early in this decade.

Six-month construction industry shutdowns had become biennial occurrences. The forest industry was regularly hit with strikes and lockouts. A number of labor leaders had served time in jail for ignoring court orders. Labor-organized demonstrations saw cabinet ministers threatened with violence and the legislative buildings stormed by angry protestors.

The time-honored adversary system of labor-management relations appeared to have broken down completely.

The crisis produced a solution: a labor code which took away from the courts their traditional role in enforcing contracts between unions and corporations and gave the job of cooling things out to a new Labor Relations Board.

Weiler became its first chairman in 1973, one of several bright, young law professors the former New Democratic Party government lured from Osgoode Hall in Toronto and the University of B.C. to jolt the machinery of government out of its ruts.

While the NDP deserves the credit for introducing the dramatic labor law changes and making an excellent choice of chairman (and, let's not forget, several other good labor and management representatives as vice-chairmen and board members), Weiler worked hard to make the new concept work.

There are other reasons for B.C.'s present, comparatively restful industrial relations climate — anti-inflation controls, nine per cent unemployment, the slow and stodgy provincial economy, the rise to power of a new generation of labor leaders — but Weiler and the LRB were a key factor.

From a period of confrontation and recrimination, industrials relations in B.C. have moved forward, jerkily at times, unions and management yoked together with the LRB prodding now and then with a sharp stick, sometimes with a carrot, all the way urging on the team with solicitous words of praise and encouragement.

Weiler was an extremely able guide and wagon-master. He leaves B.C. for Harvard with the respect and admiration of union leaders, company presidents, politicians and the public. Singlehanded, he's probably raised lawyers' respect quotient in the public eye by several points.

B.C. will miss the man.

In Case of Attack . . .

The machinery of government may grind slowly sometimes, but let no one accuse the bureaucracy of being unprepared for *any* eventuality and emergency.

The U.S. department of the interior, which supervises the national parks of America, Indian affairs, fish and wildlife conservation and resource management, recently sent a form letter to employees.

Headed Post-Attack Registration Annual Reminder, it outlines proper procedure for civil servants after a nuclear attack. "If you are prevented from going to your regular place of work or prevented from reporting to an emergency location because of an enemy attack, go to the nearest post office, ask for a federal employee emergency registration card (CSC form 600), fill it out and mail it.

"The postal service will attempt to deliver the registration card to us. If it is undeliverable, the postal service will forward the card to the civil service commission area office maintaining the registration file for your area.

"You should obtain and complete the registration card as soon after an enemy attack as possible, but not until you are reasonably sure where you will be staying for a few days. If you change your address after you have sent in a card, get a new one and send it in."

It closes with a reminder not to hurry down to the old office the first thing Monday morning after the fallout clears. It may be "a while" before there's any work to do. Especially if the government is counting on the post office to deliver the cards.

We Thirst

No Canadian beer for the last two months. Movie theatres are dark because of a projectionists' strike that might last three months, according to a Vancouver film critic. It's enough to drive a cultured person to drink, or television.

ALEXANDER CRAIG

Having a Look at Referenda

This country's been going through the referendum panic so long it's got used to it. It's now less of an anxiety than a shrug, a let's get on with it', a 'not to worry' situation.

In all this time, then, the 20 months since November, 1976 there have been waves and waves of studies. But, despite the fact that constitutional reform and referenda and separatism are so much in the air, it's only this month that the first study comparing Canadian experience with elsewhere has appeared.

The Referendum and Separation Elsewhere: Implications for Quebec is edited by Prof. Donald Rowat. He's at Carleton University, which also publishes and sells the book (at $6.70). The 11 articles are by graduate students. They emulate their professors in the range both of their interests and their abilities.

Superficial

The book possibly has a bit more than its fair share of superficial, sweeping and simplistic statements but on the other hand this sample of what some young Canadians are thinking does have some strong and promising contributions.

The implications of the present crisis are for Canada, not just Quebec: studies such as these, not available elsewhere, help us get some idea of how to respond to the difficulties now facing the country.

Comparisons are made over time and space. One of the first articles looks at earlier uses of referenda as devices for consulting the people. Apart from the 1898 and 1942 plebiscites, on prohibition and conscription respectively, and Newfoundland's two referenda to enter Confederation in 1948 most experimenting with the referendum or "direct legislation" has been in the four western provinces.

Two weeks after the November, 1976 election, M. Morin wrote in *Le Devoir* about the Newfoundland referendum. He argued that since Newfoundland has had no major constitutional problem entering Confederation, Quebec should have no problem leaving. The steps taken would only have to be reversed.

But, as this book shows, referenda and plebiscites are tricky devices, and should be used cautiously and sparingly. There is no consideration of the British referendum on the EEC, which has been a basic model for both Quebec City and Ottawa, or of Norway's, which kept it out of the EEC. (In the latter country, on the eve of the referendum, bonfires were lit on mountain-tops throughout the country, the traditional appeal to all Norwegians to rise and repel invaders. Referenda tend to simplify issues, and to heighten the appeal to deeprooted emotions and prejudices.)

While there is considerable international experience of referenda on constitutional futures to draw on, the literature on separatism is incredibly more varied and complex. Separatism is neither new nor confined to Canada. A surprising number of countries in the world, in fact, are multinational in composition. Various articles in this collection examine attempted and actual movements of separatism to see what they require for success.

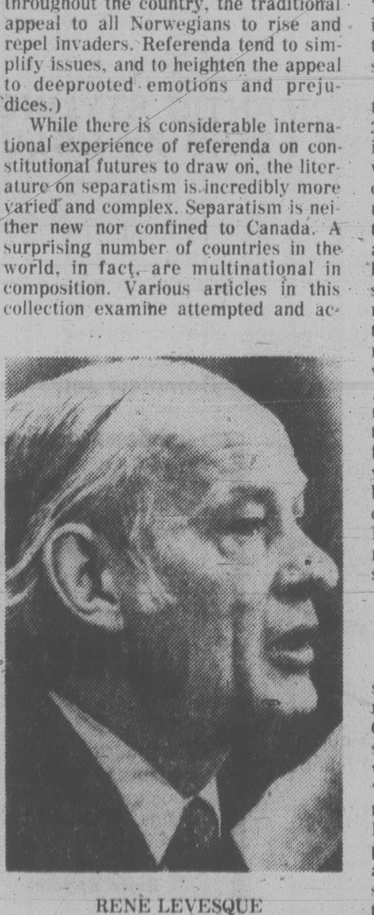

RENE LEVESQUE

. . . study of referenda

In addition, this book puts separatism in the 20th century international framework.

After the First World War, self-determination was the order of the day, particularly in eastern Europe. After the Second World War, independence and decolonization swept through Africa and Asia.

The United Nations gives great importance to self-determination but also, as a federation of nation states, it argues that present-day boundaries are inviolate and sacrosanct. Much of the fighting going on at present in both Africa and Asia is basically over this issue rather than over "democracy" or "communism." (Latin America got its independence in the early 19th century, and national boundaries are not seriously in dispute.)

Now, however, the world faces the third great wave of nationalism in the 20th century, separatism movements in the developed, industrialized states of western Europe and Canada. Attitudes of both governments and people are understandably confused. The only way to remedy this is through knowledge, and sensible use of it. An article in this book, for example, on the right to secession reflects some of the changing reactions. It makes the basic point that there can be no change in Quebec's relationship with the rest of Canada without the latter's consent.

That's from the point of view of the rule of law and international recognition. These, however, especially the first, require the consent of the governed. To get this, particularly in Quebec, requires a keen understanding of the forces at work in people's minds. Nationalism, after all, is "first and foremost a state of mind, an act of consciousness."

Other Experiences

Comparisons, like anything else, shouldn't be taken to excess; they can mislead and oversimplify. A lot in Canada is peculiarly Canadian. Yet a study such as this one reinforces the value of looking at other experiences. "Sovereignty-association" is put in a new light when one discovers that the Flemings "realized that economic depression can be alleviated by economic association and that a drive to become a sovereign state would trigger an extended period of turmoil and political uncertainty throughout Belgium, sending both communities into an economic tailspin."

Returning to the commonwealth, we find that in both Nova Scotia just after Confederation and in Western Australia in the 1930s, "popular support for secession was clearly overwhelming." Yet in each case the British houses of parliament refused to consider them because of federal opposition.

Any book can only go so far. This one hardly pays any attention to such basic factors as the economy, domestic and international and relations with the U.S. Nonetheless, it does look at quite a number of areas and provides a lot of material for ideas and discussion about the uncertain future of Quebec and Canada as a whole.

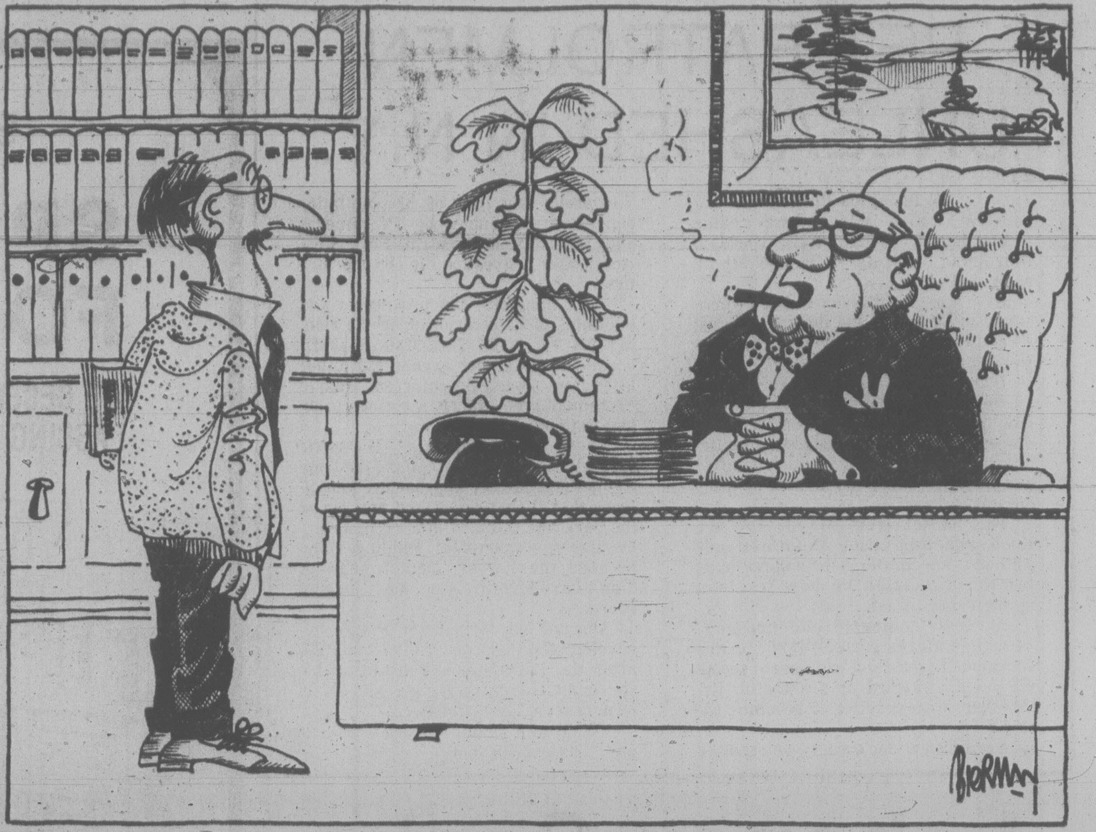

". . . Bigsby . . . I want you to take some holidays . . . my garden is in dire need of rain . . ."

letters

Indian Fishing

In the matter of Indians fishing for salmon, some newspapers seem determined to arouse emotions and direct public opinion against the natives. Reporting should be truthful, unbiased and give some legal/historical background. Using fishing officials to harass them and confiscate their catch is administrative violence but does not uphold the law — which should be elucidated and supported.

The right of Indians to fish and sell salmon has long been established by the world's most distinguished experts in jurisprudence, including British and many other nationalities. Only renegade nations oppose international law. We must not permit elite interests seeking self-advantage to violate the legal custom. Anyone can satisfy the right or wrong and their interest in this subject by examining *Chambers Encyclopedia* volume 8, page 411, subheading Legal Custom. Indian rights are established by five conditions:

1. The practice must differ from laws of the land

2. It must be custom long established. Under English law (and so Canada's by reason of the BNA Act) go back to at least 1189, first day in the reign of Richard I.

3. It must have been a continuous practice.

4. "Opinio necessitatis", the community affected must regard the rights as obligatory. The Indians certainly do.

5. The custom must be legal and reasonable.

Indians have few employment opportunities. If they can't fish, they require welfare. Mr. Vander Zalm wants them on the reserve away from booze and drugs of skid road. What are they expected to do on reserves, operate computers? Why not let the Indians fish and sell some of their catch? It would reduce taxation for welfare and lower the cost of fish. Do we want an eight-pound fish for $4 from an Indian or the same item from the fish monopoly at $4 a pound? The Indian offers the fish companies competition and it is very much to the advantage of the public to support Indian tribal custom. Higher taxes, spiralling food costs may appeal to some producers but the overwhelming majority want lower taxes and fish at a price we can afford. — Norm Baker, Vernon.

Men Made Mice

What I have to say is all about women. They appear to be taking over the country, just about every day when I pick up the paper, watch television or listen to the radio, women are taking over all jobs and men are unemployed; they are discriminated against.

These men want work; they have been made mice, to baby sit, clean, wash, etc. These men want an honest job, they'd be glad to do anything. Why are men not at banks clerking, cashiers at supermarkets? And women are everywhere; yet their place is at home to rear their kids and look after their husbands.

Ottawa has the gall to tell us that unemployment is as high as during depression years. They are wrong, wrong, because women and teenagers were not counted.

Please, oh please, give men jobs. There may even be less thefts, shooting and killing. — Mrs. Jessie Roueche, 1442 Brooke Street.

Say Cheese

While visiting Victoria recently, my parents took me and my family to the Princess Mary restaurant for lunch.

After lunch we were taking pictures around the restaurant, and a very nice thing happened. A gentleman emerging from the cafe offered to take a picture of the whole family together. We found out later the gentleman was Peter Pollen, an ex-mayor of Victoria. It's little gestures like this that make visitors feel so welcome and make Victoria such a special place to visit. — Delores Dayton, Huntington Beach, Calif.

Assimilation

With some justification our French-Canadian friends fear assimilation but it should be pointed out that this is not a one-way street by any means. After the war of 1812 a British regiment was demobilized at Fraserville (now Riviere du Loup) and its members were completely absorbed by the French-speaking inhabitants of the region.

No law accomplished it but the result is that today in Quebec there are thousands of Quebecois with English and Scottish names. This is still going on in purely French-speaking districts and is just as inevitable as what is happening in B.C. in the opposite direction. To illustrate the extent to which this has occurred, in the small group composing Rene Levesque's cabinet, you have Messrs. Pierre Johnson, Louis O'Neill and Robert Burns, three good French-Canadians whose surnames certainly did not originate in France. As a matter of fact Rene himself has recently found the name Pearson amongst his ancestors. And then there is Claude Ryan, who could never be mistaken for an anglophone.

I regard this as natural and of no importance but thought it might be interesting to examine the other side of the coin for a change. — F.L.P. Anderson, 409-2174 Cadboro Bay Road.

Food Survey

Some university students on a federal grant are making a "survey" of various food stores' prices which are published in your daily at intervals.

The whole thing is absurd. It doesn't take into consideration accessibility to the store or supermarket, parking space available, delivery service or lack of it, and other facilities offered to customers, including a coffee shop and restaurant as we have at Woodward's.

Also variety of goods, quality, comfortable wide aisles, courteous staff, clean and attractive premises and immediate surrounding must be considered in making any worthwile and intelligent assessment. — E.J. Lattes, 432-200 Dallas Road.

Litter Letter

I read with some amazement the statements made by information director Lorraine Cooper and former alderman Helen Beirnes re: Popcorn First Choice of Causeway Litterers (*Times*, July 27). The issue under discussion was one of the growing litter problem in the much-congested Inner Harbor area. From my reading of this article I was given the distinct impression Cooper and Beirnes have already chosen a culprit from their own personal bias files (the Causeway concession people), accused them publicly in the newspaper ("But these people make no effort to clean up their own mess. And they are not colorful. These are grubby individuals behind the carts. They are messing up the city and ruining Victoria's image as a clean city of flowers"), and, have sentenced them ("We wish the Causeway concession people would go away. . . . They should be wiped out").

What is more likely in this particular situation is that it is the clean, well-dressed, socially acceptable-looking visitors and locals who are purchasing from these concessions, consuming the food and dropping the litter in the process. Nothing was mentioned about their contribution to the litter problem.

Too, I feel that all those business enterprises who have chosen to set themselves up on one of Victoria's major tourist and leisure attractions have to accept a certain amount of traffic, noise and litter pollution. It goes with the territory. They all benefit, one way or another, from the greater influx of people to the Inner Harbor area; they should all share in the solution of the problems. — Val Brown, 1175 Hampshire Road.

Credit Is Due

The influx of tourists in Victoria and the resulting impact on business should put a "super, natural" smile on our faces thanks to Tourism Minister Grace McCarthy's innovative and dynamic Smile Campaign and Super, Natural promotion.

The great hue and cry about all the money McCarthy was spending on Smile buttons seems to have subsided. Perhaps those who were sitting on their hands bemoaning our economy while Grace McCarthy was busy initiating tourism programs to give it a boost, are now too involved with counting tourist dollars to give her a well deserved pat on the back.

The figures speak for themselves: $135,000 was invested in the Smile campaign; tourism is up a healthy 25 per cent over last year, with the season just starting to hit full stride.

Let's give credit where it's due. Don't just stand there — smile! — M.L. Gazeley, 4513 Edgewood Place.

Very Rude

I was amused to read that even Rafe Mair, the B.C. minister of corporate affairs, thinks that Esquimalt MLA Lyle Kahl is in trouble and needs defending.

He wrote an extraordinary letter to the editor defending Kahl's loathsome rudeness when Kahl made a certain one-finger gesture in the legislature. As a voter in the constituency of Esquimalt, I cannot recall any other contribution Mr. Kahl has made to the legislature since being elected. Apparently all the Socreds think this disgusting behavior by Kahl is commendable. What kind of a government would write letters defending Kahl's atrocious manners?

Kahl is in trouble because the people of Esquimalt want to be represented by someone with good manners and good sense. Apparently Lyle Kahl and Rafe Mair have neither.—Karen Ashworth, Box 44, R.R. No. 6, Victoria.

VICTORIA TIMES, established 1884 is published every afternoon except Sunday by the Times Publishers, 2621 Douglas Street, Victoria, B.C. V8W 2N4, a division of FP Publications (Western) Limited. Second class mail registration No. 0625. All undelivered copies and notices of change of address to be sent to the above address. The Canadian Press is exclusively entitled to reprint the local news published herein.

Whatever Happened to Prestige of Laziness?

By ROBERT FULFORD

". . . and that obsession leads to early heart attacks, ulcers and hypertension, as well as marriage breakdowns and delinquent children . . ."

What's the obsession they're talking about? Drink? Drugs? Some bizarre sexual mania? None of those. The quotation is from a recent Toronto Star article which describes a dread disease, workaholism, and the poor men and women who suffer from it, workaholics.

A York University psychologist has written a paper, Career Success And Personal Failure, in which he describes the lives of workaholics. People who work too hard are sick, he suggests, and should be cured. But he believes that, far from solving the problem, we are now making it worse. The future will bring even more workaholics.

He says this is because society rewards workaholics with money and power. But there's another reason, rooted in the culture of this period; laziness has gone out of fashion.

Laziness once had a certain style and a lazy person had a certain prestige. It was assumed that if you didn't work you were smart or rich or both, and in those days both brains and money carried automatic status.

Frank Gilbreth, a pioneer in the business of planning other people's work, used to be called in by factories to re-organize their production. He would always ask to be shown the laziest man in the plant, and he would then watch him work. Gilbreth said he learned a lot that way, because a lazy man was a man who knew how to do things quickly.

That was the kind of folk wisdom people lived by half a century ago. At the same time there lived, right at the top of society, "the leisure class." That phrase has vanished from our language because the people it described don't exist anymore. Rich people these days seem to work just as hard as poor people, or harder. Even when they play, they work. Is there anything lazy about disco dancing?

In the days of the leisure class, it was assumed that a rich man's sons and daughters would put his hard-earned money to good use — that is, they would spend it. Laziness had social cachet, and some of it rubbed off on the rest of society. Even the middle classes, by being lazy part of the time, could emulate the leisure class. And if you worked in a bank whose president had three completely shiftless sons, you might feel justified in stealing a little time for yourself.

A real plutocrat, in the old days, expected his children to be lazy. Why had he worked so hard, if not to save them from working? They might "clip coupons," as the saying went, but that was the hardest work they did. No one considered this shameful.

But nowadays anyone who admits to doing nothing is a pitiable figure, even in the good clubs. What changed the situation, apparently, was the dark cloud that socialism and the threat of revolution cast over the pleasures of the rich. The rich were told they must justify themselves and, abashed, they hurried off to do so.

The children of the rich now feel they must earn the admiration of society. Joseph Kennedy made $200 million by working desperately hard and in the old days that would have been enough effort for the Kennedy family for two or three generations. Instead his sons entered politics, which is even harder than making money.

Without a leisure class to set the example, laziness as an ideal just began to slip away. Eventually it disappeared from the ordinary life. My father used to argue that the ideal expression of laziness was watering the grass. On hot nights, after supper, he'd sit on the front steps, pointing a hose at now this piece of grass, now that. He liked to say that this was as innocent a pastime as any ever devised; it was also as close to doing nothing as an activity ever gets. But now even that pleasure has disappeared. I have a sprinkler that waters the lawn nicely while I go about my — yes — work.

Probably my own profession has suffered worst from the decline of laziness. In the old days, a journalist was expected to be lazy, or give an appearance of being so. Hemingway's newspaperman narrator Jake Barnes, in *The Sun Also Rises*, tells us that "in the newspaper business . . . it is an important part of the ethics that you should never seem to be working."

Compare Hemingway's attitude, or for that matter the happy-go-lucky reporters in *The Front Page*, with the journalists in *All The President's Men*. The reporters in that movie would astonish Jake Barnes. They not only work hard (evenings, weekends, all the time), they make a great show of it. There's probably a profound reason, in the psychology of the culture, why everyone who is successful works too hard. Without the help of any depth surveys, I'm going to guess at it. What I think is that success in western culture is now considered a bad thing. Deep in all our hearts we believe there's something wrong with wanting and getting success, power, fame, or money. So if we acquire any or all of those things we immediately become guilty. We know we've done something wrong, somewhere. The only way to expiate our guilt is to work ourselves to death. But that's just a guess.

Toronto Star

PARKINSON . . . army days remembered

Parkinson's Law: It's Been Verified by Time

By FLORA LEWIS

ST. MARTIN'S, Guernsey — Parkinson's Law will soon be 21 years old, and its author is working on a new edition bringing some of the statistics up to date. But otherwise he feels his thesis of useless proliferation of bureaucracy hasn't aged a bit. If anything, he says, time has validated its vigor.

C. Northcote Parkinson, who will soon be 69, first propounded the law when he was on vacation at a Malayan beach. It holds that people will stretch a given piece of work as far as time and the possibility of making themselves more important by adding underlings will allow. Therefore bureaucracy can only grow, and grow exponentially inefficient.

Committees

At the time he was teaching history at the University of Malaysia, which was then in Singapore. He had gone out to the British colony when independence was coming, and as Malaysia was to be "a new country, it had to have a new radio, a new university, and it had to have a history," Dr. Parkinson says now.

All that took a lot of committees, and one day he added up "how many I was on. It came to 32." In addition to the insight he gained from this plunge into committee work, he also drew on his Second World War army days when he was a staff officer.

Proliferate

"In wartime," he said, "you can build in two weeks a bureaucracy which would take years to accumulate in peacetime, so you can actually watch the plants grow and proliferate."

Somebody is needed to interpret aerial photographs so a private is assigned to the job and given a corner desk. He snaps to attention, says, 'Very good, sir,' and sits down. Two days later he is back complaining that he needs another man because there are so many photographs and that if he's to have any authority over his helper, he'll have to be a lance corporal. 'I quite see that, yes, yes,' says the officer. In three months, he has a staff of 85, he's become a lieutenant-colonel, and he never sees a photograph because he's so busy tending to administration."

These experiences, digested in isolated, seaside tranquility, led to an essay that, he says, "I modestly entitled Parkinson's Law. My wife, Anne, a former journalist, said I should send it to The Economist. I posted it off, and much to their own surprise they published it. It's no libel to say that The Economist is a rather solemn paper, so the effect of an unserious article was out of all proportion.

"It had the impact of a short, sharp anchovy hidden in a strawberry ice. I have to admit I didn't invent that phrase. It's one I borrow unashamedly and hope people won't recognize."

When pressed, Dr. Parkinson, a neat, rounded man with sparse, carefully combed white hair and brooding dark brows that are belied by merry eyes, admitted with only the faintest additional glow of shamed pink on his already bright pink avuncular face, that the loan was from Harold Nicolson, the British diplomat, diarist and historian.

Soon after Parkinson's Law made his name an officehold if not actually a household word, he concluded his university career as a teacher of history and moved to Guernsey in the Channel Islands. It offered everything he thought he required for his three growing children — a beach, boats, ponies, lawn tennis, reasonable travelling distance from expensive boarding schools, and a modest level of income tax for himself. The maximum rate in Guernsey is 20 per cent.

Economy

Now, he works there in a library so authentically antique that the books exude an appropriate musty smell, with a case of old swords, ship models, and a spare desk for a secretary when he needs one.

"I believe in economy," he said. "I have never paid a secretary for doing nothing. I only hire when I need help."

Dr. Parkinson's passion for economy, a reflection of what he calls his "very conservative" upbringing in the history-drenched city of York, has nothing to do with austerity or bleak practicality. Rather, it is based on his penchant for doing as much as he can for himself.

"I must warn you," he said, "I am a man of many interests.' Apart from restoring medieval houses, writing books about how to give business a better name and novels about naval battles, he travels frequently to lecture business-oriented audiences on how to avoid the vicissitudes of Parkinson's Law.

Business, he feels, has done rather well in the battle against the law's impulsion to waste manpower, but governments go right on expanding "and by the percentages I calculated, regardless of the circumstances and who's in power."

"There's no means of stopping it," he said. "It raises the disturbing thought that the law may be true of manual as well as clerical labor."

Can't be cut

"Take the Oakland bridge," he said, referring to the Transbay Bridge between San Francisco and Oakland. "When it was finished, a permanent staff of 12 was hired to keep it repainted. Over the years it grew to 77, although in the meantime they acquired quantities of labor-saving machinery — huge trucks to spray on the paint.

"Ronald Reagan, whom I admire, launched a big economy drive when he was governor and got the painting crew down to 56, but he couldn't cut it any smaller. It just wasn't possible."

New York Times

No Summit for Elvis

russell baker

In his declining years Elvis Presley began worrying about what the Beatles and the Rolling Stones were doing to America. He asked for a conference with J. Edgar Hoover.

Hoover was cagey in replying. He, too, was worried about what the Beatles and Rolling Stones were doing to America. In fact, he was worried about what everybody was doing to America. That was why Presley held such a prominent position on the FBI's "Most Wanted Pelvis" list.

Although his enemies now belittle him, Hoover was nobody's fool. The fact that Presley had a pelvis did not alarm him. Hoover himself had a pelvis, although he always referred to it as "hips." No threat to national security occurred, he realized, unless the pelvis was rotated.

This motion, as we all now know, leads to amplified wailing, electrified music, premature deafness and swooning women and children, all of which makes it difficult for a nation to keep its eye on the ball.

Not surprisingly then, Hoover was startled when his ambassador reported that Presley wanted to meet at the summit.

"Is this the same Presley they call 'Elvis the Hips?' " he asked.

The ambassador assured him it was. Presley, he said, was proposing an alliance. He was alarmed about what the Beatles and the Rolling Stones were doing to America. He wanted to help the FBI in its struggle against the British music menace. In return he wanted to meet the director face to face,

At this point, the documents reveal, the Director took a surprising tack. He inquired about Presley's wardrobe.

"His hips," said the ambassador, "contain virtually no restraining girdle whatever. If he were to get into your presence, it would take him only a split second to set them into full rotation if he is so minded."

The Director scoffed at the ambassador's suggestion that he feared hip rotation or that he thought Presley would try it once the conference began.

"Still, just to be on the safe side," said the ambassador, "we can make him check his pelvis when he comes into the building."

"His hips," said the Director. He pointed out that Presley's purpose was unlikely to be aggressive, since this would put him in bad odor with his millions of fans. More likely, he observed, Presley aimed to get an unorthodox set of clothes into the FBI building.

Once America learned that the Director of the FBI had established diplomatic relations with unorthodox clothes, all restraint on wardrobe stylings would collapse. Men everywhere would think it acceptable to abandon two-piece suits, thus paving the route to national downfall.

From abandoning the two-piece suit, it was a short step to letting the hair grow over the ears. Hoover had always grasped the natural link between hair length, casual attire and Marxism and recognized it as one of the gravest dangers facing the Republic. Of late, even FBI agents had been growing sideburns.

Agents undertook surveillance of Presley's wardrobe. They reported that his mode of dress was "exotic." This referred, no doubt, to his passion for capes and sequins, for the formal reply to his request stated that no man wearing sequins and a cape had ever been allowed into the FBI building, except in handcuffs.

This did not settle the matter, however. Presley came back with a counter-proposal. He would wear fringed buckskins and cowboy boots. Hoover's ambassador did not even refer this to the Director, and Presley, after waiting several days and receiving no reply, sent a second counter-proposal offering to wear an FBI T-shirt, brushed-suede jeans and blue suede shoes.

He received a reply, not from the Director but from the ambassador. It advised him that Hoover was going to be busy the next few months getting his suit shined and would not be available for a summit. If Presley agreed to cut his hair short, wear a gray fedora, a cement-colored suit and a pair of black wing-tip shoes, however, an FBI agent would meet with him in a hotel coffee shop.

The documents do not say whether this meeting ever took place, but something happened. The Beatles and the Rolling Stones faded in popularity, both J. Edgar Hoover and Elvis Presley died, and the Soviet Union became so frustrated about the persistence of the two-piece suit that it has been behaving ever since like a superstate that got up on the wrong side of the bed.

New York Times

HOOVER . . . call it 'hips'

PRESLEY . . . no girdling

THE QUIZ

CANADA AND THE WORLD

PART OF THIS NEWSPAPER'S SEE & THINK SCHOOL PROGRAM

worldscope

(10 points for each question answered correctly)

1 Mining operations expected to eventually supply Canada with 7 percent of the oil it uses, recently began in the province of ..?..

2 Although Canada currently imports about 590,000 barrels of oil daily, the federal government is committed to regaining self-sufficiency by the year ..?..
a-1980 b-1990 c-2000

3 Canada and (CHOOSE ONE: the U.S., Mexico) are soon scheduled to make the first exchange of prisoners under a newly signed treaty.

4 China and ..?.. have agreed to discuss charges that Chinese residents of that Southeast Asian nation are being persecuted.

5 True or False: In the past decade, world military spending has outstripped spending on public health and education.

newsname

(10 points if you can identify this person in the news)

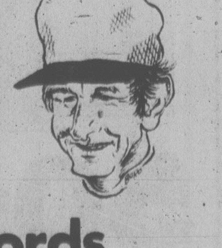

I recently resigned as the manager of the team I led to a World Series championship last season. My quick temper led to dismissal from three previous major league managerial jobs. Who am I and what team did I manage?

matchwords

(4 points for each correct match)

1-capital	a-form of money
2-cartel	b-corporation of companies
3-conglomerate	c-pledged security
4-currency	d-monopoly
5-collateral	e-funds, property

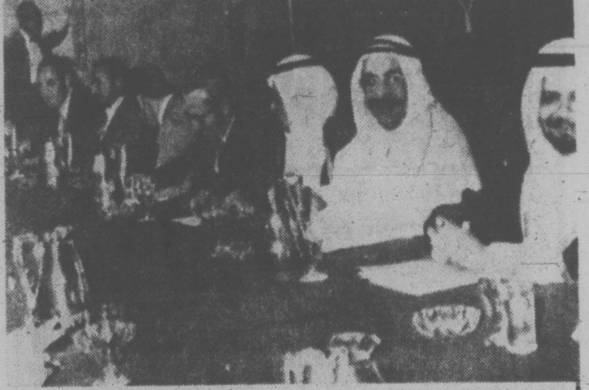

newspicture

(10 points if you answer this question correctly)

After recent meetings, a committee of the Organization of Petroleum Exporting Countries was expected to recommend that the organization drop the ..?.. as its pricing standard. OPEC nations produce and control the price of much of the world's oil.
a-German mark b-Japanese yen c-U.S. dollar

sportlight

(2 points for each question answered correctly)

1 The 11th Commonwealth Games begin this week in Edmonton. Canada last hosted the Games in ..?..
a-1930 b-1954 c-1970

2 As the host country, Canada selected ..?.. as the 10th sports event for the Games.

3 (CHOOSE ONE: Alan Jones of London, Warwick Brown of Australia) recently won the 120 mile Canadian-American road race to remain atop the Can-Am standings.

4 First baseman ..?.. of the Minnesota Twins has maintained the highest batting average in major league baseball throughout most of the summer.

5 Mark "The Bird" Fidrych returned to pitch for the (CHOOSE ONE: Detroit Tigers, Toronto Blue Jays) after being sidelined since April with injuries.

roundtable

Family discussion (no score)

What regulations, if any, should be imposed on biological experiments involving human subjects?

YOUR SCORE: 91 to 100 points — TOP SCORE! 81 to 90 points — Excellent. 71 to 80 points — Good. 61 to 70 points — Fair.

731-78 © VEC, Inc.,

See Answers Page 8

Hard to Pin Ills on Spray, MD Testifies

PENTICTON (CP) — Inadequate monitoring systems, conflicting reports on the value of continuing the herbicide program in the Okanagan Lakes and the difficulty of determining genetic problems were the main issues discussed during day-long pesticide control appeal board hearings this week.

The board was considering appeals against four permits granted to the water investigation branch for the use of the herbicide 2,4-D against Eurasian milfoil weed in the northern part of Okanagan lake.

Kim Roberts of the Westcoast Environmental Law Association, representing the South Okanagan Environmental Coalition, said drift allowances were inadequate when the herbicide was used recently in the lake near Kelowna.

There was a 400-metre buffer zone but Roberts said traces of the chemical could be found more than a mile north of the area where the application took place.

Dr. James R. Miller, professor of medical genetics at the University of B.C., called to testify by government lawyers, said it is difficult to trace the origin of congenital malformations. Opponents of herbicide use have argued that the use of 2,4-D increases the incidence of such problems.

"It should be remembered that malformations occur in all animal forms and are part of human biology," the professor said.

Although many new agents entering the environment, "proven teratogens can be numbered on the fingers of both hands," he said.

The hearing continues.

LOW COUNTS DELAY SOCKEYE SEASON

VANCOUVER (CP) — The opening of sockeye salmon fishing in Canadian and United States waters was delayed 24 hours by the International Pacific Salmon Fisheries Commission because of a low escapement level.

Commission biologist John Roos said Tuesday the desired number of early sumnmer Fraser sockeye was 150,000, but by Friday only 50,000 had escaped commercial fishermen's nets and entered the spawning grounds.

The Chilco sockeye run escapement was also below the desired number, he said.

Roos said gill net fishing opened Monday evening for 48 hours in the Canadian section of the Juan de Fuca Straits and for 24 hours in the U.S. section.

Purse seine fishing was to start Tuesday for the same lengths of time in the same areas, he said.

Threats Alleged

VANCOUVER (CP) - The widow of a murdered Yugoslavian doctor says his death 10 months ago was the work of political terrorists and the same persons now are threatening her.

Helen Sovilj said Tuesday that a Croatian separatist group, began threatening her husband, Dr. Vladimir Sovilj, soon after he arrived in Vancouver from Yugoslavia 20 years ago.

By the time he was fatally shot by an unidentified man in the city's downtown area last Sept. 30, he had received at least 22 threats, several against his life, she said.

Mrs. Sovilj has four daughters.

LEWIS LOWCOST
2897 FOUL BAY ROAD
MON.-THURS. 9 to 7
FRI. 9 to 9 SAT. 9 to 6
SUN. 11 to 6
"For your lower food bill".
Prices Effective Aug. 2, 3, 4, 5
We reserve the right to limit quantities.

★ MEAT! MEAT! MEAT! ★
Come! Visit our meat department. Better meat, more of it, and great variety ★ ★

NICE LEAN GROUND BEEF lb. 1.39
LEAN PORK CHOPS OR ROAST lb. 1.75
MEDIUM GROUND BEEF lb. 99¢
"HASTI-MINUTE" STEAK lb. 1.99
CHASE & SANBORN COFFEE lb. 2.99
MALKIN'S CLEAR APPLE JUICE 48-oz. tin 89¢
PALM BIG DIPPER ICE CREAM 2 litre 1.49
SWIFT'S CORNED BEEF 12-oz. tin 99¢
HEINZ TOMATO KETCHUP 32-oz. bottle 1.25
HEINZ TOMATO PASTE 5.5-oz. tin 4 for 1.09
GREEN GIANT NIBLETS CORN 12-oz. tin 2 for 89¢
RISE & SHINE Orange Flavor CRYSTALS 4x3¼-oz. pkg. 75¢
SEEDLESS GRAPES lb. 69¢
LOCAL LETTUCE ea. 29¢
GREEN PEPPERS lb. 33¢
8-2X
MORE SPECIALS IN LOWCOST AD

Home needs
From Our Home To Yours Great Zeller Values!
We Reserve The Right To Limit Quantities.
Thursday Thru Saturday, Aug. 3-5

Twin Flat or Fitted 5.97 EA.
"Truprest II" Sheets and Slips
By "Texmade". Canadian-made 50% polyester/50% cotton guaranteed no-iron for life. Check design in brown or blue.
Double Flat or Fitted 6.97 EA.
Queen Flat or Fitted 9.97 EA.
Pillow Slips 3.97 PR.
Texmade truprest II

1.97 EA.
Jacquard Bath Towels
Specially priced! Wide choice of colourful floral and geometric patterns in absorbent 100% cotton with hemmed ends. Approx. 20" x 40". Limited Quantities.

12.97 EACH
Bradford Electric Kettle
2-quart capacity, automatic shut-off. Reg. 15.97. (Not Exactly as Illustrated.)

6.97 SET
24-Pce. Flatware
Non-tarnish stainless knives, forks, teaspoons and soup spoons in 'Rosemere' or 'Cadiz' patterns.

5.97 EACH
Step-On Can
Metal with plastic liner. White, goldtone, avocado.

8.97 EACH
Chrome Chair
Felt padded. Vinyl cover in patterns. Chromed or phenol-finish.

5.77 EACH
16" 'Jewel' Lamps
Crystal, ruby or emerald tone base. White plastic shade.

75¢ PACK
"Glad" Freezer Bags
Heavy duty, 1.5 mil plastic. Pack of 10 large or 20 medium size.

8.97 EACH
Super Garbage Can
5-yr. warranty. Reg. 14.99. (Not Exactly as Illustrated.)

SUPER MAX II HAIR DRYER and STYLER
19.99 EACH
Up to 800 watts, four unique attachments. Reg. 28.97.

Zellers 10 Garbage Bags 26in x 36in 66cm x 91cm With Twist Ties
50¢ PACK OF 10
Zellers Garbage Bags
Sturdy, 26" x 36" plastic bags with ties.

Ladies' Summer Tops, Shorts, and Dresses
Broken sizes and colours.
Values to 25.99
NOW
½ PRICE

99¢ PACK OF 5
"Atra" Blades
Twin blade cartridges for the Gillette "Atra" razor.

4.97 EACH
Auto First Aid Kit
"Johnson & Johnson" kit to carry in your car.

1.47 BOX OF 100
"Band Aid" Strips
"Johnson & Johnson" plastic strips.

Zellers
The "GET-IT-NOW" Card
Master Charge and Chargex also accepted

HILLSIDE SHOPPING CENTRE
OPEN MON. TO FRI. 9:30 to 9:30
SAT. 9:30 to 6:00
8-3X

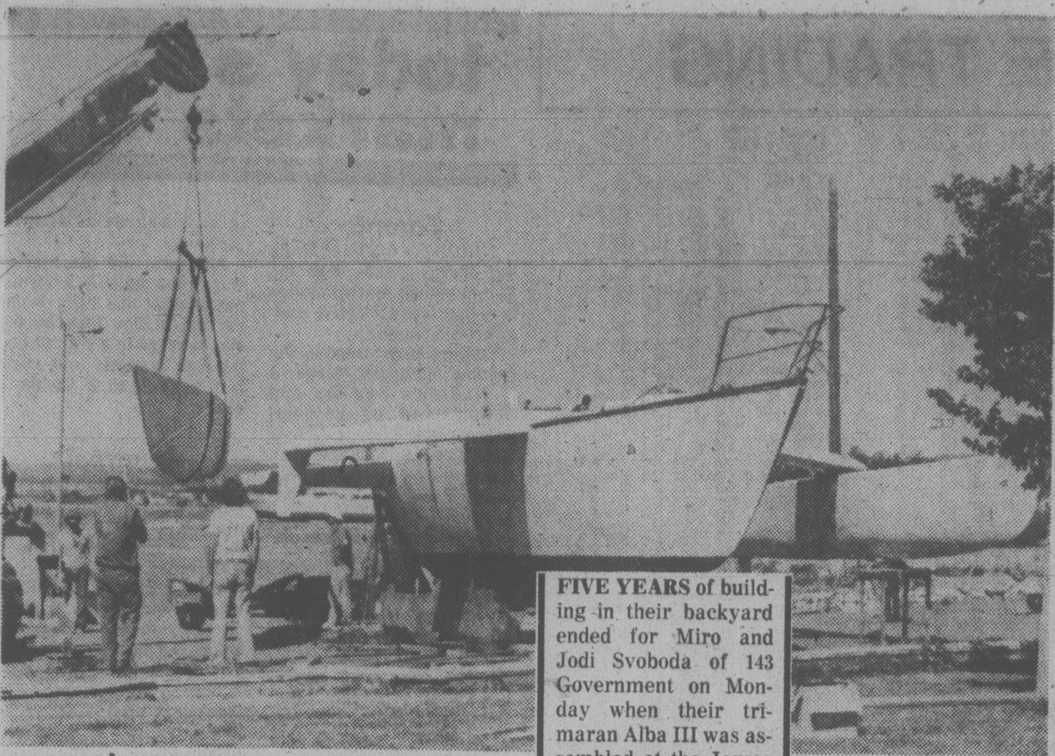

FIVE YEARS of building in their backyard ended for Miro and Jodi Svoboda of 143 Government on Monday when their trimaran Alba III was assembled at the James Bay boat ramp. The 38-foot Harris-design fibreglass craft was launched Tuesday evening. (Bill Halkett photo).

RELAX THIS SUMMER
You can with a
BEEPER FROM
VICTORIA PAGING
7-3 386-8889

b.c. briefs

Cases Adjourned

CASTLEGAR (CP) — Three men charged with obstruction following the blockade of a roadway being used by mining firms to explore for uranium had their cases adjourned Tuesday in provincial court to October 24.

The men, all residents of Genelle, were charged July 10 after RCMP broke up a citizen's blockade of the road to protest local uranium exploration.

Herb McGregor, Eric Taylor and Brent Lee have pleaded not guilty to the charge.

Genelle residents set up the blockade in July. The blockade continues.

Fisherman Scabbing Denied

PRINCE RUPERT (CP) — Sid Dickens, business agent of the Prince Rupert Co-op Fishermen's Guild, denies his union is actively scabbing against a locked-out shoreworkers' union in this central West Coast community.

The accusation was made by the Prince Rupert Amalgamated Shoreworkers and Clerks Union and the Prince Rupert Labor Council.

Chase Stopped for First Aid

VANCOUVER (CP) — A city police constable broke off pursuit of a car fleeing from the scene of a robbery after shots fired from it struck his partner, County court was told Tuesday.

Const. Adrian DeJong was testifying at the trial of three men charged with the Aug. 30, 1977 robbery of a Vancouver credit union office.

Gerald Raymond Lanthier, 28, also known as Gerald Lambert, John Campbell, 22, and Fred Harold Mitchell, 43, all of no fixed address, are charged with two counts of robbery and the attempted murder of Smith.

Hong Kong Couple for Trial

VANCOUVER (CP) — A Hong Kong couple charged with conspiracy to traffic in cocaine and conspiracy to import cocaine were committed for higher court trial Monday.

King Lui, 47, and his wife Au Shun-ha, 46, were committed by provincial court Judge D. D. Hume after a 20-day preliminary hearing that heard testimony from more than 20 Crown witnesses.

Memorial Services Scheduled

VANCOUVER (CP) — Memorial services will be held today for Rev. Alfred Ernest-Whitehouse who died Sunday in a city hospital at the age of 94.

Whitehouse was a leader of the United Church in British Columbia for more than 30 years.

READ WHAT THE EXPERTS HAVE TO SAY ABOUT
Ford
Fairmont
"The best American Sedan I've ever driven" (PATRICK BEDARD, CAR and DRIVER)
"Really, the Fairmont has to be driven to be appreciated" (ROAD AND TRACK)
FAIRMONT 2-DOOR SEDAN
Stock No. 1496
2.3 Litre 4-cylinder engine, automatic transmission, whitewall radial tires, radio, wheel covers, body side mouldings, undercoating. $5298
25 miles per gallon (city)*
37 miles per gallon (highway)*
*TRANSPORT CANADA RATINGS
peter pollen ford
YATES AT COOK
384-1144

Prices Effective Wed., Aug. 2 to Sun., Aug. 6
Louie's FOODS
307 OLD ISLAND HWY.
MON.-SAT. — 9 to 9:30 p.m.
SUNDAYS and HOLIDAYS 10 to 9 p.m.
We Reserve The Right to Limit Quantities — While Stock Lasts
FRESH WHOLE FRYERS UTILITY lb. 79¢
GR.A POT ROAST ROLLED BRISKET lb. 1.09
8-2
GR.A BARON OF BEEF Bottom Round lb. 1.88
GR. A RIB STEAK lb. 2.19
GR. A BONELESS TOP ROUND STEAK lb. 2.29
VELVET ICE CREAM 2 litre plastic ea. 1.69
KRAFT CHEESE SINGLE SLICES 16 oz. 1.65
KRAFT PARKAY MARGARINE 3 lb. 1.69
FOUR STAR TOMATO JUICE 48 oz. 69¢
NEW! TRITICALE CRACKERS 250 gr. 2 for 1.49
DUNCAN HINES CAKE MIX 18.5 oz. 2 for 1.49
NALLEY'S POTATO or BEAN SALAD 15 oz. ea. 59¢
GRILLTIME CHARCOAL BRIQUETTES 10 lb. 1.49
ROMPER DOG FOOD 25 oz. 3 for 1.00
PUREX BATHROOM TISSUE 4 roll pkt. 99¢
ROYALE PAPER TOWELS 2 roll pkt. 99¢
SNOBOY ORANGES 5 lbs. 1.00
LOCAL NO. 1 POTATOES 10 lbs. 79¢
FRESH PINEAPPLES ea. 69¢
WHOLE WATERMELON lb. 10¢
8-2

REVELSTOKE
HOME IMPROVEMENT CENTRES LIMITED
Formerly Stewart and Hudson
Construction Grade Fir Lumber S4S
2x2 Lineal Ft. ....14¢
2x4 Lineal Ft. ....24¢
2x6 Lineal Ft. ....37¢
2x8 Lineal Ft. ....48¢
2x10 Lineal Ft. ....71¢
2x12 Lineal Ft. ....85¢
Concrete Mixer
1½ Cu. Ft. capacity, complete with 14" mixer pulley and motor mounting. For gas or electric motor. Motor not included. 10X
199.95
Sump Pump
Automatic adjustable float control and thermal overload protection. ⅓ H.P. motor in drip proof enclosure. Field serviceable. Maximum depth of sump 25" (635MM). Monarch 401
Reg. 59.95
SALE 3 ONLY 44.88
MONARCH
Propane Barbecue
Completely Portable!
A good looking gas barbecue with direct-mount propane cylinder and heavy duty wheels for portability. Large 245 sq. in. cooking grid and 80 sq. in. warming grid for fun cooking. Let the convenience of propane get you out of the kitchen this summer.
186.88 each
4-ONLY
Versatile Garden Tools
Chain Drive Tiller
Powerful 5 H.P. Briggs & Stratton Engine
Complete with furrow opener, self-sharpening tines, large steel wheels and power reverse, this MTD tiller makes big jobs seem small. MTD 385.0 to 8" tilling Depth.
Regular 319.50
1-ONLY
SALE 249.00
MTD
12' WIDE Artificial Turf
Lawn Green In Colour
Regular 6.95 sq. yd.
SALE SQ. YD. 5.44
Looks Highly Realistic Outside
Will Maintain Appearance
Mini Roto Tiller
A compact and tough 2 H.P. chain drive tiller. Folding handle and light weight make it easy to store. It even fits in a car trunk. 18" tilling width. Throttle and clutch control mounted on handle. MTD 020.
Regular 198.50
1 ONLY
SALE 149.00
SOLID COLOR GREEN
SHORT SHAG FOAM BACK
Ideal for that room that requires that warm look
Regular 7.95 sq. yd.
SALE .... sq. yd. 4.95
TWO TONE GREEN
SHORT SHAG FOAM BACK
Ideal for Do-It-Yourself. Discontinued line.
Regular 10.95 sq. yd.
SALE .... sq. yd. 5.95
CHECK OUR REVELSTOKE FLYER FOR MORE VALUES IN LUMBER AND BUILDING SUPPLIES
Prices Effective 'till Aug. 9, 1978, or while stock lasts.
All Customers With Stewart & Hudson Charge Accounts Will Now Have Revelstoke Charge Accounts.
449 GORGE RD. EAST 386-3211
OPEN 7:30 a.m. to 5:30 p.m. INCLUDING SATURDAY
Prices Effective 'till Aug. 9, 1978, or while stock lasts.
8-2
CHARGEX
REVELSTOKE
GOVERNMENT ST.
GORGE RD.
FINLAYSON
BURNSIDE
DOUGLAS ST.
REVELSTOKE
HOME IMPROVEMENT CENTRES LIMITED

TORONTO STOCK EXCHANGE TRADING

Distributed by CP
Toronto Stock Exchange—Aug. 2

Quotations in cents unless marked $. z—Odd lot, xd—Ex-dividend, xr—Ex-rights, xw—Ex-warrants. Net change is from previous board-lot closing sale.

Stock	Sales	High	Low	1:40 p.m.	Net Ch'ge
A and B					
A.G.F.M	3900	278	265	278	+18
Abacus	643	$5¼	5¼	5¼	
Abitibi	34776	$15	14¾	15	+¼
Abitbi 10	z10	$55¾	55¾	55¾	
Acklands	100	$13	13	13	
Action Trd	8600	110	109	110	+2
Adanac M	500	47	47	47	+2
Afton Min	2300	$8½	8¼	8¼	+⅛
Agnico E	5750	$6¼	6¼	6¼	
Agra Ind A	500	$6⅞	6⅞	6⅞	+⅛
Ahed M	100	195	195	195	+5
Albany	16700	68	65	65	
Alt Energy	3420	$16¾	16⅝	16¾	
Alta Gas A	14837	$15¾	15⅝	15¾	
Alta G C p	z10	$72⅝	72⅝	72⅝	
Alta G E p	100	$27¾	27¾	27¾	+½
Alta G F	300	$28	28	28	
Alta G 9.76	100	$28¾	28¾	28¾	+¼
Alta Nat	100	$45	45	45	—3½
Alcan	26798	$35⅛	34¾	35	+⅛
Alcan pr	z10	$29¼	29¼	29¼	
Algoma St	20664	$22	21¾	21¾	
AStel p	200	$27⅝	27¼	27¼	—¼
All-Can B	1400	485	485	485	—5
Allarco Dv	1745	$29½	29½	29½	
Alumin 4 pr	z40	$16	16	16	
Almin 4½ p	z20	$38¼	38¼	38¼	
Alum 3rd p	700	$27	27	27	
Am Bonza	9830	$37½	36¾	37	—⅛
Am Larder	3000	23	22	22	—1
Am Eagle	11300	275	266	275	+9
Am Leduc	6000	27	27	27	+½
Andres W	455	$19⅞	19⅝	19¾	+⅛
Ang U Dev	300	272	272	272	—2
Aquitaine	776	$18½	18½	18½	
Argosy	3000	25½	25½	25½	+1
Argus C pr	100	$16⅝	16⅝	16⅝	
Asamera	14375	$19⅛	19	19⅛	+⅛
Asbestos	398	$39¾	39½	39¾	—¼
Ashland C	z6	$31⅛	31⅛	31⅛	
Atco A	20230	$15¾	15¼	15½	+⅜
Atl C Cop	z100	34	34	34	
Ato Hard A	100	$20	20	20	
BC Sugar A	200	$29¼	29¼	29¼	
BC Sugar P	300	$13⅝	13⅝	13⅝	
BP Can	4830	$16¾	16⅛	16¾	+½
Banister C	6630	$12⅛	11¾	12⅛	+⅝
Bank BC	273	$36	36	36	
Bank BC r	790	140	136	136	—4
Bank Mtl	22409	$22⅝	22¼	22⅜	—¼
Bank N S	8534	$22¼	22⅛	22⅛	
Bankeno	400	241	241	241	—5
B Cdn Nat	400	$16⅞	16¾	16¾	
Baton B	4000	$12¼	12¼	12¼	+¼
Becker B p	300	$7⅛	7⅛	7⅛	—⅛
Bell Canad	7283	$58⅝	58⅛	58⅜	+¼
Bell A pr	z3	$57½	57½	57½	
Bell D pr	300	$58⅜	58⅜	58⅜	+⅛
Bell 2.28	885	$31½	31⅜	31⅜	
Bell 1.80	200	$23⅞	23⅞	23⅞	+⅛
Bell 1.96	950	$27	26⅞	26⅞	
Beth Cop A	z75	$15⅛	15⅛	15⅛	
Black P A	700	$13¼	13⅛	13¼	+½
Bombr	z19	$7⅜	7⅜	7⅜	
Bovis Cor	4700	80	80	80	
Bow Valy	2700	$34	33⅝	34	+⅝
Bowater	100	385	385	385	
Bralor Res	2700	$7½	7½	7½	
Bramalea	2400	$11½	11½	11½	+¼
Brameda	37839	174	162	174	+12
Brascan A	14430	$16¼	16	16⅛	+⅛
Brscn 8½	1000	$27½	27⅜	27½	+⅛
Brenda M	3200	$11¼	11	11	
Bright A	1200	$12	11¾	12	+⅜
Brinco	10134	$5⅛	480	5	+15
BCFP	11630	$33	32¼	33	+1
BCFP pr	100	$40½	40½	40½	+½
BC Phone	3100	$16⅞	16⅝	16¾	
BCPh 1956	z5	$59	59	59	
BCPh 4.84	z50	$16⅝	16⅝	16⅝	
BCPh 5¾ p	z10	$70¾	70¾	70¾	
BCP 10.16 p	400	$29¾	29¾	29¾	
BCP 2.32 p	170	$34½	34½	34½	+½
Broul Reef	4853	40	38	38	—1
Brunswk	8100	355	350	350	—5
Budd Auto	3400	$14	12¾	13	+½
Budd A w	2315	490	480	490	+20
Burns Fds	1735	$12½	12¼	12½	
C					
CC Yachts	500	310	305	310	
CAE A	1020	$16⅞	16⅞	16⅞	+⅛
Cad Fry A	100	$21	21	21	
Cal Pow A	1345	$39⅞	39½	39⅞	+¼
Cal P 9.75	70	$114	113¾	114	+2
Cal P 2.36	200	$29⅞	29¾	29⅞	
Cal P 8¾	30	$110½	110½	110½	
Calvrt	153000	72	65	69	—4
Camflo	1900	$16¾	16⅝	16¾	—⅛
C Chib A	500	$6¾	6½	6¾	
Camp RL	2800	$44¾	43⅞	43⅞	—⅜
Campau B	5300	$10	9⅞	9⅞	—⅛
Can Cem A	2228	$10¾	10¾	10¾	
CDC pr B	50	$105¾	105½	105½	
Can Malt A	450	$32¾	32⅜	32⅜	+¼
C Nor West	5557	$12⅜	12	12⅜	+⅛
C Pakrs C	300	$22	22	22	
Can Perm	7925	$18⅛	18	18⅛	
CS Pete	36146	$6⅛	6	6⅛	
Can Trust A	523	$25¾	25½	25¾	+¼
CTr w	100	$9⅞	9⅞	9⅞	—⅝
C Tung	3657	$18¼	18	18	
Cdn Arrow	2000	19	19	19	+4½
CCablesy A	1200	$19	18¾	18¾	
C Cable w	35120	80	73	80	+14
Cdn Cel	1380	$7⅝	7½	7½	+⅛
C Curtis	1000	72	72	72	
CGE	200	$28	28	28	
C Hidrogas	1100	470	470	470	—5
C Homestd	22550	$10⅛	9¾	10	
C Hydro	13325	$11¼	11⅛	11⅛	
Cl Bk Com	3148	$28⅝	28⅜	28½	—⅛
CIL	175	$21½	21½	21½	—¼
C Marconi	6400	$8⅝	7⅞	8⅝	+¾
C Merrill	6600	$20⅛	19⅞	20⅛	—½
CNat R	1000	310	305	305	
C Ocdental	2700	$24¾	24¼	24¾	+½
C Ocdntl p	500	$28¾	28¾	28¾	+¼
CP Inve	670	$21¾	21⅝	21⅝	+⅛
CP Ltd	19844	$21⅛	20⅝	21	+¼
CPL A p	287	$10½	10½	10½	
CPL UK p	z4	450	450	450	
C Reserve	300	$12¼	12¼	12¼	—¼
Cdn Sup O	7430	$65¼	64⅝	65¼	+½
Cdn Tire	2630	$25	25	25	+⅜
Cdn Tire A	695	$27	26¾	27	+¼
C Uilties	8600	$17	16⅝	17	+¼
CU 10¼	400	$29¼	29¼	29¼	+⅛
Canbra	700	385	385	385	+5
Candel Oil	800	$17	16¼	17	+1
Canray	19000	235	220	220	—15
Canron A	500	$28½	28½	28½	
Cara	400	$19½	19½	19½	
Carl-OK	12590	495	490	495	+5
Carl A p	z56	$27⅜	27⅜	27⅜	
Cassiar	1435	$10	9¾	9¾	—¼
Cassidy L	1300	$5⅜	5¼	5⅜	+⅜
Celanese	1585	360	360	360	—5
Cil Est A	z56	$13¼	13¼	13¼	
Cent Paf	600	151	150	150	—3
Chnclr	300	165	165	165	+5
Chieftan D	12171	$29⅜	27⅞	28⅞	+1⅜
Chieftain p	645	$110	105	110	+7
Chimo	100	130	130	130	
Chrysler	800	$12½	12⅜	12½	
Cty Sav 8¾	5400	$8¼	8⅛	8¼	+⅛
Coch Will	4000	69	67	67	—3
Cockfield	2500	490	480	480	—10
Coin Lake	1000	11	11	11	—2½
Comb Met	56000	45	41	43	
Cominco	5315	$26½	26¼	26¼	—¼
C Holiday I	2000	$8¾	8½	8¾	+¼
CHins A p	550	$28	27½	28	+½
Computel	100	$7½	7½	7½	—¼
Comtech	100	295	295	295	+30
Coniagas	2000	87	85	85	+2
Con Bath A	1250	$30⅞	30⅝	30¾	+⅛
Con Bath B	200	$30½	30½	30½	
C Bath 68 w	400	$11½	11½	11½	
Con Bldg	150	355	355	355	
Con Fardy	4200	350	340	350	+5
C Durham	9000	83	80	83	+2
C Morisn	22000	175	167	171	+6
Cons Pipe	100	$7¼	7¼	7¼	—¼
Cons Prof	29087	35	34	34	
C Rambler	1000	125	125	125	+5
C Rexspar	5000	70	70	70	
Con Textile	100	265	265	265	—10
Con Distrb	4700	$16¼	16	16¼	+¼
Cons Gas	6270	$19⅛	18⅞	19⅛	+¼
Con Glass	225	$20½	20	20	—½
Control F	100	$5¼	5¼	5¼	—⅛
Conwest	500	$6⅝	6⅝	6⅝	—¼
Cop Fields	600	255	255	255	—4
Corby vt	300	$25½	25½	25½	
Coseka R	1500	$6½	6¼	6¼	—⅛
Costain Ltd	1000	$12⅝	12⅝	12⅝	—⅛
Craigmt	2000	370	365	365	—5
Crain R L	2850	$11¼	11⅛	11¼	
Crestbrk	1300	$8	7⅞	8	
C Zelrba A	1600	$22¾	22½	22½	+½
Crush Intl	1300	$14½	14⅜	14½	+⅜
Cuvier M	z200	40	40	40	
Cyprus	400	$8	8	8	
Czar Res	1900	$23⅞	23½	23¾	
D to G					
DRG Ltd A	1400	$5½	5⅜	5½	+¼
Dalmy A	100	$7½	7½	7½	+⅛
Daon Dev	22760	$10¼	9⅞	10¼	+½
Daon A	1600	$7⅞	7⅞	7⅞	
Debhld B p	z22	$68	67½	67½	
D Eldona	32500	133	123	124	—4
Denison	405	$76⅛	76	76⅛	+⅛
Dicknsn	13080	$7⅞	7⅝	7⅞	
Discovry	9033	80	76	76	+1
Doman I	600	$5½	5½	5½	
Dome Mine	300	$92¾	92⅜	92¾	—½
Dome Pete	1736	$67	66½	67	+½
D Bridge	1156	$24⅝	24½	24½	—⅛
D Citrs A	100	$10¾	10¾	10¾	
DExplor	2000	25	25	25	+1
Dofasco A	2250	$29	28½	29	+½
Dofasco B	200	$28⅞	28⅞	28⅞	
D Scotish p	556	$29½	29½	29½	—2
Dom Store	400	$18	18	18	
D Textle A	850	$11	10⅞	10⅞	+⅛
Domtar	8142	$21	20⅞	20⅞	+¼
Dover pr	100	$7½	7½	7½	
Dustbane	300	$8½	8½	8½	
Dylex L A	1700	$12⅜	12⅜	12⅜	+⅛
Dynamar	24899	179	173	175	+1
E-L Fin	2900	$13¼	13⅛	13⅛	
E-L Fin w	3100	155	150	155	+5
East Mal	552	385	385	385	+5
East Sul A	4895	251	245	250	—3
Ego Mines	24100	$9	8½	8¾	—¼
Electro A	1150	350	350	350	+5
Emco	1000	$8⅞	8½	8⅞	+⅜
Emco w	1100	232	230	230	—5
Extndcar	500	$12¾	12¾	12¾	+⅛
Falcon C	5730	$5¾	5⅝	5¾	+⅛
Fibrg Nik A	1235	$25¼	25⅛	25¼	+½
Fed Ind A	1300	$5¾	5⅝	5¾	
Fidelty Tr p	100	$20¾	20¾	20¾	+¼
Foodcrp Lt	z80	$11¾	11¾	11¾	
Foodex p	6400	$8¼	8¼	8¼	
Ford Cnda	470	$72½	72¼	72½	—¼
Francana	5300	$9⅜	9¼	9⅜	
Fraser A	320	$37⅜	37⅜	37⅜	
Fruehauf	100	$9½	9½	9½	
G M Res	1850	415	400	410	+10
Galtaco A	600	$9¾	9¾	9¾	
G Distrb w	1400	170	170	170	
GMC	424	$71	71	71	+¼
Genstar L	3673	$30½	30⅜	30½	+⅛
Gerin 1st p	200	$8¾	8¾	8¾	
Giant Yk	200	$15¼	15	15	—¼
Gibraltar	4850	$5¾	5⅝	5¾	+⅛
Glendale	500	90	90	90	
Goldund M	5000	35	34	34	—2
Granduc	3300	40	40	40	—1
Gt Oil Sds	z50	$7⅛	7⅛	7⅛	
GL Paper	750	$34½	34½	34½	+¼
GL Pap w	1400	$5¾	5½	5¾	+⅜
Gt West S	600	248	245	245	+2
Greyhnd C	z50	295	295	295	
Greyhnd	201	$20⅜	20⅜	20⅜	—⅛
Guar Tr p	650	$21	21	21	—⅛
Guard Cap	200	$6⅞	6½	6½	
Gulf Can	1084	$29½	29¼	29½	
Gulfstrem	9500	74	74	74	
H to L					
HCI Hldg	600	$8¼	8¼	8¼	
Halifax D	100	225	225	225	
Hambro C	2800	$6⅜	6⅜	6⅜	
Hardee	1000	85	85	85	
Hard Crp A	900	325	320	325	+10
Hawker A	4150	$8	7⅞	7⅞	—⅛
Hawker pr	300	$67	67	67	
Hayes D A	100	$8¾	8¾	8¾	
Highmont	1500	84	84	84	+2
Holinger A	3310	$41⅞	41	41⅞	+1⅛
Home A	750	$42⅞	42½	42½	—½
Home B	610	$38¾	38¾	38¾	—¼
Hud Bay A	690	$17¾	17½	17¾	+¼
HB Oil Gas	2950	$46¾	46½	46½	
Husky Oil	4270	$41½	40½	41¼	+¼
Husky A pr	230	$39½	39½	39½	
Husky E w	1100	$21½	21½	21½	—¼
Hydra Ex	4500	56	56	56	—1
IAC	2850	$19¾	19¾	19¾	+⅛
ITL Ind	1900	400	390	390	—10
ITL Ind pr	z10	$18⅞	18⅞	18⅞	
IU Intl	3204	$13⅝	13½	13⅝	+⅛
Imasco A	3400	$33⅝	33⅝	33⅝	
Imp Gen	200	$21	20½	21	+½
Imp Oil A	63800	$20⅛	19½	19⅞	+⅜
Imp Oil B	z50	$20¼	20¼	20¼	
INCO A	20232	$18¾	18½	18⅝	+⅛
Inco 7.85	500	$25⅛	25	25⅛	+⅛
Indal	6500	$14¼	14	14	—¼
Inland Gas	600	$11⅞	11¾	11⅞	
Inter-City	6200	$7¾	7¾	7¾	
Inter C B w	2400	$5	5	5	
IBM	298	$322	314	322	+6
Int Mogul	1800	$6¼	6	6¼	+¼
Int Pipe A	10195	$16½	16⅛	16¼	—⅜
Int Pipe B	300	$16½	16½	16½	
Ipsco	1900	$17	16⅞	17	
Iron Bay T	100	$6¾	6¾	6¾	+¼
Irwin T A	5800	415	400	415	+15
Island Tel	z25	$15	15	15	
ISO	500	143	143	143	+8
Ivaco A	1450	$11½	11⅜	11⅜	—⅛
Ivaco 8.85	z25	$51	51	51	
Jannock A	2400	$20⅛	20	20⅛	+⅛
Jannock B	2600	$20	20	20	
Jannock 8	260	$15	15	15	—¼
Jannock w	500	$13	12¾	13	+¼
Jorex Ltd	2000	43	43	43	
Joutel	5000	6½	6½	6½	
Kaiser Re	9450	$14⅞	14⅜	14⅞	+¼
Kam Kotia	26000	320	295	295	—30
Kaps Tran	21650	180	175	175	—2
Keeprite B	1300	$10¼	10¼	10¼	+¼
Kelsey H	500	$22	22	22	+⅛
Kerr A A	70452	$14	12¼	13⅝	+1⅜
Labatt A	1500	$21¾	21¾	21¾	
Lab Min	100	$38	38	38	—⅛
Lacana	11400	$7	6⅞	6⅞	—⅛
Lacana w	3800	490	485	490	+5
Laidlaw A	650	$15⅜	15¼	15⅜	+⅜
Ldl 9¾	1300	$11⅞	11¾	11¾	
LOnt Cem	2125	400	390	400	+10
L Shore	217	345	345	345	—5
Lakehead	5000	25	25	25	+2
Lasitr Km	5000	28	28	28	
Laurasia	9500	34	33	33	
Lau Fin	1124	$8½	8½	8½	—⅛
Lau F 1.25	100	$16¼	16¼	16¼	+¼
Lau Fn 140	z15	$18¼	18¼	18¼	
Leigh Inst	2100	$6⅞	6¾	6¾	
Levy A pr	110	$5⅝	5⅝	5⅝	—⅜
LL Lac	1800	280	270	270	—10
Lob Co A	750	435	430	435	
Lob Co B	500	425	425	425	+5
Lob Co pr	156	$29⅞	29⅞	29⅞	+⅛
Lob Ltd Ap	117	$18¾	18¾	18¾	—¼
Lochiel	500	305	305	305	—5
Loeb M	1850	$7	6½	7	+¾
Lost River	z200	41	41	41	
M to O					
MDS Helth	300	$6	6	6	+⅛
MICC	26000	$11⅛	11	11	—⅛
MICC 8⅝	300	$25½	25½	25½	
Maclarn A	200	$41	41	41	
Mclan H A	400	$16¾	16¾	16¾	—⅛
MB Ltd	29360	$21	20⅞	21	+⅛
Madeline	z300	45	45	45	
Madsen	6850	110	108	110	+6
Magna A	300	$28	28	28	+⅝
Magnason	2900	262	252	262	+2
Magnetcs	31710	250	230	230	—15
Majstc Wil	1000	290	285	290	—5
Malartic	2000	90	90	90	—5
Man Bar	16420	104	99	104	+5
Marcana	2000	12	12	12	
Mrtme El A	1000	$11	11	11	
Martim A p	450	$9¾	9¾	9¾	—⅛
Mar T 940	700	$11⅝	11⅝	11⅝	+⅛
Markel F	300	$5½	5½	5½	—¼
Mass Fer	2249	$11¾	11⅝	11¾	+⅛
Mas F A	1725	$20¼	20⅛	20⅛	—⅛
Mas F B	1650	$20⅛	20	20⅛	
Matgmi A	825	$10	9¾	10	+¼
McGraw H	13400	$8½	8½	8½	
Mc Intyre	635	$23⅞	23¾	23⅞	+¼
McLaghln	2000	$8⅜	8⅜	8⅜	
McLghl 9 p	800	$23½	23½	23½	+⅛
McLghl w	1000	395	395	395	+5
Melcor	600	$11	11	11	
Mercantil	600	$14	13¾	13¾	—¼
Merland E	18700	$8⅜	8¼	8¼	
Mindamr	7000	8½	8	8	—1
Minrl Res	400	148	148	148	—2
Molson A	2425	$19⅝	19½	19½	—⅛
Mon Inv	400	$9½	9½	9½	+¼
Monenco A	1100	$12	11⅞	11⅞	
Moore	5962	$36½	35⅞	36¼	—¼
Mt Wright	10000	19	19	19	
Multi Acc	700	470	465	465	—5
Muncpl S L	600	$8⅛	8⅛	8⅛	+⅛
Murphy	8050	$13	12⅝	13	+½
NBU Mine	1000	94	92	94	+3
NaChrs I	500	61	61	61	
Nat Drug p	313	$10¾	10¾	10¾	—¼
N Hees Ent	z32	220	220	220	
Nat Pete	3500	76	76	76	+3
Nat Sea A	125	$42	42	42	—3
Nat Trust	150	$17	17	17	—⅛
Nemco	15200	293	285	285	—5
Neomar	3300	150	140	140	—8
NB Tel	349	$20¾	20¾	20¾	
N Goldvue	10000	9	9	9	
N Kelore	21500	20	18	18	—1
N Provid D	13500	50	48	48	—2
N Que Ragl	500	160	160	160	+20
N Senator	500	11½	11½	11½	
Nfld LP A	1700	$16¾	16⅝	16¾	
Nfld Tel	160	$9½	9½	9½	—⅛
Nick Rim	67600	34½	33	33	
Noranda A	64970	$33⅝	30½	33¼	+3¼
Noranda B	100	$31	31	31	
Norbaska	z40	46	46	46	
Norcen	21560	$16⅛	16	16⅛	—⅛
Norcen A	z25	$24½	24½	24½	
Norcen B	100	$21¾	21¾	21¾	
Nordair A	500	$11½	11½	11½	
Norlex	7000	9	9	9	—1
NC Oils	600	$11⅝	11½	11½	—⅛
Nor Tel	6035	$35½	34¾	35½	+½
NTecm B w	22500	$14	13⅛	14	+1
Northgat	1650	$5⅝	5⅜	5⅝	
Northld	10000	18½	18	18	
NW Util p	100	$50	50	50	
NS Savngs	100	$14½	14½	14½	
Nowsco W	900	$50½	50½	50½	+⅜
Nu-Wst A	1100	$15¾	15¾	15¾	—⅛
Nudlama	2900	35	34	35	+1
Numac	5257	$35¾	34⅞	35¾	+1
OPI A	1100	$14¼	13⅞	13⅞	—⅜
Oakwood P	7217	455	440	455	+10
Obrien	24900	204	195	199	—4
Ocelot A	500	$14½	14½	14½	—¼
Ocelot B	10825	$14⅝	14½	14½	—¼
Orchan A	2475	350	345	350	
Oshawa A	13825	$8⅛	8	8⅛	+⅛
Osisko	2000	29	29	29	+1½
P to S					
Pac Coper	9100	223	220	221	+1
Pac Pete	9700	$40⅜	40⅜	40⅜	—¼
Page Pet	1670	$6¾	6⅝	6⅝	—⅜
Paloma P	300	$5½	5½	5½	—½
Pamour A	3325	$7⅛	6¾	6⅞	—¼
Pan Centr	z83	31	31	31	
Pancana I	800	145	144	144	—1
PanCan P	300	$35¼	34⅝	35¼	+¼
Pango Gld	1000	55	55	55	—5
Patino N V	520	$15¾	15½	15½	—½
Pe Ben O	600	267	267	267	+3
Pembina	1400	$6⅞	6⅜	6⅜	+⅛
Pennant	4166	61	59	59	—3
Pennant r	9315	18½	15	15	—4
P Dept S	500	$5⅝	5½	5½	—½
P Jewl A	100	$12¾	12¾	12¾	
Petrofina	100	$20⅜	20⅜	20⅜	—½
Petrol	1700	425	415	425	+10
Peyto Oils	2700	$8½	8⅜	8½	
Phillips Cb	1000	$9⅛	9⅛	9⅛	—⅛
Pine Point	134	$21⅛	21⅛	21⅛	
Pitts C	425	$9¼	9¼	9¼	
Place G	2000	92	92	92	+1
Placer	100	$23⅛	23⅛	23⅛	+⅛
Pominex	8000	85	85	85	
Pop Shops	6300	$6⅛	6	6	
Pow Corp A	2400	$17	16⅞	17	
Prairie Oil	1000	$17	17	17	—¼
Precamb	2800	305	305	305	+5
Price Co	6800	$15	14¾	14⅞	+¼
Prov B Can	z25	$15¼	15¼	15¼	
QMG Hldg	19500	62	58	60	
Qasar Pet	600	$13¼	13¼	13¼	—⅛
Que Sturg	6200	189	185	189	+2
Ram	1350	$11¾	11⅝	11¾	+¼
Ranger	1210	$30½	30¼	30¼	—¼
Rank Org	160	$5⅜	5⅜	5⅜	
Rayrock	4900	175	170	171	[illegible]
Realty A	200	365	365	365	
Redpath A	2400	$15⅝	15½	15½	—⅛
Redstone	10500	59	59	59	
Reed Pap A	200	$8	7⅞	8	
R Sth A	15100	$10¾	10½	10½	
Reichhold	850	$10⅞	10⅞	10⅞	
Reitman	100	$17	17	17	+⅛
Reitman A	500	$17	17	17	+⅛
Res Servic	1510	275	265	265	
Revelstk	600	$9⅜	9¼	9⅜	+⅛
Revnu Prp	4760	113	108	110	+2
Rio Algom	1830	$33½	33½	33½	—¼
Rio 580 pr	100	$78	78	78	
R Little	1100	286	285	285	
Rolland	1350	$7⅞	7¾	7⅞	+¼
Roman	722	$27⅞	27⅞	27⅞	
Ronald Fd	1700	$16½	16⅜	16½	
Ronyx Cor	6700	215	210	211	+1
Rothman	300	$22⅞	22⅞	22⅞	
Rothm 2p	525	$19⅜	19⅜	19⅜	
Royal Bnk	2075	$33⅞	33⅝	33¾	—⅛
Royal Tr A	3641	$19	18⅝	19	+½
Russel H	700	$11¼	11⅛	11¼	—⅛
Ryanor	14000	7	6½	7	+1
St Fabien	9100	14½	14	14	—1
Sandwell A	100	$11	11	11	+¼
Sceptre	7900	$7⅞	7¾	7¾	—¼
Schneid p	B12375	$11¾	11	11⅛	+⅛
Scintrex	700	238	235	238	+17
Scot Lasal	2400	230	225	225	—5
Scot York	20750	$6⅝	6⅜	6⅝	+¼
Scotts A	2900	$9	9	9	
Seaway pr	3000	$5¼	5¼	5¼	+¼
Selkirk A	150	$15¾	15¾	15¾	
Shaw Pipe	z50	$9¼	9¼	9¼	
Shell Can	8249	$14¾	14⅝	14¾	+¼
Sheperd P	200	375	375	375	+10
Sherritt A	3312	$6¼	6⅛	6¼	—⅛
Siebens	56600	$35⅛	34	34½	+1½
Silverwd A	115	$8⅝	8⅝	8⅝	—⅛
Simco Eri	500	$7⅝	7½	7½	
Simpsons	9493	$5⅞	5¾	5¾	
Simpson S	160	$8⅛	8⅛	8⅛	+⅛
Sklar M	6900	165	160	165	+5
Skye Res	16500	$9¾	9½	9⅝	+¼
Skyline H	6580	292	285	292	+7
Slater Stl	1650	$10⅜	10	10⅜	+⅛
Sobey Stor	z50	$8½	8½	8½	
Sogepet	2300	125	125	125	
Sony Corp	200	$9¼	9¼	9¼	
Southm A	300	$25	24¾	24¾	
Spar Aero	1600	$8¾	8⅝	8⅝	+⅛
Spar Aero p	900	$17½	17½	17½	
Spooner	2000	51	50	51	+1
St Brodcst	2200	$13	13	13	
Stelco A	24987	$27	26¾	26⅞	+⅛
Steep R	200	267	266	267	—3
Steinbg A	200	$19½	19½	19½	
Steintron	100	$5½	5½	5½	+⅛
Stuart Oil	100	$10⅛	10⅛	10⅛	+⅜
Sud Cont	2000	38	38	38	
Sulivan A	1600	260	256	260	+5
Surpass C	1600	$6	5⅞	6	+¼
T to Z					
Tara	300	$12¾	12¾	12¾	+¼
Teck Cor A	100	$6¼	6¼	6¼	
Teck Cor B	1400	$6	6	6	
Teledyne	400	$8	8	8	
Tex Can	1652	$45	44¾	45	+⅜
Txsglf	2020	$23¾	23⅝	23⅝	—⅜
Thd CGInv	100	$16⅛	16⅛	16⅛	
Thom N A	8329	$15¼	15	15	
Tone Craft	100	$8¼	8¼	8¼	—⅛
Tor Dm Bk	4017	$20½	20¼	20⅜	—⅛
Tor Sun	450	$13¾	13¾	13¾	—¼
Total Pet	51600	$14⅜	13¾	14¼	+1
Totl Pet w	34500	$5¾	5	5⅝	+½
Traders A	5000	$19	18¾	18¾	—¼
Trader A p	2000	$26	26	26	+1
Trade 7½ p	100	$47¼	47¼	47¼	—½
Trader 69 w	200	$6½	6½	6½	
Tr Can Res	12100	195	192	192	—3
Trns Mt A	2880	$9¼	9⅛	9¼	+⅛
TrCan PL	22085	$17	16⅝	17	+¼
TrCan C pr	z20	$54½	54½	54½	
TrCan D p	z20	$57¼	57¼	57¼	
Travlway	330	$12¾	12¾	12¾	
Trimac A	7400	$21½	20⅞	21½	+⅜
Trc 9.12	400	$27⅜	27⅜	27⅜	+½
Trimac wt	2824	$13⅞	13¼	13⅞	+⅝
Trinity Res	9300	405	400	405	
Trizec Crp	1000	$14½	14½	14½	
Tundra	2062	17	17	17	+2
Turbo Cl A	2513	$6⅜	6⅛	6⅜	+¼
Turbo Cl B	11400	$5½	5⅜	5½	+¼
Ulster Pet	21100	144	141	143	+2
Unican S	1406	265	262	262	—8
Unicorp F	500	189	189	189	—1
UGas A	13463	$11¼	11⅛	11¼	
Union Oil	1400	$19¼	18⅞	19	—⅛
U Canso	4440	$10¾	10⅝	10⅝	
U Keno	600	$10¾	10⅝	10⅝	—¼
Un Reef P	3000	26	25	26	
U Siscoe	4000	$8½	8¼	8¼	—¼
Un Tire A	600	205	205	205	
Un Wburn	300	$14¾	14¾	14¾	
UW OG	4700	64	63	64	+4
Univr Gas	5600	$10¼	10⅛	10¼	—⅛
VS Serv A	z50	$6¾	6¾	6¾	
Verstl Cor	14545	$8⅛	7¾	8⅛	+⅜
Verstl Cor p	3650	$14¾	14⅝	14¾	+⅛
Vespar	1000	25	25	25	+1
Vestgron	100	$11	11	11	
Voyager P	300	$13¾	13½	13¾	—⅛
Wafrbord	100	420	420	420	—30
Wajax A	2450	$10¼	10¼	10¼	
Walk GW A	11550	$35¾	35½	35½	—¼
Walk GW B	800	$35⅝	35⅝	35⅝	[illegible]
Wardair	300	475	475	475	+5
Warn Can	600	$7⅞	7⅞	7⅞	+⅛
Wrintn	92700	129	117	125	+10
Weldwood	300	$17	17	17	—⅛
Wstburne	42450	$32⅝	32	32⅝	+⅞
Wcoast Pt	3935	$13	12⅞	13	+¼
W Pet A p	280	$25¼	25¼	25¼	
Wcoast T	17960	$12¼	11⅞	11⅞	—½
Wcoast w	54327	299	280	280	—19
W Bcas A	700	$11¾	11½	11½	—¼
W Bcas B	100	$11¼	11¼	11¼	
West Mine	4600	415	400	415	+15
Westfield	500	155	155	155	
Westmill	500	96	96	96	
Weston	2100	$19	19	19	
Whonok A	z55	$7¾	7⅛	7⅛	
Wilco	1100	21	21	21	+1
Willroy	480	290	281	281	—13
Wix Corp	500	$8	8	8	
Woodreef	1200	51	51	51	+1
Woodwd A	510	$18¾	18⅝	18¾	+¼
Wrlwid	1000	$7	7	7	
Wr Harg	1312	150	140	150	+5
Yk Bear	4650	$6⅝	6⅜	6⅜	—⅛
Y Lambton	5212	43	40	40	—5
Yukon C	3300	260	257	260	
Trust Units					
BBC R un	1100	$16⅝	16½	16½	
BBC R wt	3070	450	440	450	+10
BM-Rt un	1296	$15¼	15⅛	15⅛	
C Perm un	z67	$8	8	8	
C Realty u	300	$8⅜	8⅜	8⅜	
TD Realty	125	$26⅞	26⅞	26⅞	

today's markets

Toronto

TORONTO (CP) — Climbing energy issues sent the Toronto stock market sharply higher today in active mid-afternoon trading.

Trading halts issued at the opening continued in shares of Hudson's Bay Co. and Zeller's Ltd. at the companies request.

Hudson's Bay, which closed at a new high of $23⅜ a share Tuesday, said it has proposed an offer for all Zeller's common shares except the 6.4 million held by subsidiaries. The offer would consist of one Hudson's Bay share plus $16.50 for four Zeller's shares, which last traded at $9 a share.

United Canadian Shares Ltd. and Monarch Life Assurance Co. shares were untraded following opening resumptions.

United Canadian, last at $18½ a share, has announced it will offer $55 a share for a minimum of 80 per cent of Monarch's 520,000 outstanding shares, which last traded at $34½ a share.

New York

NEW YORK (AP) — The stock market was mixed today in a replay of Tuesday's trendless session.

The Dow Jones average of 30 industrials, which slipped 1.56 on Tuesday, was up 0.60 at 861.31 after the first hour.

But losers held a slight lead over gainers in the over-all tally of New York Stock Exchange-listed issues.

Trading remained active. NYSE volume came to 8.03 million shares as of mid-morning.

Analysts said the market was in the midst of a normal pause after the rally which carried the Dow Jones industrial average to a gain of better than 30 points from early last week through Monday's close.

Montreal

MONTREAL (CP) — Prices were broadly higher in moderate trading at noon today on the Montreal Stock Exchange.

Volume at 11:30 a.m. EDT was 173,000 shares traded, down from 228,700 shares traded up to the same time Tuesday.

The 85-stock composite index was up 0.86 at 202.51, industrials 1.29 at 194.62 and papers 0.33 at 127.59. Utilities were down 0.02 at 181.45, while banks were unchanged at 283.76.

London

LONDON (CP) — Hopes for a decrease in the minimum lending rate sent the London stock market moderately higher today near the close of active trading. The Financial Times index was up 1.7 to 497.2 an hour before the close after falling back from a 1978 high of 498.4 at mid-session. Leading industrials advanced, but were below highest levels after profit-taking. Oil stocks rose, while gold issues eased in line with international bullion prices. Canadian shares declined.

WORLDSCOPE: 1-Alberta; 2-b; 3-the U.S.; 4-Vietnam; 5-True
NEWSNAME: Billy Martin, New York Yankees.
MATCHWORDS: 1-e; 2-d; 3-b; 4-a; 5-c
NEWSPICTURE: c
SPORTLIGHT: 1-b; 2-gymnastics; 3-Alan Jones; 4-Rod Carew; 5-Detroit Tigers

9% PRIME55
- 1 Year Savings Certificates
- Withdrawable at 9%

WESTCOAST SAVINGS CREDIT UNION

Risk Management

The effective management of business risk
requires a mutual committment between broker and client.
Only such a relationship
will result in intelligent and timely response to risk.
Our approach is practical risk management,
without the traditional bias towards insurance purchase.
Let our risk management work for you - today.

HARBORD INSURANCE
VICTORIA • VANCOUVER • CALGARY • EDMONTON
MEMBERS OF Assurex INTERNATIONAL

Don't Buy a Guaranteed Investment Certificate Before You Contact Us!

10%

Annual Interest on Five Year Debentures

Call 800-661-1143 or Complete Coupon Below

- Other terms and interest payment schedules available
- NO Service Charges

AMIC
MORTGAGE INVESTMENT CORPORATION

Member: Canada Deposit Insurance Corporation.

To: AMIC Mortgage Investment Corporation,
Suite 100, Gaslight Square,
517 - 10th Avenue S.W.,
CALGARY, Alberta T2R 0A8

VT9

Please send me more information on AMIC 10% Five Year Debentures.

Name:

Address:

Postal Code: Telephone

GRAIN

TUESDAY

WINNIPEG

(Quotations in metric tons.)

	Open	High	Low	Close	Mon.
Flax					
Oct	230.30	233.10	232.00	232.20	235.50
Nov	230.50	230.50	230.10	230.10	231.50
Dec	231.00	231.00	229.70	229.70	231.00
Rapeseed Vancouver					
Sep	284.00	284.70	284.00	284.50	285.00
Nov	265.00	265.20	264.00	264.00	265.00
Jan	264.50	264.50	263.00	263.00	264.90
Barley					
Oct	72.00	72.00	71.00	71.00	72.00
Dec	72.40	72.40	71.70	71.70	72.50
Mar	71.70	71.70	71.50	71.70	72.00
Oats					
Oct	70.40	70.40	69.60	69.60	70.50
Dec	70.40	70.40	69.90	69.90	70.50
Mar	69.90	69.90	69.10	69.10	70.00
Feed Wheat					
Oct	95.10	95.10	93.60	93.60	95.10
Dec	92.00	92.00	91.10	91.90	92.00
Mar	90.00	90.00	89.20	89.20	90.00
Rye					
Oct	92.40	92.40	90.00	89.90	94.00
Nov	——	——	——	92.00	95.50
Dec	90.00	90.00	88.00	88.00	91.70

CHICAGO

	Open	High	Low	Close	Ch'ge
Wheat					
Sep	3.16	3.16	3.11½	3.11¾	—.04
Dec	3.18	3.18	3.12½	3.12¾	—.04
Mar	3.17½	3.18½	3.14½	3.14½	—.02¾
Corn					
Sep	2.27½	2.27¾	2.25¼	2.25½	—.02½
Dec	2.34½	2.35	2.32¾	2.32¾	—.02¼
Mar	2.43	2.43½	2.41¼	2.41½	—.02¼
Oats					
Sep	1.33¼	1.33¼	1.28½	1.28¾	—.03¾
Dec	1.40	1.40	1.36½	1.36¾	—.03
Mar	1.46	1.46	1.43	1.43	—.03
Soybeans					
Aug	6.34	6.35	6.27	6.28¾	—.10¾
Sep	6.18½	6.19	6.13	6.14¼	—.07½
Nov	6.04	6.04½	5.98½	6.02	—.04
Soybean Oil					
Aug		23.80	23.45	23.57	—.35
Sep		23.10	22.75	22.90	—.38
Oct		22.50	22.27	22.37	—.31

Foreign Exchange

MONTREAL (CP) — Wednesday's foreign exchange nominal selling rates at 11 a.m. EDT supplied by the Bank of Montreal: These rates are called nominal because they fluctuate during the day and vary at each bank. Australia dollar 1.3240; Austria schilling .0780; Bahamas dollar 1.1330; Barbados dollar .5690; Belgium convertible franc .03550; Bermuda dollar 1.1330; Brazil cruzeiro .0659; Bulgaria lev 1.2527; China renminbi .6710; Czechoslovakia crown .2190; Denmark krone .2065; East Carribean dollar .4260; France franc .2610; Germany mark .5605; Greece drachma .0328; Hong Kong dollar .2440; Hungary forint .0284; India rupee .1460; Italy lira .001350; Jamaica dollar .7240; Japan yen .006150; Kuwait dinar 4.1263; Mexico peso .0510; Netherlands guilder .5175; New Zealand dollar 1.2075; Norway krone .2135; Poland zloty .0255; Portugal escudo .0260; Romania leu .2431; Saudi Arabia riyal .3278; South Africa rand 1.3062; Spain peseta .01482; Sweden krona .2535; Switzerland franc .6635; Trinidad and Tobago dollar .4750; United Kingdom pound 2.1864; United States dollar 1.1314; U.S.S.R. ruble 1.5974; Venezuela bolivar free .2657.

Quotations in Canadian funds.

$ EXCHANGE

In Victoria today purchase of U.S. funds in terms of Canadian dollars is 1.1330 for cash, 1.1335 for cheques and 1.0930 for coins. Selling rates are 1.1465 for cash and 1.1435 for cheques.

MONTREAL (CP) — U.S. dollar in terms of Canadian funds at noon today was down 3-100 at $1.1374. Pound sterling was down 5-100 at $2.1918.

In New York, the Canadian dollar was up 3-100 at $0.8792. Pound sterling was unchanged at $1.9290.

Yesterday's Closing Averages

TSE 300 INDEX	Close	Ch'ge	high	low
TSE 300	1195.46	+1.67	1195.46	996.88
Minerals	996.89	+4.78	1006.08	769.09
Financ'l	1122.78	+1.63	1126.99	919.49
Oil, Gas	1540.39	—2.86	1543.25	1305.89
Industry	995.89	—4.36	1000.25	822.68
Utilities	1360.66	—3.59	1364.25	1211.13
Consum	1094.33	+0.47	1094.33	888.77
Merch	1061.46	+3.72	1061.46	816.08
Forest	1154.02	+11.28	1154.02	834.62
Transp't	1389.65	+8.12	1389.65	1100.57
Pipeline	1448.42	+6.81	1448.42	1282.82
Manage	1390.54	+5.70	1390.54	1151.86
Comm.	1281.05	+18.85	1281.05	1006.38
Golds	1579.83	+2.39	1595.96	1205.62
Building	1908.67	—3.95	1912.62	1373.19

NEW YORK	Open	High	Low	Close	Ch'ge
30 Ind.	864.09	868.16	855.34	860.71	—1.56
20 Tran.	241.19	243.96	239.09	241.48	+0.34
15 Utl.	106.83	107.41	106.09	106.94	+0.28
65 Stks.	299.48	301.48	296.73	298.98	—0.05

MONTREAL

The composite index was up 0.30 at 201.65, industrials 0.45 at 193.33, banks 0.08 at 283.76 and papers 1.73 at 127.26. Utilities were down 0.04 at 181.47. Volume was 500,574.

LONDON

LONDON (CP) — Closing stock quotations Wednesday in new pence unless pounds are indicated, x-indicates that quotations includes dollar premium based on latest conversion rate, 0.6708. Associated Brit Foods 70; Babcock and Wilcox 138; Bass Charrington 169; BICC 123½; xBlyvoors 447; BOC International 74; Boots 221½; Bowater 192½; Brit Am Tomb 319½; Brit Assets Trust 84½; Brit Petroleum 856; xBroken Hill Prop 472⅞; Buffels £13 3-16; Burmah Oil 69; xCanadian Pac stgx 13¾; xCharter Cons 150½; Cons Gold 193½; Courtaulds 123; De Beers 395½; Distillers 197; Dunlop 72; EMI 148½; xF.S. Geduld 25¼; Gen Elec 280½; Glaxo 595½; Grand Metroplitan Hotels 117¼; Gr Un Stores 310; Guest Keen 284½; Hawker Siddeley 238; Hoover 292; ICI 391½; Imp Tob 83¼; Kloof 830; Marks and Spencer 165; Metal Box 346; Minorco 186½; xPhillips 905; Pilkington Bros 593½; Plessey 97; Rank A 256; Rio Tinto Zinc 230½; Roan Consol 66; Sel Trust 440; Second Scott Inv 111¼; Shell T and T 572½; Tanganyika 171½; Thomson 280½; Thorn 374; Tube Investments 390; Ultramar 268½; Unilever 536; Union Corp 299; Vaals £20 15-16; Vickers 179½; Western Driefontein 31¼; Western Deep Level 12 5-16; xWest Mines 95; W Holding 29¼; Woolworth 66½; Zambian Copper 13.

Bonds: Brit Transport £64¼; Brit Cons 20¾; Treasury 8½ 93⅞; War Loans 31¼.

LONDON METALS

LONDON (AP) — Closing metals in pounds sterling a metric ton; silver in pence a troy ounce:

Copper spot 720.5-721.5; copper future 741-741.50

Tin spot 6,537-6,540; tin future 6,447-6,450

Lead spot 313.5-314.5; lead future 321-321.5

Zinc spot 312-313; zinc future 321.5-321.75

Silver spot 290.3-290.8; silver future 297.8-298

Dividends

Inglis Ltd., 10 cents, Sept. 15, record Aug. 15.

Magna International Inc., 14 cents; class A special 18 cents; both payable Sept. 1, record Aug. 15.

Earnings

Magnasonic Canada Ltd., six months ended June 30: 1978, $197,098, 15 cents a share; 1977, $121,016, nine cents.

Ramour Porcupine Mines Ltd., six months ended June 30: 1978 $871,000, 12.4 cents a share; 1977, $273,000, loss, 3.9 cents.

Steel Co. of Canada Ltd., six months ended June 30: 1978, $62,465,000, $2.31 a share; 1977, $51,644,000, $2.02.

Sterling Trust Corp., six months ended June 30: 1978, $767,000, 83 cents a share; 1977, $689,000, 81 cents.

TransCanada PipeLines Ltd., six months ended June 30: 1978, $51,946,000, $1.21 a share; 1977, $48,720,000, $1.15.

Union Carbide Canada Ltd., six months ended June 30: 1978, $6,703,000, 51 cents a share; 1977, $9,655,000, 97 cents.

Union Gas Ltd., three months ended June 30: 1978, $16,346,000, 43 cents a share; 1977, $12,207,000, 31 cents.

Early Quotes

By The Canadian Press

Following are 10:15 a.m. PST prices on a selected list of stocks provided by the Vancouver Stock Exchange. Net change is from previous day's close.

Stock	Sales	High	Low	10:15	Ch'ge
Resource and Development					
Agassiz	32300	151	145	150	+3
Charltn	25500	67	65	65	—1
Mc pl w	19000	10	9¾	10	+½
Prism	17900	365	340	365	+30
Amber	15000	64	60	62	+2
P Acher	13000	62	57	57	—3
Silmil	12000	18	18	18	
Barier R	11000	45	45	45	
G Hercul	10900	111	108	111	+1
Ni Cal	10150	$11¼	11	11¼	—⅛
INDUSTRIALS					
I Hydro	1000	70	70	70	
Intrpub	1000	395	395	395	+10
Auto M E	700	315	315	315	
Bell G	600	$27	27	27	
Goldie A	400	470	470	470	—5
GN Land	z300	52	50	52	

VANCOUVER

VANCOUVER (CP) — Prices were mixed in moderately active trading today on the Vancouver Stock Exchange. Volume to 11 a.m. was 1,172,101 shares.

In the industrials, Athabasca Columbia Resources was unchanged at $2 on 3,900 shares and International Hydrodynamics was unchanged at .70 on 1,000. Interpublishing was up .10 at $3.95 on 1,000 and Gregory Industries was unchanged at $2.75 on 1,000. Ardiem was unchanged at .19 and Auto Marine Electric was unchanged at $3.15.

On the resource and development board, Agassiz was up .05 at $1.52 on 38,800 shares and Charleston was down .01 at .65 on 31,000. McConnell-Peel Warrants was up .02 1-2 at .12 on 28,500 and Prism was up .20 at $3.55 on 26,800. Silmil Exploration was unchanged at .18 and Rhodes was down .01 at .74.

CLOSING VANCOUVER STOCKS

Complete tabulation of Tuesday transactions. Quotations in cents unless marked $. Net change is from previous close of same lot type.

Stock	Sales	High	Low	Close	Net Ch'ge
Resource and Development					
Aaron	200	240	240	240	+5
Agassiz	8420	147	140	147	+4
Alice Lk	2500	10	10	10	
Amber	7000	65	60	60	—5
Andex	3500	14	14	14	+3
Anglo Bo	7400	210	203	205	—4
Azure	14500	129	120	129	+14
Barier R	14700	45	44	45	+1
Bath N	2500	39	38	38	+1
Bimorl	14700	141	130	130	
Betina	1000	73	73	73	—2
Bison	z3	25	25	25	
B Giant	z300	40	40	40	
Bow Rvr	15500	27	25	25	—3
Brent	900	145	145	145	—5
Bucnr	3000	51	51	51	+1
CDR R	12000	13	12	12	—½
BX Dev	5400	460	440	460	—10
Caldnia	5000	113	110	110	—2
Calico	9500	7	7	7	
Camro	2000	27	27	27	+2
C Barr	6300	220	215	215	
Canalta	5000	25	25	25	
Carolin	25000	320	315	315	—5
Castle	200	165	165	165	
Celico R	600	225	225	225	—10
Charltn	63000	67	64	66	+1
Cheyen	26900	395	385	385	—5
Claymr	21500	60	59	60	+1
Colby	2000	85	85	85	
Clmn pr	z300	25	25	25	
Cmaplx	2400	290	280	290	
Comet	1000	30	30	30	
Con Am	5500	37	35	37	+4
C Bound	3100	23	23	23	+2
C Five St	1700	165	165	165	
Cns Klco	7000	38	37	38	—1½
Cons But	13500	23	21	23	+2
C Slv Rg	2000	36	35½	36	+1
C Silver	7000	55	53	53	—2
Copr Lk	5000	10½	10½	10½	+½
Coynex	700	53	53	53	
Cream S	1000	16	16	16	—1½
Cube Re	1000	38	38	38	—½
Dankoe	6450	210	200	210	+10
David	16600	205	200	205	+4
Dav Kys	z35	13	13	13	
Delta	10000	110	105	105	
Dora Ex	9000	30	28	30	+3
Dual res	5000	90	88	90	+2
Eagle R	5000	22	22	22	
Focus R	300	$6½	6½	6½	
F St Jhn	2500	125	115	125	
Forum	1500	58	56	58	+1
Frehld	1000	55	55	55	
Futurty	4500	33	30	30	—3
Galaxy	3092	20	20	20	
Galvstn	14400	135	132	135	
Gentry	3000	43	43	43	
Global	2000	28	28	28	
Goldblt	5000	72	69	70	+1
G Gate	1000	55	55	55	+1
Gdn Gnt	12000	20½	20½	20½	+½
Gld Rvr	2000	14	14	14	
G Hercul	12210	110	105	110	
G N Pete	5000	28	28	28	—1
Grndst	1520	57	55	57	
Hecate	21550	68	63	63	+1
Hihawk	22500	24	23	23	
Hilnd Cr	500	80	80	80	
Holofi	2500	28	27	28	+1½
Host	500	68	68	68	+1
Intgold	6000	75	74	75	
Int Balfr	13550	740	715	740	+20
Itl Bmc	500	44	44	44	
Intl Pyr	1000	20½	20½	20½	—4½
IShasta	5300	135	135	135	+4
Kamad	11000	37	30	37	+5
Kndahr	9500	64	62	63	+1
Kent E	3500	25	25	25	
Kindx	2000	23	23	23	+1½
La Teko	3667	85	83	85	—3
Lion Mn	16700	83	80	83	+3
LMC R	3100	12	12	12	+1
Logtng	1000	235	235	235	
LP Ind	14300	29	25	29	+4
M M Prc	3000	25	24	24	+2
Makao	3000	31	30	30	+2
Mnchst	1000	60	60	60	
Mvrck	16500	135	130	130	—9
Mconel	7500	49	48	49	+1
Meston	1550	70	70	70	
Mid Mtn	2300	26	26	26	
Mi—Lo	200	105	105	105	— 5
Mirmit	500	46	46	46	—2
Mt Grnd	500	165	165	165	
Mos Crk	18000	98	90	95	+10
Mt Sick	4000	15	15	15	
Mt Wash	4000	10	10	10	
Mtn Stat	3300	350	345	350	—5
Mndee	3500	85	83	85	—2
Musto E	57200	215	200	202	—1
N Cinch	2100	135	135	135	+5
Nwcst	2000	17	17	17	+1½
N Frontr	12100	280	250	250	—25
Ni Cal	7350	$11¾	11	11¾	+⅜
Norco	1600	64	61	61	—4
Nthair	31805	360	340	345	—5
N Hart re	12000	20	19	20	
Norwih	6000	53	50	50	+2
Nu Engy	7400	410	400	400	
Pac Cas	22300	69	61	69	+6
Pac Cyp	10500	98	97	98	
P Acher	21600	60	53	60	+2
Pthfndr	9000	34	32	32	
Pegsus	9200	115	110	110	—8
Perry R	3200	180	170	170	
Piper	4800	490	465	480	+15
Plains P	2000	43	41	41	
Prism	46000	340	300	335	+25
QC Exp	8000	40	35	38	—2
Ramm	6000	63	60	63	+3
Redfrd	10000	153	152	153	—2
Rhodes	7000	77	75	75	—3
Rimrck	2600	100	100	100	—2
Rio Plat	16000	37	36	37	
Riviera	1000	9	9	9	
Robert	6000	80	80	80	
Rosmc	500	21	21	21	
Sabina	1100	80	80	80	—10
Sna Res	2000	30	26	26	
S Jcinto	7000	39	38	38	+1
Seafrth	7000	35	32	35	+3
Secrtrt	2000	13	13	13	—1
Seneca	2500	66	65	66	—7
Sheba	248500	37½	33	35	+2
Silmil	2188	18	18	18	
Silvana	7300	260	250	255	—5
Slvrdo	2000	22	22	22	
S Chief	4000	60	58	60	+2
S Christl	2500	31	30	30	
S Stndrd	2000	51	51	51	
Skat Res	2500	143	135	140	—10
Slocan	14000	52	50	50	+2
Sonc Ry	6500	25	21	21	—½
Suzie	17300	71	65	65	+3
Sydney	1000	85	85	85	
Syn trc	900	110	110	110	
Tcoma	5500	72	70	71	—1
Thor Ex	3400	235	220	235	+5
Tnta Hill	1000	10	10	10	
Tint Slv	2200	65	65	65	—4
Torngn	3500	114	112	1vv	+2
Trnsclt	7200	70	65	66	—1
Tyee	6500	45	44	45	
U Hrne	15000	240	220	230	+10
U Wstld	44950	195	175	181	+1
Vestor	2500	40	40	40	—1
Wlcm N	11400	159	150	155	+10
W Mines	1000	400	400	400	
Wn Wrn	8900	99	95	97	+2
Wharf	2000	35	35	35	
Wndmil	3750	57	57	57	
Ykn Rev	4500	39	36	36	—3
Yukn Gd	5000	40	40	40	
Suzie wt	10500	15	14	14	
Syn wta	11000	41	40	41	+6
U Hern w	600	60	60	60	+10
Warrants and Rights					
Ambr wt	2000	25	25	25	+1
Cube Wt	1500	4	4	4	
I Balfr w	16900	100	95	100	+8
Lion Wt	34800	15½	15	15	+1
Mc pl w	12000	9½	9½	9½	+1½
Rhod wt	13000	15	13½	13½	—1½
Silv Wts	3000	93	85	93	+8
INDUSTRIALS					
Ambsd	550	105	105	105	+5
Bm Rt U	200	$15⅛	15⅛	15⅛	
Balco	1000	$8	7¾	7¾	
Bnk BC	1000	$36	36	36	
Btrust P	75	$28	28	28	
Block Br	540	$9	9	9	
Cdn Jvln	500	135	135	135	
Calan in	475	450	450	450	—25
Cor Cr p	100	155	155	155	
Daon Dv	4200	$9¾	9¾	9¾	
Goldie A	1000	475	475	475	
Grouse	z200	62	62	62	
H Roach	1000	111	110	110	—5
Imprl A	100	$19½	19½	19½	
I Hydro	4100	70	70	70	
Intrpub	5200	385	385	385	
Potter A	1310	210	205	205	
Potter B	z10	225	225	225	
Warrants and Rights					
Bk BC rt	2000	136	136	136	+1
VANCOUVER CURB EXCHANGE					
Abella	49400	125	115	124	+11
Acacia	2000	27	27	27	+1
Action	4917	50	45	48	—5
Alcum	4000	69	66	69	
All Star	12400	48	45	48	+3
Amca	2300	104	101	101	
Amigo S	3000	38	38	38	—1
Aries	500	63	63	63	
Ascot	7500	36	32½	32½	
Ashcrft	3000	45	40	45	+3
Astra	7000	61	60	60	+4
Aurus	2500	30	30	30	+1
Avance	6000	66	64	64	+1
Bch Gld	8000	14½	14	14	
Bianca	3000	55	54	55	—1
Bronsn	2000	53	53	53	
Burdos	3000	24	24	24	
Bur Gld	16500	19	18	19	
Bute	33000	74	64	73	+8
Cannon	5500	20	19	19	
Canzna	2000	50	50	50	
Casc Re	1500	23	23	23	
Chanel	16500	44	41	42	—1½
Cherke	3000	21½	21½	21½	
Cleaver	4500	23	19	19	—4
Cobre	15000	32	29	31	+1
Cinola	14000	77	76	77	
Crescn	16500	64	60	64	+3
Cusac	13500	40	39	40	+1
Cyclon	1000	81	81	81	
Decker	2000	151	151	151	+3
Dungan	1000	45	45	45	—5
Edina	258100	120	92	120	+21
El Coco	8000	27	26½	26½	
Frtn Isl	1000	10	10	10	
GBX Mn	11700	19	18½	18½	—1½
Gavex	12000	25	25	25	+2
Gillian	1000	12	12	12	+½
Gilford	7500	39	32½	39	+7
Gold An	2000	80	80	80	
Gn Smrk	3000	38	37	38	+1
Grangr	5000	15	15	15	
Grnwd	3900	112	105	112	+2
Grove E	3500	57	55	56	
Hercon	6500	145	135	145	+5
Hesca	9500	21	19	21	+2½
Hub	9000	9	9	9	—2
Icoast R	1600	120	115	115	—10
Iona Svr	4000	96	95	95	—4
Jalna	3000	71	70	70	—2
Leman	5000	80	75	80	+5
Lustre G	500	215	215	215	
Maggie	6000	80	75	75	—5
Meca	3000	25	25	25	+1
Meridn	7000	32	28	32	+4
Mngrm	5000	40	40	40	
Mtneer	55200	93	82	93	+9
NCA Mrl	3040	27	27	27	
N Aston	3900	80	75	80	
Nortek	2000	25	25	25	—2
N Lights	1000	20	20	20	—3
Orina	1500	13	11	11	
Osec A	2000	220	210	220	+8
Pan Arc	1700	300	280	295	+15
Panthr	2000	15	15	15	
Paulsn	11000	41	37	38	—2
Petrox P	500	56	56	56	+1
Philco R	1000	56	56	56	+2
Premir	4000	11	11	11	
Quinto	2000	25	25	25	—2
Regncy	1200	250	250	250	—10
Richrk	16000	20	20	20	
Sands M	1000	57	57	57	
Santa S	3000	34	34	34	+4
Saturn	1500	29	29	29	
Shelter	1500	105	105	105	—5
Slvr Fls	4000	15	15	15	—3
Sov Met	500	35	35	35	—1
SS Icecr	4000	50	50	50	+6
Tmpco	10000	32	29	32	+3
Tandm	3000	47	47	47	+2
Thdr Ck	100	205	205	205	—20
Tormx	15500	90	89	90	+5
Trident	10500	66	65	65	+3
Tri Star	300	540	535	535	—5
Un Gunn	z200	40	40	40	
Univex	2500	19	17	19	
Valdez	500	51	51	51	
Veronx	10200	111	110	110	—1
Viscont	6500	39	38	39	+1
Westfrt	19600	135	120	135	+20
Westly	3000	50	50	50	+1
Wstmnt	15000	59	56	59	+4
TOTAL VOLUME					2,461,807

business

Kennecott

Kennecott Copper Corp. of New York reports second quarter earnings of $3.4 million, or 10 cents a share, compared to $10.5 million, or 32 cents a share, in the same period last year. The sale of Peabody Coal Co. in the 1977 second quarter accounted for the large gap in earnings between the two quarters, Kennecott said. The company said the 1977 figure includes $7 million in after-tax earnings, or 21 cents a share, attributable to the sale of Peabody. Sales for the 1978 quarter were $488.45 million, compared to $281.48 million in the same period last year. The 1978 figure includes sales of part of the company's unrefined inventory of silver and gold, the company reported. No such sales were made in 1977. Kennecott said revenues of Carborundum Co., acquired Dec. 31, 1977, are included in the 1978 report, contributing $202.7 million to second quarter sales.

Union Gas

Colder weather during the three months ended June 30 helped Union Gas Ltd. to achieve profits of $8,546,000 or 43 cents a share compared with $6,311,000 or 31 cents a share during the second quarter of 1977. Temperatures were an average 31 per cent less than those during the same quarter of 1977, and seven per cent less than normal. In a report to shareholders, W. G. Stewart, president, said revenue from gas sales was 30-per-cent higher than during the same period a year earlier. This was due to the cooler weather and an increase in customer prices.

THREE POINT MOTORS
Mercedes-Benz
LEASING
2620 GOVERNMENT
at Hillside • 385-6737
dlr. lic. 00740A

Free Chequing
Overdraft Protection
High Interest
Helpful People

Everything you always wanted in a chequing account. Get full details at the nearest office of

VICTORIA PUBLIC SAVINGS Credit Union
1st

547 Michigan Street 382-5105
710 Broughton Street 385-1437
1601 Blanshard Street 388-5554

Union Carbide

Despite increased sales, Union Carbide Canada Ltd. reports a 31-per-cent drop in profits during the first six months of this year. The company earned $16,703,000 or 51 cents a share compared with $9,655,000 or 97 cents a share during the same period a year ago. Sales, however, rose 25 per cent. President J. S. Dewar, in a report to shareholders, blamed low prices, slow economic growth and excess production capacity. "Without a marked improvement in the current pricing outlook, it would be unrealistic to expect performance during the balance of 1978 to equal that of the first half of the year."

Kaiser Steel

Kaiser Steel Corp. has reported 1978 second-quarter net earnings of $3.6 million, or 48 cents a share despite sagging operating revenues. The 1978 quarterly earnings showed a substantial increase from earnings of $2.6 million, or 34 cents a share in the 1977 quarter. At that time, there had been a $2.1 million charge against the net earnings representing a settlement of environmental control disputes. Revenue in this year's quarter was $189.4 million, down from last year's $191.9 million. The company said it had a loss of $4.7 million in the 1978 second quarter that was more than offset by income tax credits and equity in the earnings of unconsolidated companies.

Phelps Dodge

New York-based Phelps Dodge Corp. said declining copper sales at lower prices depressed second quarter revenues and earnings. Earnings for the three month period were $11 million, or 45 cents a share, on revenues of $251.9 million. In the second quarter of 1977, the second largest U.S. copper producer had net earnings of $17.5 million, or 85 cents a share, on revenue of $274.6 million.

ISSUE OF

$750,000,000

NON-CALLABLE

GOVERNMENT OF CANADA BONDS

DATED AUGUST 15, 1978

The Bank of Canada is authorized by the Minister of Finance to receive subscriptions for a loan to be issued for cash as follows:

2 year 9½ month 8¾% bonds due June 1, 1981
Issue price: 99.90% yielding about 8.78% to maturity
Interest payable December 1 and June 1
Three and one-half months' interest payable December 1, 1978

and

4 year 9 month 8¾% bonds due May 15, 1983
Issue price: 99.00% yielding about 9.01% to maturity
Interest payable November 15 and May 15
Three months' interest payable November 15, 1978

and

25 year 1½ month 9½% bonds due October 1, 2003
Issue price: 100.75% yielding about 9.42% to maturity
Interest payable October 1 and April 1
One and one-half months' interest payable October 1, 1978.

The new bonds will be available in denominations of $1,000, $5,000, $25,000, $100,000 and $1,000,000.

It is a condition of the issue of the 9½% bonds due October 1, 2003 that the Government of Canada will operate a purchase fund. The Government of Canada undertakes to use its best efforts to purchase during each quarter of each calendar year to maturity, commencing October 1, 1978, when available in the open market at prices not exceeding the original issue price, plus accrued interest, at least ½ of 1% of the principal amount of the 9½% bonds maturing October 1, 2003. The Government may, however, in any quarter of any year apply to this undertaking the purchase of those bonds made during the immediately preceding twelve months and not previously credited. By maturity the maximum amount of this issue which would be required to be purchased by the Government under these provisions would be 50% of the original issue.

The 9½% bonds dated August 15, 1978 and due October 1, 2003 will be issued in a maximum amount of $450 million.

The Bank of Canada has agreed to acquire a minimum of $225 million of the new bonds. This acquisition will be open as to maturity except that the total will include a minimum of $105 million of the 2003 maturity.

The new 8¾% bonds due June 1, 1981 are in addition to $900 million of 8¾% bonds due June 1, 1981, dated June 1, 1976, August 1, 1976, May 15, 1978 and July 1, 1978. The new 8¾% bonds due May 15, 1983 are in addition to $700 million of 8¾% bonds due May 15, 1983, dated May 15, 1978 and July 1, 1978.

Proceeds of the offering will be used for general purposes of the Government of Canada.

The new bonds will be dated August 15, 1978 and will bear interest from that date. Principal and interest when due are payable in lawful money of Canada. Principal is payable on maturity at any agency of the Bank of Canada. Interest is payable without charge at any branch in Canada of any bank. Definitive bonds will be available on or about August 15, 1978 and thereafter in two forms: bearer form with coupons attached and fully registered form with interest payable by cheque. Bonds of both forms will be in the same denominations and fully interchangeable as to denomination and/or form without charge (subject to statutory transfer requirements where applicable).

The new bonds are authorized pursuant to an Act of the Parliament of Canada and both principal and interest are a charge on the Consolidated Revenue Fund of Canada.

Applications for the new bonds may be made, subject to allotment, through any investment dealer eligible to act as a primary distributor or through any bank in Canada.

Department of Finance Canada Ministère des Finances Canada

JYS

MUTUAL FUNDS

TORONTO (CP)—Recent prices of investment funds supplied by the Investment Funds Institute of Canada Tuesday. They are the net asset value per share or unit (NAVPS) last circulated by the fund in accordance with its pricing practice as contained in the prospectus of the fund. n—no sales charge, x—U.S. Fund, y—delayed NAVPS, xd—ex-dividend.

Institute members	
AGF Group	
Amer Grwth	5.58
yCdn GasEn	20.51
Cdn SecGrth	6.65
Cdn Trustd	4.63
Corp Invest	6.39
Corp Inv Stk	6.70
Grwth Eqty	10.24
Japan	15.08
nMny Mrkt	10.00
Special	5.26
All Canadian Grp	
Compound	6.98
Dividend	7.43
North Enrg	4.56
Revnu Grth	4.31
4000	4.84
Bolton Trembly Gr	
yCda Cumul.	7.96
Internatl	8.56
yPld. Resour	5.38
yTaurus	9.11
Calvin Bullock Gr	
yAcrofund	1.50
yBanner Fnd	5.29
yCIF	4.73
Cambridge Grp	
yInt'l Enrgy	2.87
yInt'l Grwth	5.11
yInt'l Incm	3.75
yNat.Res Grt	4.61
yUnivest	6.38
yGrwth	7.84
CIAG Inv. Grp	
yn Co-opat	11.14
yn Lndm Gf	11.53
Confed Group	
Dolphn Eqty	5.61
yDolphn Inc	5.15
Cundill Valu	5.47
Eaton-Bay Grp	
Comnwlth	18.81
Grwth	11.97
Incme	4.60
Internatl	12.62
Leverage	5.79
Venture	5.93
Viking	5.70
Guaranty Tru Gr	
yn Inv Eqty	7.96
yn Inv Inc	4.23
yn Mortge	10.46
Guardian Grp	
Enterprise	1.02
GIS Cmp	13.78
GIS Incme	3.79
yGrwth Fnd	12.73
Nor Amer	5.19
Mutl Acum	6.33
Mutl Inc	5.21
xd Sec Incm	9.39
World Eqty	7.23
Investors Grp	
yDividend	7.37
yGrwth	11.73
yInternatl	7.10
yJapan	14.39
yMortgge	5.01
yMutual	5.62
yProvid Stk	5.63
yRetiremt	6.30
Planned Invest Gr	
Cda Cumul.	7.97
yPld Resrc	5.38
yTaurus	9.11
Pret et RevenuGr	
American	11.62
Canadien	7.11
yFonds H	4.99
Retraite	7.54
Principal Gr.	
Collective	8.86
Growth	5.65
Venture	4.99
Prudential Gr.	
Growth	6.42
Income	5.30
Savings Invest Gr	
American	11.62
Canadian	7.11
yH. Fund	4.99
Retirement	7.54
Scotiafund Gr.	
Scotiafnd	1.01
Scotiafnd Mt	1.02
United Bond Shr	
yRoyFund	7.14
yRoyFnd Inc	5.08
Equity	10.73
Income	5.16
Resource	5.28
Non-members	
Assoc Inv	6.49
yBeaubran	4.49
CSA Mgmt Gr	
Goldfnd	5.46
Goldtrust	3.11
Canagex Gr.	
yBond	9.57
Fund	11.56
Internatl	9.12
yMortgge	10.26
Captl Grwth	12.54
xChase	6.66
ynCm CapMt	10.14
Desjardins Gr	
yCanadian	8.10
yHypotheq	4.38
yInternatl	8.62
yObligatns	5.19
yQuebec	4.13
yPEP	2.25
nySpec	6.53
Dixon Krog Gr.	
Dixon, Krog	7.81
Heritage	2.40
Vanguard	8.05
Dreyfus Group	
yInc	13.13
yInternatl	16.49
ynDynamic	10.24
yDomn Cmp	8.74
nExecu Can	7.13
nExecu Intl	1.66
xFid Trnd	25.08
nFirst Cd Mt	10.38
Fiscn Fnd	5.86
nHarvard	8.64
Industrial Gr.	
Indust Amer	3.11
Indus Div	6.05
Indust Eq	8.74
Indus Gth	5.68
Indus Incm	10.71
Indus Pens	31.41
ynJones Hwd	5.12
Keystone Gr.	
Cus K-2	5.45
Cus S-1	18.13
Cus S-4	5.25
Polaris	3.65
xLex Rsrch	15.46
xManhatn	2.81
yMarit Eqty	2.67
Marlborough	6.73
Natrusco	14.32
yn Na Tru	10.00
NW Group	
Canadian	5.13
Equity	9.66
xOne Wm St	15.17
xOppenhmr	6.39
Pemberton Gr.	
nPacif Div	6.36
nPacific Ret	5.54
nPacif US	5.48
PHN Group	
yBond	10.93
yCanadian	9.97
yDiv Incm	10.43
Fund	20.57
yPooled	33.44
nyRRSP	14.83
PMF Managt Ltd.	
nPensn Mut	7.51
nXanad Fnd	4.87
nPutnam	11.26
Sterling Grp	
Equity	6.49
yMortgge	5.12
xTech	8.88
Templ Gth	18.67
Trans Canada Gr.	
A Fund	5.41
B Fund	57.40
C Fund	10.80
Special	4.37
United Group	
yAccumulat	4.22
yAccumul R	4.84
yAmerican	1.89
yCont Mortg	5.18
yHorizon	3.16
ySecurity	4.67
yVenture	3.22
yVentur Ret	4.97
West Grwth	5.61

OPTIONS

TUESDAY

Closing prices of all traded options. Sales unit is 100 shares. (Trans-Canada options combine Montreal and Toronto exchange option trading):

Options		Vol	Int	Last	Close
Abitibi	Feb $15	2	381	165	$14¾
Abitibi	Aug $10	10	65	$4⅝	$14¾
Abitibi	Aug $12½	15	67	$2⅛	$14¾
Abitibi	Nov $10	3	40	$5	$14¾
Abitibi	Nov $12½	15	378	$2⅝	$14¾
Alcan	Feb $30	3	105	$6	$34⅞
Alcan	Feb $35	7		$3	$34⅞
Alcan	Feb $32½	8	121	$4⅝	$34⅞
Alcan	Aug $30	61	94	$5	$34⅞
Alcan	Aug $27½	8	17	$7⅛	$34⅞
Alcan	Aug $32½	55	197	$2½	$34⅞
Alcan	Nov $25	2	50	$9¾	$34⅞
Alcan	Nov $30	24	[illegible]	$5⅝	$34⅞
Alcan	Nov $35	95	170	$2¼	$34⅞
Alcan	Nov $27½	16	118	$7⅞	$34⅞
Alcan	Nov $32½	139	295	$3¾	$34⅞
Asama	Jan $10	3	22	$9¾	$19⅛
Asama	Jan $15	41	348	$6½	$19⅛
Asama	Jan $20	53	285	$3½	$19⅛
Asama	Apr $20	4	33	$3¾	$19⅛
Asama	Oct $15	23	651	$5⅜	$19⅛
Asama	Oct $20	59	1135	$2	$19⅛
Asama	Oct $17½	5	644	$3⅜	$19⅛
Bell Can	Nov $60	10	60	70	$58⅛
Brscn A	Feb $17½	5	230	60	$16
Brscn A	Aug $15	29	436	110	$16
Brscn A	Nov $15	3	400	145	$16
Brscn A	Nov $17½	11	347	35	$16
Bk Mtl	Feb $22½	4	535	$2¼	$22⅝
Bk Mtl	Nov $20	2	605	$3½	$22⅝
Bk Mtl	Nov $22½	20	334	165	$22⅝
Prov BC	Aug $14¾	5	30	60	$15⅛
CP Ltd	Feb $20	38	233	$2½	$20¾
CP Ltd	Aug $20	109	795	60	$20¾
CP Ltd	Nov $15	1	1	$5¾	$20¾
CP Ltd	Nov $20	42	145	170	$20¾
Dom M	Apr $90	1	1	$17½	$93¼
Dom M	Oct $80	1	25	$18	$93¼
D Pete	Jan $65	16	74	$9½	$66½
D Pete	Jan $70	6	198	$7	$66½
D Pete	Apr $70	11	25	$9	$66½
D Pete	Oct $50	2	39	$17½	$66½
D Pete	Oct $60	12	257	$9⅜	$66½
D Pete	Oct $70	26	376	$4	$66½
Ho OA	Jan $40	2	28	$6	$43
Ho OA	Jan $45	2	59	$3¼	$43
Ho OA	Oct $35	1	5	$8¾	$43
Ho OA	Oct $45	3	193	$2	$43
Husky	Oct $27½	5	40	$14	$41
IOil A	Feb $20	41	403	175	$19½
IOil A	Aug $20	5	946	25	$19½
IOil A	Nov $20	15	1379	110	$19½
IPipe A	Feb $15	40	101	175	$16⅝
IPipe A	Aug $15	7	58	175	$16⅝
IPipe A	Nov $15	22	100	170	$16⅝
MB Ltd	Feb $20	19	223	$2⅞	$20¾
MB Ltd	Aug $20	16	398	85	$20¾
MB Ltd	Aug $17½	4	76	$2⅞	$20¾
MB Ltd	Nov $20	18	481	$2	$20¾
Moore	Feb $40	2	164	135	$36½
Moore	Nov $35	2	122	$2⅝	$36½
Moore	Nov $40	4	109	70	$36½
Mas. F	Feb $12½	40	100	135	$11⅝
Mas. F	Nov $12½	39	264	75	$11⅝
INCO A	Feb $20	8	420	125	$18½
INCO A	Feb $17½	3	130	$2⅜	$18½
INCO A	Aug $20	11	556	15	$18½
INCO A	Aug $17½	10	212	100	$18½
INCO A	Nov $20	4	414	80	$18½
Norcn	Feb $15	13	495	$2½	$16¼
Norcn	Feb $17½	21	729	120	$16¼
Norcn	Aug $15	5	870	150	$16¼
Norcn	Aug $17½	25	3566	10	$16¼
Norcn	Nov $17½	2	2015	70	$16¼
Noran A	Feb $30	5	17	$4	$29⅞
Noran A	Aug $27½	2	82	$2⅝	$29⅞
Noran A	Nov $30	8	42	$2⅞	$29⅞
Noran A	Nov $27½	10	69	$4	$29⅞
Noran A	Nov $32½	11	16	185	$29⅞
Nor Tel	Jan $30	28	78	$5⅞	$34¾
Nor Tel	Jan $35	2	21	$2⅛	$34¾
Nor Tel	Jan $32½	4	53	$4⅜	$34¾
Nor Tel	Apr $35	9	21	$3¼	$34¾
Nor Tel	Apr $32½	8	15	$4½	$34¾
Nor Tel	Oct $30	2	25	$5⅝	$34¾
Nor Tel	Oct $35	3	6	175	$34¾
Nor Tel	Oct $32½	5	32	$3	$34¾
Pac P	Feb $35	2	78	$7	$40⅝
Pac P	Aug $40	7	352	125	$40⅝
Pac P	Nov $35	4	125	$6½	$40⅝
Roy Bk	Jan $35	10	166	175	$33⅞
Roy Bk	Apr $35	8	36	$2½	$33⅞
Roy Bk	Oct $32½	4	119	$2¼	$33⅞
Shell C	Feb $15	3	330	125	$14½
Shell C	Aug $15	6	218	15	$14½
Stlco A	Feb $25	11	90	$3¼	$26¾
Stlco A	Feb $27½	12	66	170	$26¾
Stlco A	Aug $25	93	287	175	$26¾
Stlco A	Aug $27½	16	82	40	$26¾
Stlco A	Nov $25	7	309	$2⅞	$26¾
Stlco A	Nov $22½	5	45	$4⅜	$26¾
Stlco A	Nov $27½	97	165	115	$26¾
TrC PL	Feb $15	4	59	$2⅞	$16¾
TrC PL	Feb $17½	35	241	125	$16¾
TrC PL	Aug $15	5	20	180	$16¾
TrC PL	Aug $17½	10	55	40	$16¾
TrC PL	Nov $17½	50	452	75	$16¾
Segrm	Jan $27½	5	54	$3⅛	$28½
Segrm	Apr $27½	1	1	$3½	$28½
Segrm	Oct $30	6	46	75	$28½
Segrm	Oct $27½	5	121	$2	$28½

Total volume 1887.
Total open interest 45330.

MOST ACTIVE

TUESDAY

TORONTO

Stock	Sales	High	Low	Close	Ch'ge
Warrng Pr	80850	115	106	115	+10
Kaisr Resr	78400	$14¾	14⅜	14⅝	+¼
Kaps Trnap	77225	180	171	177	
Magnet Intl	75900	265	245	245	
Macln Hntr	71600	$17	16¾	16⅞	
Mines and Oils					
Comb Mtl	199000	45	42	43	
Nckl Rim	122850	34	27½	33	+5½
Deldn Gld	122325	134	128	128	−6
Cns Profs	122298	37	33	34	+3
Ego Mns	105435	$9⅝	8½	9	−⅝
Albny Oil	52666	68	65	65	−3
Calvrt Gas	43800	82	73	73	−6
Ulstr Petro	42250	145	139	141	+2

BOX SCORE

	Tues.	Mon.
Issues traded	695	652
Advances	244	257
Declines	199	164
Unchanged	252	231

NEW YORK

Stock	Sales	Close	Ch'ge
Texaco Inc	314300	25¼	+¼
Xerox Cp	304300	57⅝	−⅛
UAL Inc	270700	37½	−⅛
SearsRoeb	258100	24¼	+⅜
Polaroid	243200	48⅛	+½
Am Airlin	233300	16⅞	−⅛
PacG E	228700	24¼	
Pan Am	228300	8	−⅛
WnAir Lin	218500	13⅞	
Westgh El	216600	24	−¼
Alleg Pw	214200	18½	+⅛
Benefl Cp	213700	23⅛	
K mart	212800	27	+⅝
Playboy En	211200	24¾	+2¾
Dow Chem	210100	26⅛	−¼

Silver

TUESDAY

Closing basic price of 1,000-ounce certificates in the Victoria area, according to the Scotiabank, $5.44 U.S. bid per troy ounce and $5.58 asked. Previous day $5.62 and $5.66.

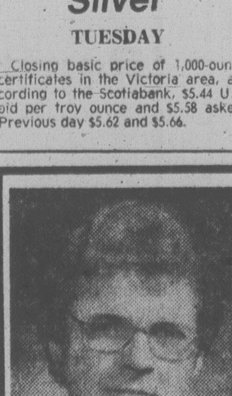

Mr. Reg Pike

Mr. Keith Sedgman, President of Imperial Building Materials Ltd., is pleased to announce the appointment of Mr. Reg Pike as General Manager of this company.
Reg brings to us the experience of 15 years in the sales and executive field of the building supply industry, the last 7 years being with Weldwood of Canada as Branch Manager in the Western Division.
We, at Imperial feel very fortunate in securing his services and wish him every success and co-operation in his association with us.
8-2

NEW YORK

TUESDAY

QUOTATIONS	
Alcan	30⅝
Alcoa	45½
Ald Chem	35¼
Al-Chlm	35⅝
Am Air	16⅞
Am Brnd	49½
Am Bcast	54⅞
Am Can	41⅞
Am El P	24¼
Am Motor	—
Am Tel T	—
Ampex	—
Asarco	15¾
Ashland	36¾
Atl Rich	49⅜
Avco	28⅞
Avon	58
Bell How	20⅜
Bendix	40¼
Beth St	24¾
Boeing	65
Boise Cas	30⅝
Borden	27⅞
Borg-W	31¼
Bri My	35¾
Brunswk	16⅞
Burl Ind	18¾
Burl Nor	40⅞
Burroughs	79½
Caterpill	59¾
Col Bcast	58½
Celanese	41⅝
Chase M	32⅜
Chessie	29¾
Chrysler	10⅞
Cleve El	19¾
Coca-Cola	42¾
Col-Palm	20⅝
Comsat	45
Con Frt	31⅛
Con Nat G	38⅜
Cont-Data	39⅜
Con Ed	23⅜
Cont Oil	26
Crown Ck	33⅝
Crown Zell	35⅝
Delta Air	53¾
Disney W	42½
Digital E	50⅞
Dow Chem	26⅛
du Pont	120¾
East Air	13⅝
East Kod	61
El Paso	17⅜
Exxon	46⅝
Fair Cam	33⅜
Firestone	13½
Ford	45¼
Gam Sko	28½
Gen Dyn	83⅝
Gen El	53⅝
Gen Food	33
Gen Mot	62¼
G Tel EL	29½
Gen Tire	27⅜
Ga Pac	29½
Gillette	30
Goodyear	18¼
Greyhound	13⅝
Gulf Oil	23⅛
Hilton	52¾
Homestake	39¾
Honeywell	66¼
Houston	32⅜
Inland St	38¾
IBM	279⅛
Int Harv	38¼
INCO	16¼
Int Paper	44½
ITT	31⅛
Johns-Man	29⅝
Kaiser Al	36
Kennecott	22¼
Kraftco	47⅜
LTV	8¼
Litton	22⅜
Lockheed	31⅝
McD Doug	38¾
McLean	18½
Merck	60⅞
Mer Lyn	18⅝
Minn MM	59½
Mo Pac	55
Mobil	62⅛
Monsanto	53
Motorola	49⅛
NCR Corp	59⅛
Natomas	42
Newmont	19⅞
Nort Sim	18
Owen Ill	21½
Pac Gas	24¼
Pan Am	8
Pan El P	44⅛
Peop G	35½
Pepsico	30⅞
Phil El	18¼
Phil Morr	71⅞
Phil Pete	32¼
Pit Bowes	26⅜
Polaroid	48⅛
Proc Gam	89
Pub Sv EG	23⅜
RCA	28¼
Repub St	25¼
Revlon	52
Rockwell	34⅜
Schlumberg	87¼
Scott Pap	16⅞
Sea Cstle	33⅝
Sears	24¼
Seatrain	12
Shell	33¾
Singer	18⅞
Sony	8¼
So Cal E	26
South Pac	31¾
Sperry	46⅛
Stand Cal	42⅛
Sun Oil	44
Teledyne	106¾
Telex	5¾
Texaco	25⅛
Tex Gulf	20¾
TWA	26½
Un Carb	40
Un Pac	45⅜
Un Brd	10½
Un Oil	48½
UAL Inc	37½
U.S. Steel	28⅜
West Air	13⅞
Westghse	24
Weyerhsr	28⅝
Wometco	15
Woolworth	19¾
Xerox	57⅝
Zenith	16½

BOX SCORE

	Tues.	Mon.
Issues traded	1891	1927
Advances	840	1081
Declines	678	478
Unchanged	373	368

ALBERTA

Complete tabulation of Tuesday transactions. Quotations in cents unless marked $. Net change is from previous board-lot closing sale.

Stock	Sales	High	Low	Close	Ch'ge
Abacus Pra	350	81	80	80	−2
Ashlu	2000	80	80	80	−10
Barons	46600	40	38	40	+2
Bashaw	3000	11	11	11	
Obas	3400	290	280	280	−10
Clairpine	3000	44	44	44	−1
Clearport	3500	250	240	240	
Cochrane	2617	$5¼	5	5¼	+¼
Commrcl	500	55	55	55	
Concept	1400	410	405	410	−10
Conventur	1650	$7	6¾	7	
Flin Flon	3000	38	38	38	+5
Fort Gry Pra	500	$27	27	27	+1½
Tika	3000	41	41	41	+1
Jupiter	1000	50	50	50	
Kintla	8000	150	140	140	−13
Lariat	7600	145	135	135	−5
Lobell	5000	12	12	12	−13
Loil	1650	60	60	60	+11
Madison	500	18	18	18	−1
Missi	9600	125	117	125	
NRG	637	405	380	380	−2½
Newgtwy	500	185	185	185	+10
North Cont	5000	7	7	7	+1
Northrim	1800	119	111	115	+5
Oniping	5484	65	60	65	+5
Penstar	5000	23	22	22	−1
Peregrne	6500	140	121	121	−19
Petro Mns	2000	19	19	19	−3
Radial	3000	25	25	25	
Rangeco	400	$7½	7½	7½	−¼
Rio Alto	3099	410	405	410	
Sea Gull	1700	400	400	400	+10
Troy	4600	220	214	219	
Twn Rich	1000	40	40	40	−15
Univ Ex.	1100	250	245	245	+5
Univrsl U.	1100	275	275	275	−15
Savana	1400	125	125	125	

Total volume: 152,641

BONDS

TORONTO (CP) — Prices were fractionally lower in active trading on the Canadian bond market Tuesday. The short end of the market was off five cents. Mid-, long-term and provincial issues dropped one-eight of a point. Corporate issues fell one-eighth. Day-to-day money was available at 8⅞ per cent.

Commodities

	Open	High	Low	Close	Ch'ge.
Silver, New York (per 100 oz.)					
Sep	573.00	573.50	557.70	558.50	—10.70
Oct	577.50	577.50	577.50	562.60	—10.70
Dec	583.80	586.30	569.50	570.90	—10.80
Copper, New York (per 100 lbs.)					
Sep	63.50	63.50	62.60	63.25	+0.25
Dec	65.15	65.20	64.40	65.10	+0.25
Jan	65.65	65.80	65.10	65.70	+0.25
Lumber, Chicago (per 1,000 bf.)					
Sep	214.90	220.30	214.60	220.30	+5.00
Nov	193.50	199.60	193.50	199.60	+5.00
Jan	189.30	193.70	189.30	193.50	+4.10
Plywood, Chicago (per 1,000 sq. ft.)					
Sep	216.50	220.70	216.30	220.20	+3.90
Nov	201.80	204.70	201.20	204.70	+3.30
Jan	198.80	200.30	198.30	200.30	+1.80
Gold, Chicago (per oz.)					
Aug	203.80	203.80	203.80	203.80	+9.60
Sep	209.20	209.20	201.90	202.90	—2.20
Dec	214.50	214.50	206.80	207.70	—2.10

Gold, Winnipeg (per oz.)

	Open	High	Low	Close	Mon.
Oct	210.80	211.00	204.50	204.80	207.00
Jan	215.80	216.00	209.00	209.60	213.00
Apr	221.00	221.00	214.50	214.60	219.00

Gold

LONDON (AP) — Closing gold prices Tuesday in U.S. dollars an ounce: London-204.65; Paris-207.09; Frankfurt-207.59; Zurich-Holiday; Hong Kong-202.18.

COLONY
MOTOR INN
MORRY STEARNS
AT THE PIANO BAR
385-2441 6-10
COACHLIGHT ROOM

9% PRIME55
• 1 Year Savings Certificates
• Withdrawable at 9%
WESTCOAST SAVINGS CREDIT UNION

Uplands and Oak Bay Residents

This advertisement is to draw to your attention the fact that a family from Calgary is desirous of relocating in your area.
Their requirements include at least 4 bedrooms and at least 4,000 square feet of living space.
Their preferences include ocean front and swimming pool.
A distinguished, old Victoria home valued between $250,000 and $400,000 and located in the Uplands or Oak Bay would definitely appeal.
If you have considered a move and your home appears to approximate these general requirements, please call, in confidence:

Century 21 WESTERN HOMES

ALLEN TRELFORD
652-3717 or 388-6275 Page 2527
8-2

MAINTENANCE III

Juan de Fuca Hospitals requires an individual to maintain the plant services equipment and facilities of a new 225 bed extended care unit.

The successful candidate will possess a certificate of competency as a stationary engineer and 2 years experience in a similar setting.

If you qualify for this position please forward your application by August 9th, to:

Plant Service Co-ordinator,
Juan de Fuca Hospitals,
567 Goldstream Avenue,
Victoria, B.C.
V9B 2W4

Part-Time Sales
MEDICAL PRODUCTS

3M CANADA LIMITED is interested in employing a "Registered Nurse" or person with equivalent qualifications on a part-time basis (max. 20 hr. week) to promote an expanding line of 3M Medical Products to hospitals, doctors and nursing homes in Victoria.

Remuneration will be commensurate with the local R.N. wage scale plus automobile mileage and incidental expenses.

Interested persons with the above qualifications should telephone Mr. Gavan Duffy (Collect) 604—273-2211 or reply in writing to:

3M CANADA LIMITED
7100 River Road
Richmond, B.C. V6X 1X5
Attn.: Mr. C. G. Duffy

3M
Where ideas come to life.

7¼ Percent Savings

inches:
could've been the length of Cyrano's nose.

feet:
would be a creditable high jump.

size:
might've been Cinderella's glass shoe size.

interest:
is an outstanding savings interest rate.
(paid semi-annually)

Noses and shoes are an uncommon combination in a savings ad.

In fact, it isn't very often that you see both an attractive rate of high interest and liquidity these days.

Come on in (before the carriage turns back into a pumpkin) and open an account. We'll help you get a jump on savings interest.

City Trust
■ 724 Fort Street, Victoria, B.C. V8W 1H2
Phone: 383-4141

Member of Canada Deposit Insurance Corporation

Rum's Reward for 'Smartness' of Naval Review

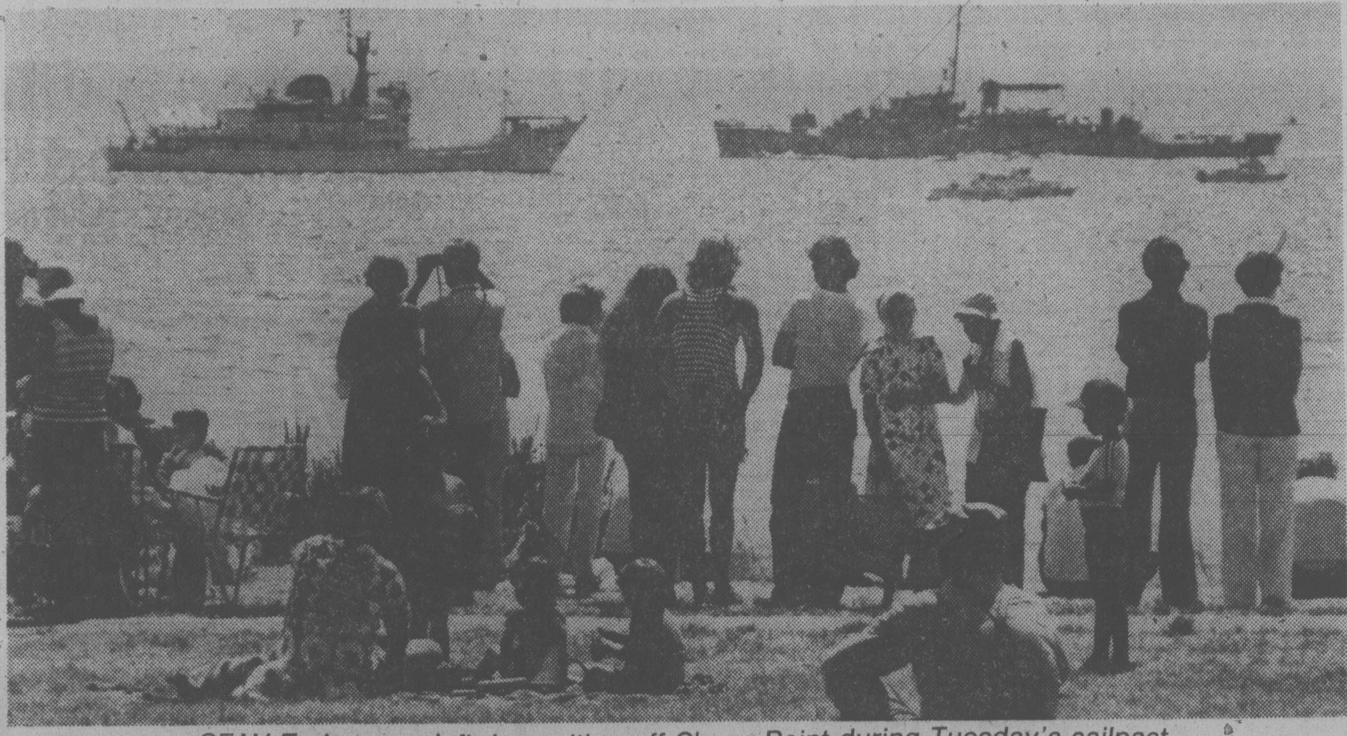

CFAV Endeavour, left, in position off Clover Point during Tuesday's sailpast

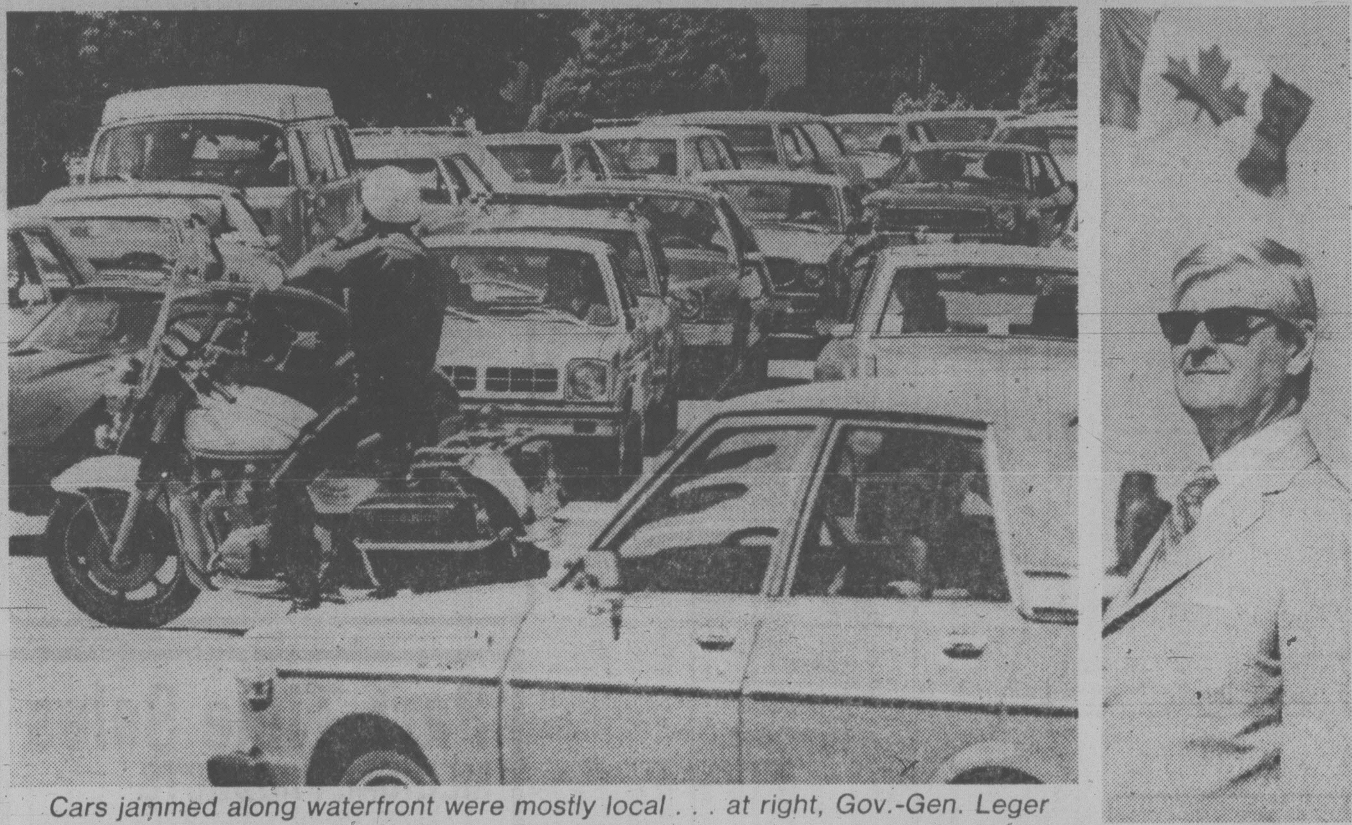

Cars jammed along waterfront were mostly local . . . at right, Gov.-Gen. Leger

After the naval review Tuesday and just before the sailpast Governor-General Jules Leger gave a popular command — splice the mainbrace.

Commanding officers of the participating ships received the message:

"I have been proud to review today the ships taking part in the review marking the 200th anniversary of the landing of Captain Cook on the Pacific Coast. I have been deeply impressed by the smartness of the ships and those who serve in them and I send my warm congratulations and good wishes. Well done!

"For Canadian ships and those of the Commonwealth, the former on my own authority, the latter on the authority of her majesty the queen, now visiting in Canada, splice the mainbrace!"

For Canadian sailors it was the temporary revival of a tradition that died in the Canadian navy on March 30, 1972, when the defence department ordered an end to the daily tot of rum.

Tradition dies hard and west coast sailors marked the occasion with suitable ceremony.

The crew of the submarine HMCS Rainbow made a coffin and laid six bottles of rum in it.

They acquired a goat from an up-Island farm to act as a mascot and persuaded two servicewomen to act as majorettes.

Preceded by a piper and drummer they paraded through the dockyard of CFB Esquimalt.

As they passed the destroyer HMCS Mackenzie, which Rear-Admiral R.H. Leir was aboard, the admiral doffed his cap in salute.

Leir, then commander maritime forces Pacific, then gave the order "Splice the mainbrace" for the last time on the Pacific.

Splicing the mainbrace is a tradition that goes back to the 1600s in the Royal Navy.

Grey Ships Attract Few Non-B.C. Plates

As a tourist attraction the parade of the grey ships was a great show for the home folks.

There were thousands of spectatators along the waterfront but American accents were rare and there was only an occasional Prairie twang.

A survey of licence plates confirmed the observation.

Of 100 cars counted, 91 had B.C. licence plates. The other nine consisted of three Alberta, two California, one Washington, one Saskatchewan, one Manitoba and one Arizona.

A quick check of about 400 more cars showed a similar pattern. Fully 90 per cent were from B.C. Of the few tourists in town, the majority were from the Prairies.

The number of visitors from Washington was surprisingly low.

Of the total of 500 cars checked, only four Washington plates were seen.

Tourist officials downtown confirmed the empty feeling about the visitor count.

"They were here for the Eagle but they're gone," one official said. "There is plenty of hotel and motel space in the city. We are back to a normal mid-summer tourist pattern."

Still, tourists or not, there was a splendid turnout Tuesday for the ships, although the parade seemed to lack the excitement of the arrival of the Eagle.

Senior citizens made up a large portion of the crowd.

"I've just retired," one man explained. "I guess I've got to get used to watching the ships go by."

One elderly woman confided: "Well, it's not very exciting but it's a pleasant break from television."

Youngsters in the crowd seemed to be pleased.

Binoculars were a must and they were everywhere.

Cars were everywhere, too, and those who arrived early found they were blocked in by others who double-parked.

Many of those who could leave early did so.

The parade of the grey ships may not have raised many emotions but plenty erupted later during the parade of the jammed cars.

SPENCER CASTLE
2930 Cook Street
Final Phase of this Outstanding Condominium now being offered

OPEN DAILY 1:30-5 P.M.
OR CALL 386-6762, 384-4013
LANDMARK PROPERTIES
8-21x

An Address You Will Be Proud of At a Price You can Afford

TOD HOUSE
In Oak Bay
2323 HAMIOTA

A steel and concrete building offering large delightfully proportioned suites all with 2 complete bathrooms and internal fully equipped laundries. Fireplaces. Sea, stores and recreation within easy walking distance.

PRICES FROM $65,000
OPEN TUES.-SAT. 1:30 TO 4:00
H. Blake in Attendance
Call 598-3321

JACK MEARS
OAK BAY REALTY LTD.
7-20x

A SUCCESS STORY OPENING SOON!
CEDAR HILL MALL
(NEAR SHELBOURNE—NEXT TO McDONALDS)

WE WELCOME
SAMBOS FAMILY RESTAURANT
CANADA PERMANENT
JENNINGS FLORISTS
EARTH HOUSEHOLD NATURAL FOODS
CEDAR HILL SHOE STORE
BUCKINGHAM'S (BUTCHER SHOPPE)
AMBROSIA BAKERY PORTUGUESE STYLE
CREATIONS HAIR DESIGN
ELEGANT FARMER DELI
ISLAND COLOUR LABS
GARCIAS MEXICAN RESTAURANT

WE REQUIRE A TRAVEL AGENT
WOMEN'S FASHIONS
STEREO/RECORD SHOPPE
???

Become a Part of This Success—Call for Leasing Details
REALSPAN PROPERTIES LTD. 388-6454
7-28x

UPLANDS $117,500

RANCHER
1600 sq. ft. on MAIN
½ acre with tennis court and pool potential. Entertainment sized living room (24-x14'). Covered patio off dining room, 4 bedrooms, 2½ bathrooms, double attached garage. Full basement. ML No. 34000.

BRIAN SHARP
477-7291 (bus) 592-6838 (res)
D.F.H. REAL ESTATE LTD.
8-3

OAK BAY (Penthouse)

Waterviews and city views unlimited in a new Condominium located near the waters edge with 3 balconies to enhance your choice of views plus a sun garden on the roof to enjoy a private sun tan . . .

This 3 bedroom and Den condominium has the most exquisite décor I have yet to see. Some of the many features are:—

— 18K gold plated fixtures in ALL bathrooms.
— wall to wall wool carpeting.
— imported Spanish tiles.
— solid Oak Panelling as a feature wall in foyer.
— floor to ceiling mirrors in master bedroom.
— 5 piece master ensuite with skylight.
— marble fireplace in living room.
— formal dining room.
— Kitchen has built-in fridge, stove, microwave, garbage compactor, dishwasher and oak cabinets.
— PLUS pool, sauna, steam room and party room.

PLUS, PLUS, PLUS many more that would have to be seen to be really appreciated — serious enquiries only, please. Exclusive at $249,500.

477-7284 (24 hrs.) HARVEY A. SIMONS 477-2977 (Res.)

UNIQUE IN EVERY RESPECT!

A view all your own in this 2-bedroom, 2-bathroom condominium located at unique Laurel Point. Your own key opens to the underground parking for maximum security. Rise to a level that is almost your own to panoramic views of the city and the waterfront. For more information or a personal tour on the asking price of $116,500. Call:

477-7284 (24 hrs.) HARVEY A. SIMONS 477-2977 (Res.)
D. F. HANLEY & ASSOCIATES LTD.
7-28x

OPEN HOUSE
WED., AUG. 2, 4-7 P.M.
2617 CADBORO BAY ROAD
This is a small retirement home full of personality. Two bedrooms, living room, kitchen and small dining area. Hot water heating. There is a rear lane affording access to the carport and a small manageable, well-fenced and hedged garden. This would be almost like having your condominium townhouse in your own private garden! Ideal for a widow, spinster, retirement couple or anybody else who would like to live in an enchanting small cottage-style residence in Oak Bay. $58,500.
ERIC CHARMAN
385-9765
CHARMAN PACIFIC REALTY LTD.
8-2

1375
THE NEWPORT BEACH

OVER HALF SOLD IN ONE MONTH!

Look for the Classic Canopy

Overlooking Oak Bay and the Oak Bay Marina - one of Victoria's most exclusive locations.

Luxury apartment homes, built with all the extra design features and meticulous craftsmanship that are typical of Park Pacific's many fine projects.

Priced from $110,000.

Look for the classic blue canopy at 1375 Newport Avenue.

Call now for appointment to view: 598-4224 (between 12:00 and 8:00 p.m.) or 383-4124.

The Newport Beach
Another quality development from Park Pacific.

B.C. Tax Protesters Pay Up Despite Threatened Revolt

By TERENCE O'NEILL
Canadian Press

Unlike their counterparts in California, B.C. property owners have yet to mount a symbolic storming of the Bastille to mark their unhappiness over high taxes, but protest leaders have warned the government the revolt has begun.

Californians launched a dramatic attack on high taxes two months ago by approving the now-famous Proposition 13 initiative which forces government to cut property taxes by 57 per cent.

In B.C., closer both socially and geographically to California than any province in Canada, sympathetic reaction to the development was fueled by widespread dissatisfaction with a new property taxation system which, while producing an average 12-per-cent tax increase, drew attention mainly because of some instances of increases up to 400 per cent.

Scores of citizens' groups formed and Progressive Conservative leader Vic Stephens latched on to the movement, thus proclaiming himself to be B.C.'s answer to Howard Jarvis, the man given credit — or blame — for passage of Proposition 13.

Stephens first said he was thinking of burning his tax)notice on the steps of the legislature in protest to high taxes, but after grabbing the provincial spotlight with the statement, said that such a move would only be sensationalistic, so he would not be starting any fires.

He then urged property owners to withhold any tax increases levied against their holdings. But Stephens, serving his first year as Conservative leader, again changed his mind, and suggested that a better way to wage the war would be to join his party.

A survey by The Canadian Press shows British Columbians have paid their taxes on time.

Although municipalities throughout the province have different deadlines after which non-payment brings a penalty, most list a date sometime in July as the deadline.

As of month's end, spokesmen for municipal collection departments throughout the province said the number of assessment notices paid on time equalled or surpassed that of last year.

For example, in spite of vocal tax opposition citizens' groups in Coquitlam and Surrey, tax payments have proceeded as usual.

In the major centres of Vancouver, Victoria, New Westminister and Prince George, the so-called tax revolt has had no ill-effect on payments. In Prince George, the reverse is the case with 99 per cent of taxes paid on time, an increase of eight per cent compared with the previous year.

In smaller communities such as Esquimalt, Salmon Arm, Vernon and even Spallumcheen — where city council formally complained about the provincial government dumping a greater tax load on the municipalities — payments proceeded at a rate equal to or better than last year.

Some observers said the payment rate shows that there is no tax revolt in B.C. and there's no need for one.

Finance Minister Evan Wolfe said recently that net property taxes on the average home in the province this year are less than one per cent of the home's worth — the level to which Proposition 13 reduced California's taxes.

Wolfe said B.C.'s Social Credit government has reduced taxes by $250 million this year, and has given municipalities revenues 20 per cent more than last year.

"British Columbians should not stand up and say, 'Let's follow California,'" he said. "They should stand up and say, 'We are leading the way,' because we are."

But Stephens, along with leaders of several citizens' groups, says that while there is not, and cannot be, a taxpayers' revolt here now, a strong protest is growing.

Because B.C. has no provision for a citizen's initiative — even though it has on its books an unproclaimed 1919 law entitled the Direct Legislation Act — protest over high taxes will take a different shape here than in California, they say.

Using this method, Stephens said, taxpayers can voice their discontent by getting rid of the Social Credit government and replacing it with one which has promised to cut immediately a wide variety of taxes.

Carpenter Don Stansail of Langford leads a typical citizens' group, the type Stephens hopes will boost him into power in the next few years.

Stansall's group, called project TOM — Taxpayers On the March — boasts 100 members and has collected a 1,200-signature petition to present to the provincial government. One of the group's main objectives, he said, is to eliminate regional boards, which he sees as costly and useless.

"I'm not fighting for myself," he said recently. "I'm fighting for everybody. Taxes have gone crazy this year."

Research done by the Union of B.C. Municipalities shows that property taxes collected by municipalities will total $927.6 million this year, a 12.4-per-cent increase compared with 1977's total of $825 million.

Largest single increase is in school taxes, which jumped to $498 million this year from $431 million last year.

The provincial government has blamed the municipalities for the increases.

Premier Bill Bennett said the municipalities were using confusion over the new assessment procedures as a "sneaky and deceptive" way of increasing taxes.

Municipalities have blamed both the province and school boards for the problem, saying the provincial government is dumping a greater tax load on to the communities, and school board costs are out of control.

School boards, meanwhile, blame the provincial government for the increases.

Regardless of who is responsible, the major reason for the tax increases seems to be spiralling education costs.

A survey conducted by The Canadian Press earlier this year found that while enrolment has steadily declined during most of this decade, school board budgets have increased at a rate equal to or greater than the inflation rate.

Bennett said that regardless of who or what is to blame for the higher property taxes, one thing should remain clear: no government has any money of its own to spend.

The premier said governments can only spend what they receive in terms of taxation revenue.

If property owners don't support schools through taxes paid on their holdings, he said, they have to realize the money then will have to be raised through extra provincial taxes.

Bennett said that an overall tax decrease can only lead to a decrease in the quantity and quality of services the government can offer.

"I'M NOT DEAF"
"I just don't understand some words or what some people say."

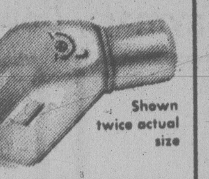

Shown twice actual size

If you have said this . . . Premium Miracle Ear may be your answer.

Clinical tests of this aid show better word understanding at less volume. Comfortable, convenient, small in size. This little hearing aid delivers. 30-day trial. 100% money back guarantee.

DAHLBERG
HEARING AID SERVICE
The Bay, Third Floor
1701 Douglas St., Victoria
385-5414 or 385-1311

Hudson's Bay Company

RETIRE LATER?

VANCOUVER (CP) — Employees should not be forced to retire at any age, British Columbia Labor spokesmen said Monday in response to Senator David Croll's announcement that the mandatory retirement age in Canada will be raised to at least 70 from 65 next year.

George Johnson, president of the B.C. Federation of Labor said while his organization has no official position on the issue, "the labor movement is against compulsory retirement."

"They do favor early retirement for those that want it," he said.

Johnson said also "when people do retire, there should be an adequate pension, and I think we've got a long way to go on that."

Bert Brooker, pension fund administrator for the International Union of Operating Engineers, Local 115, said the move to a higher retirement age was a "deliberately orchestrated attempt on the part of pension funds to save a lot of money."

He said pension funds would benefit because people working to age 70 instead of 65 would be contributing to the pension fund rather than drawing from it for the five extra years.

HARVEY'S
FINE MEATS
"The Home of the FINEST SMOKED MEATS in Victoria".
2709 QUADRA
FREE PARKING Phone 383-2031 FREE PARKING

COMPARE OUR EVERYDAY LOW PRICES!!
ON TOP QUALITY RED BRAND BEEF

Regular GROUND BEEF lb 99¢
Smoked PORK CHOPS lb 1.49
Whole Frying CHICKEN Utility lb 79¢

YES . . . Call for "Competitive Prices" on Freezer Beef.

CUT, WRAPPED, FROZEN AND DELIVERED
WEIGHT LOSS IN CUTTING, BONING AND TRIMMING WILL INCREASE THE PRICE PER POUND

CLOSED MONDAYS CASH AND CARRY

open tonight 'til 9 p.m.

the Bay

CBS Record and Tape SALE-A-THON II

Meatloaf
"Bat Out Of Hell"
LP 3.99 Tape 4.99

Barbra Streisand
"Songbird"
LP 3.99 Tape 4.99

Bob Dylan
"Street Legal"
LP 4.99 Tape 4.99

Eddie Money
LP 3.99 Tape 4.99

Dave Mason
"Mariposa de Oro"
LP 4.99 Tape 6.99

Engelbert Humperdink
"Last of the Romantics"
LP 5.79 Tape 6.99

O'Jays
"So Full of Love"
LP 4.99 Tape 6.99
by order only

Willie Nelson
"Stardust"
LP 3.99 Tape 4.99

REO "Speedwagon" LP 3.99 Tape 4.99
Earth, Wind and Fire "All 'n' All" LP 5.99 Tape 6.99
Lou Rawls "When You Hear Lou . . ." LP 4.99 Tape 5.99
Billy Joel "The Stranger" LP 3.99 Tape 4.99
Jane Oliver "Stay The Night" LP 3.99 Tape 4.99
Johnny Mathis "You Light Up My Life" LP 5.79 Tape 6.99
Boston "Boston" LP 3.99 Tape 4.99
Simon and Garfunkel "Greatest Hits" LP 4.99 Tape 5.99
Peter Brown "Do You Want To Get Funky" LP 5.99 Tape 6.99
Bruce Springsteen "Darkness on the Edge of Town" LP 4.29 Tape 5.29

Win a Mini
CBS SALE-A-THON II

"Win a Mini" Contest
Find out how you can enter to win an Austin Mini. Rules and entry forms in the Record Department.

Records, now on the Lower Main

CLEARANCE
Prices in effect through Saturday.
All items subject to prior sale.
Personal shopping only, please.

the Bay

Wagon Style Barbecue
Made by DeWalt, this barbecue comes complete with hood, spit and motor. The grill is 16"x24". It's great for backyard get-togethers. In brown and marigold. Assembly required. **Save 20%!**
To clear 35.99
Garden Shop 2nd Parkade Level

Skateboards to clear
Regular 19.98, plastic board with double action trucks, grabber wheels and kick tail.
To clear, 14.99
Regular 23.98, grain top plastic board with super universal grabber wheels and kick tail.
To clear, 19.99

Director's Chair
Brown steel frame with tan colour canvas cover. Regular 14.98.
To clear, 9.99

Air Mattresses
28"x73" box style with print canvas cover. No pillow. Regular 20.98.
To clear, 15.99

25% off Life Vests
Our entire regular stock in adult and children's sizes.
To clear, 25% off
Sporting Goods, Lower Main

⅓ off Baycrest Gym Sets
Deluxe Gym Set with 9' slide. To clear 72.99
Fun and Fitness Climb Set To clear 45.99
Toys, Third Floor

Fishing Specials

Daiwa Swinger Mooching Rod is 10' long and made of flexible tubular fibreglass. Has cork handle and anodized reel seat.
Sale 17.99

Scotty Downrigger No. 1050 is compact, horizontal wheel design made of corrosion-resistant metal and heavy duty plastic. Snap-in/snap-out mounting bracket. Built-in depth counter. Wire line and release clip included.
Sale 56.99

Sea King Salmon Net handles the big ones. 48" sliding handle, vinyl dipped.
Sale 10.99

Norse Silda Lures for trolling. Size No. Size No. 28, sale, **1.09** No. 40, sale **1.15** No. 60, sale, **1.25**

Complete Trolling Outfit includes rod, reel, line, dodger, lure, sinker. Rod is 7 ft. with Steelite reel.
Sale, set 23.99

Abe and Al Dodger: A productive flasher used by commercial fishermen.
Sale 3.79

Rhys Davis Strip Teaser. One of the best strip holders with 25-30 lb. test leader.
Sale 1.19

Buzz Bombs. Rex Field's fantastic lure for trolling, mooching or casting.
Sale 1.89

Old Pal Tackle Box is large size with 3 trays, 23 compartments. Lockable and watertight.
Sale 13.99

Fin Pak Line. One-quarter pound spools in all test weights.
Sale, spool 1.39

7-ft. Sea King Trolling Rod of strong fibreglass with wooden handle. Stainless guides and reel seat.
Sale 8.99

Steelite Trolling Reel with simple single action is made of strong bakelite.
Sale 9.99
Sporting Goods, Lower Main

Save 20% on a Round Barbecue
It features a 24-inch diameter sunburst grill with 5-position ratchet type adjuster and rotisserie with motor. Requires assembly.
To Clear 31.99
Garden Shop 2nd Parkade Level

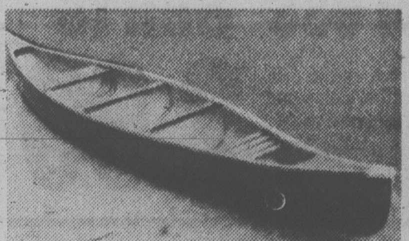
Chestnut 16' Fibreglass Canoe
One-piece molded canoe made with hand lay-up fibreglass. Styrofoam flotation in bow and stern. Reinforced bottom ribs. Durable exterior, load capacity, 700 pounds. 3 only.
To clear, ea. $339
Sporting Goods, Lower Main

TracPac Sleeping Bag
Two-pound dacron fill with nylon outer cover and 100% cotton liner. Good for late spring to early fall temperatures. Two can be zipped together for a double size bag.
To Clear 23.99
Sporting Goods, Lower Main

25% off barbecues
Check the many models that have been reduced at least 25%. Mostly one-of-a-kind, some slightly marked, some demonstration models. All subject to prior sale. Limited quantity. Also included at 25% off are barbecue tools and utensils.

25% off garden tools
Our entire selection of long-handled spades, rakes, grass shears, forks, hand gardening tools has been reduced in price by 25%.
Barbecues/Garden Shop, 2nd Parkade Level

Summer Beach Toys ⅓ off
We've reduced our entire selection of pails, shovels, boats, kites, badminton sets, castle builders, and more to clear at one third off the regular prices. Shop early for best choice.
Shop early for best choice.
Toys, Third Floor

14 ft. Aluminum Cartop Boats
Made of Marine aluminum with heli-arc welded seams. Feature polystrene flotation. 13'6" long, 53" beam, weight 110 pounds. Load capacity, 650 pounds. Maximum 12.5 h.p. 2 only
To clear, each $549
Sporting Goods, Lower Main

Give yourself credit. Use your Baycard.

Hudson's Bay Company

Politicians Lambaste PM's Plan

Continued from page 1

greet the Queen when she arrived in St. John's, Nfld., last week.

In his introductory remarks on television, the Prime Minister said he wanted to express "on behalf of us all, how happy we are that Her Majesty, Queen Elizabeth is once again able to visit our shores."

Ontario Premier William Davis said he was encouraged by the decision to limit the size of the public service, saying it was "something we decided on three years ago in Ontario."

Davis added he will wait to see how the prime minister's initiatives are implemented before judging the impact on the economy.

Another skeptic was Alberta Attorney-General Jim Foster, who said he has "no faith in the guy" and that Trudeau is "a little late to be making that kind of promises."

"He got us into this mess," Foster said.

Two other Alberta cabinet ministers Education Minister Julian Koziak and Labor Minister Neil Crawford called it an election speech.

"Funny that all these things come now just before an election," said Koziak.

"He must be reading the pendulum swing and try to stay ahead of it enough to win another election," said Crawford.

In his speech, Trudeau said, however, there would be no election in the near future so that he could have time to implement his plans.

Saskatchewan Finance Minister Walter Smishek said the speech lacked specifics.

Smishek said Trudeau has ignored suggestions from the provincial premiers which could have been as effective as the approach he outlined in his speech. Smishek said however, he liked the idea of turning the post office into a Crown corporation.

Sam Hughes, executive director of the Canadian Chamber of Commerce, however, said he found Trudeau's proposals were based substantially on the chamber's recent recommendations to the federal government.

This will be the third time the government has tried to get a lagging national economy moving more strongly. In an October economic outline small personal income tax reductions that lasted only throughout January and February were introduced. Then in a full budget April 10, the government announced that provincial governments had agreed temporarily to cut their sales taxes. In most provinces, this stimulus ends in October.

Still, the economy grew at only a 2.8 per cent real annual rate in the early months of this year, barely half the growth Trudeau promised the leading industrialnations in Bonn.

He acknowledged Tuesday that sharply rising consumer prices, which went up at nine per cent annual rate in June, and an 8.6 per cent national jobless rate — highest since the 1930s — show the failure of federal policies.

Old people cannot meet rising prices for food, fuel and shelter, he said.

Ironically, only hours before Trudeau's speech, the government announced further price increases for natural gas that add $20 to $30 annually to fuel bills for those who use natural gas for heating.

B.C. Led Way—Bennett

Premier Bill Bennett today welcomed the economic proposals laid down by Prime Minister Trudeau Tuesday, saying they are similar to the solutions B.C. has had in effect for some time.

"What the prime minister said is what B.C has been saying for some time and are a large part of the economic message we took to the First Ministers' Conference in February," he said.

Bennett said solutions to economic ills lies in patience and long-term proposals implemented on a regular basis and not as crash programs.

The premier said he wasn't certain the policy changes announced by Trudeau will enable Canada to meet the five-per-cent growth rate Canada promised her trading partners at Bonn.

"I don't think the two statememts are compatible," he said.

"Cutting government spending is something you do as a matter of course; that is, to provide prudent government and eventually reduce the tax bill and eventually stop running up deficits."

By showing good fiscal restraint over the past two and a half years B.C. now has no deficit and was able to cut taxes in a number of areas, Bennett said.

He said he will continue to push B.C.'s possesive economic policies at the Western Premiers' Conference in Saskatchewan next week.

HANOI FLIGHTS PLANNED

BANGKOK (AP) — Thai Airways and Vietnam Airlines are starting a five-day package tour to Hanoi for the general public at the end of the month. The first group will be limited to 19 passengers.

They will leave Bangkok Aug. 30 on the Thai airline and return Sept. 4 on the Vietnamese line.

The cost, $482, includes plane fare, hotel accommodations, three meals a day and visits to the sights of Hanoi, including the Revolution Museum and Ho Chi Minh's mausoleum.

Tip-Top Louise

OLDHAM, England (AP) — Infant Louise Brown, the first human being known to have been conceived outside a mother's womb, was eight days old today and getting along fine.

the Bay

Nonsuch Buffet Thursday Specials

Served from 4 p.m.

ROAST BEEF
With Yorkshire pudding, mashed potatoes, vegetable, tea or coffee.
2.69

BAY BURGER
For the children, with ice cream and a soft drink.
1.29

Visitors . . . start your day with a hearty "B.C. BREAKFAST"

Either ham, bacon or sausages (depending on the day) with scrambled eggs, hash browns, muffin or cheese biscuit, small juice, tea or coffee. Served daily from 9:30 to 11 a.m.
1.99
Nonsuch Buffet, Lower Main

Hudson's Bay Company

open tonight 'til 9 p.m.

FANTASTIC SUMMER CLEARANCE!

Baymart bargains are better than ever as we clear out summer stock to make way for new fall merchandise. Prices in effect while quantities last. Personal shopping only.
Baymart, Lower Main

Men's Knit Sport Shirts
Short sleeve knit shirts in a tremendous selection of summer styles now at a special low clearance price. Choose from an array of assorted colour stripes and plains in sizes small, medium and large. Last price, 5.99
To clear, 3.99

Ladies' Summer T-shirts
A fabulous selection all reduced to clear at one low, low price each. V-necks, round necks, short sleeves, cap sleeves . . . including some namedroppers. Assorted colour stripes and plains in sizes small, medium and large. Were 3.99 to 5.99.
To clear, 1.99

Doubleknit Dress Slacks
Be early for a super buy on these polyester doubleknit slacks. Styled with moderate flared legs, western cut front pockets, back pockets and belt loops. Assorted colour fancy patterns. Sizes 30 to 42.
Last price, 11.99
To clear, 9.99

Men's Summer Shorts
Cool, comfortable warm weather shorts in a choice of washable fabrics. Broken sizes and colours. Priced super low to clear.
Were 6.99, 7.99 and 8.99
To clear, 5.99

Summer Skirts
Choose from drawstring, elastic waist and back zip styles . . . some with pleated front or pockets. 100% polyester and polyester/viscose blends in cream, beige, red, white and blue. Broken sizes. Styled to wear right into fall.
Last Price, 12.99
To clear, 9.99

Assorted Summer Shorts
Teeners' and mature styles in denim, polyester and terry fabrics. Zip front and pull-on styles. Assorted colours in a broken size range.
Were 3.99-5.99
To clear, 2.99

Soft, Velour Shirts For Men
Plush cotton/polyester velour shirts with open V-neck and full collar, knitted waistband and cuffs. Navy, blue, chocolate and rust in sizes S, M, L. Last price, 11.99
To clear, 7.99

Shirts and Tops
Teeners' short sleeve styles with pointed lapel collars. Some with gingham or contrast trim. Polyester/cotton blend in colours of red, black, blue, pink and white. Sizes S, M, L.
Last Price, 6.99
To clear, 3.99

Terry Cover-ups
Long length loungers in wrap and pull-on styles. White, yellow, blue and green in broken sizes S, M, L. Now at one low clearance price each.
Were 16.99-19.99
To clear, 12.99

Tennis Jackets To Clear
Zippered front jackets are polyester/cotton blend with acrylic knit collar, waistband and cuffs. Have two front slash pockets. Powder blue or yellow in sizes S, M, L.
Last Price, 14.99
To clear, 9.99

Sun Visors, Hats and Caps
Summer headwear assortment includes colourful straw and cotton/polyester blend hats in sizes S, M, L, XL; adjustable size caps; sun visors with adjustable back. Assorted colours. Were 1.75 to $4.
To clear,
99¢, 1.49, 1.99

Ladies' Summer Sandals
Dress and Casual Styles in an assortment that includes wedge heels and slip-ons. Vinyl and canvas uppers in a variety of colours. Broken sizes.
Were 3.99-4.99
To clear, 2.99
Popsicle Sandals are slip-on style with wedge heels and vinyl uppers in white, tan, powder blue, or red.
Last Price, 3.99
To clear, 1.99
Also, a limited quantity of assorted sandals to clear, 99¢, 3.99 and 4.99

Short Sleeve Dress Shirts
Our entire selection of short-sleeve dress shirts reduced to one low price each. Machine washable, drip dry cotton/polyester blend in pastel shades of powder blue, grey, natural and white. Sizes 14½ to 16½. Last price, 4.99
To clear, 2.99

100% Cotton Shifts
Sleeveless summer coolers with round or V-necks, with or without collar. Some button front, some front or back zipper. One front pocket. Assorted colour summer prints. Sizes S, M, L.
Last Price, 5.99
To clear, 3.99

1 and 2-pce Swimsuits
Special manufacturer's clearance means savings to you. Assorted colour prints in broken sizes. A good selection of styles to choose from.
Last Price, 9.99
To clear, 5.99

Ladies' Summer Handbags
Choose from a selection that includes canvas envelope style clutches, straw and vinyl handbags in assorted styles. Good assortment of colours.
Were 6.99-7.99
To clear, 4.99

Ladies' Summer Blazers
Linen-look, 50% polyester/50% cotton blazers with double pointed lapel collar, 2 button front and two front pockets. Black, yellow, red or navy in a broken size range.
Last Price, 16.99
To clear, 9.99

Assorted Summer Sleepwear
Long gowns and baby dolls in a cotton/polyester blend. Sleeveless and cap sleeve styles. Assorted colour prints and plains. Sizes S, M, L.
Were 6.99-8.99
To clear, 4.99

Save on Tank Tops
A terrific low price on ladies' and teeners' style tank tops. 100% polyester and polyester/cotton blends in assorted colour stripes and solids. Sizes S, M, L.
Were 1.99-3.99
To clear, 99¢

Baymart

Give yourself credit. Use your convenient Baycard.

Hudson's Bay Company

Homeward Bound
Kennard 2pm til 6pm
CFAX 1070

METRO TOYOTA
ESSO CAR CLINIC
TESTED USED CARS

Hikers' Litter, 'Safety' Ploys Mar West Coast Trail's Beauty

max low

For quite some time I have longed to hike the West Coast Trail.

Probably the main reason I haven't done it yet is because I've never been able to talk anyone into going with me. And there are those who say I'd get lost if I ventured out alone.

One day I will do it but in the meantime I'm going to let you read a letter I've just received.

Written by Susan Speight of Victoria, the letter is one of the best I've seen for a long time. I decided straight away not to interview Susan on the subject, nor to change a word of her letter. For, indeed, I could not say it better.

"Dear Mr Low: I see that you write quite a variety of articles on numerous subjects for the Times. I would like to share with you my experience of the West Coast Trail.

"I have just recently hiked it (last month) and really feel that someone should write an article on it, not only to tell others of its beauty but also of the scars we are leaving. I don't mean to be pessimistic but do mean to be truthful in what I say.

"I first hiked the trail in 1975 and have found quite a change environmentally within three years.

"Beginning at the south end the first 24 kilometres or so to the Walbran Creek are relatively untouched and are quite a challenge to hike. However, now there is garbage along the trail ranging from candy wrappers and whisky bottles to torn plastic rain ponchos.

"The campsites, which in 1975 blended in quite well with the wilds, now stick out like a pimple on a flawless skin. People are just not packing out what they pack in. As it says in the pamphlet one receives at the Pachena end of the trail: 'Take nothing but photographs, leave nothing but footprints,' but a great deal more is being left behind.

"The Parks Branch has been rebuilding the 47 km section from Pachena Bay to Carmanah Point, with bridges, cables, stairs, ladders and boardwalks. They plan to 'make safe' the 30 km from Carmanah to Port Renfrew.

"I think that their 'improvement' program is doing quite the opposite. The trail, through my eyes, is rapidly deteriorating. I don't think they quite realize what they are initiating.

"The easier a trail becomes, the more people there will be hiking it. I don't mean to say that more people shouldn't be able to experience the beauty of the wilds, but it's that people don't seem to realize quite how precious and delicate nature really is. Once a trail has been wounded, a scar remains indefinitely. The trail is improving so much that soon even my grandmother will be able to hike it with ease! It will be a Sunday stroll, a regular highway.

"I was very disturbed when I came to Tussiat Falls. They had put in an outhouse, but it was used for the wrong purpose and had become a large garbage can, easily accessible because the door had been torn off the hinges. The river from the falls contained soap suds and the odd dead fish (whether the fish died a natural death I don't know).

"The south end of the trail, still quite rugged and relatively untouched except for the refuse left behind, is going to be 'made safe.' What 'safe' means I don't know. But if it's the 'safe' they are doing to the north end I'm sure there will be bridges across the gullies and rails on the log crossings. (But 'safe' could could lead to 10-foot high wire mesh fencing along the embankments and escalators up the gullies!).

"If only they could leave some places untouched, then only very enthusiastic outdoors persons who know and realize how very delicate nature is and who know how to harmonize with her would enter.

"I think it's nice that more people can be in the wilds and escape for a little while some of the coarse realities society reveals. It is a very growing and learning experience. However, when we leave behind what we take in, other people cannot come to realize the true beauty of nature.

"I am afraid that the improvement plans we are putting upon the wilderness will soon wipe out what nature can offer to us in her natural state. I fear that we will get carried away in our improvement plans and improve the entire world to our liking, so that all can enter even the remotest of places.

"Man tends to be somewhat parasitic, drawing, absorbing and leaving nothing that is good; scar after scar; it's a malignant carcinogenic plan.

"The fools we are to pick a wild flower and watch it wilt in our hands . . ."

SUSAN SPEIGHT
. . . footprints aren't all that's left

Even leaving the window open isn't the solution.

'DON'T ROAST YOUR PET'

By CAROL SPELLER
Times Staff

SPCA manager Don Adams has a few words for people who leave their animals in cars on hot days.

"Don't do it.

"It's like putting pie in an oven."

He says metal intensifies heat so it is always hotter in a car.

Adams says anyone who has plastic car seats or has sat on a metal seatbelt knows what he's talking about.

Animals suffer more from heat than people because animals can't sweat through their hides, only through their mouths.

"I can't say too much other than to appeal to people's better judgment."

He says a classic example of heat prostration happened a few days ago.

A couple from the interior had left their large dog in their car with the intention of being away for just a few minutes.

But the few minutes became half an hour.

A Victoria policeman noticed the dog clawing and trying to dig his way out of the car and called the SPCA.

By the time the SPCA arrived and broke into the car, the dog was unconscious.

"He came around in five minutes, but another five minutes and he would have been a dead dog."

And, says Adams, the car interior was "ripped to smithereens.

"The dog was frantic to get out. He dug through the leather upholstery until only steel frame was left. Springs were sticking out and he'd torn off a head rest.

"He completely wrecked the car's interior trying to get out."

He says leaving car windows open doesn't have any effect and just creates more problems, mainly because the dog just wants to get out.

"It's not a practical or suitable situation."

Adams suggests people considering taking pets out to make sure they can be taken everywhere.

"There's nothing wrong with taking your dog with you, but what are you going to do with it when you get there?"

Salt Spring Suit Filed Over Sewer Project

Three Salt Spring Island residents have asked the B.C. Supreme Court to rule invalid an order from the Pollution Control Branch (PCB) in January to have a sewer system installed at Ganges.

A petition filed in the court Monday also asks that the court issue an injunction stopping any further work on the sewer project.

The petition will be heard Aug. 15.

The petitioners are Yvette Valcourt, Lionel Wood and Fred Sibley, all of Salt Spring, and the respondents are PCB director William N. Venables and the Capital Region District.

The petitioners represent the Concerned Citizens Committee of Ganges.

Material accompanying the petition states that Venables' Jan. 17 action in ordering the board to construct the sewer amounted to "circumventing by bureaucratic arabesque the democratic process . . ."

The petitioners claim that Venables made the order without accurate or sufficient knowledge of the issues involved.

They also charge that a petition circulated last year on Salt Spring to gauge the residents' opinion on the sewer contains numerous irregularities.

These, they say, include forgery, unauthorized signatures, single signatures for jointly-held properties, undated petition sheets and other defects.

The petitioners say they do not question the immediate need for a sewage system to service the business core area of the village of Ganges.

However, they add, that they do question "autocratic, arbitrary, undemocratic and apparently illegal methods adopted to authorize the project."

They also question the economics of the project, with only those who will be serviced by the sewer having to pay for it instead of all the Island residents since they will all benefit.

The question of the sewer on Salt Spring has been hotly debated on the island for some time.

Last August, Dennis Young, executive director of the Capital Region District, circulated a petition asking whether the 365 property owners involved were for or against the $2.2-million sewage collection and disposal system.

In October, the CRD announced that the required 66⅔ per cent in favor had been achieved and that the sewer project would go ahead.

Those opposed to the idea then did some investigating on their own and said that after correcting what they called irregularities on the petition there were only 47.31 per cent in favor.

In November, the petitioners approached the CRD on the matter and said the board agreed not to go any further with the project until the matter had been cleared up.

At the same time the islanders made it known to the CRD that they were planning to apply for a Supreme Court writ seeking a declaration that the sewer project was invalid.

However, on Jan. 11, Young wrote to Venables enclosing a CRD board request that the Pollution Control Branch issue an order that the system be built.

Venables issued such an order Jan. 17 stating that the order "exempts you from requiring the assent of the owner-electors under Section 253 of the Municipal Act."

This, the petitioners claim amounted to "circumventing by bureaucratic arabesque, the democratic process of the petition."

Refined Beer Gardens Are Blencoe's Goal

Victoria should establish a set of strict guidelines to control outdoor beer gardens, Ald. Robin Blencoe said Tuesday.

Blencoe, a supporter of liberalized drinking laws, said he was disappointed by the beer garden on the Inner Harbor last week.

"It was too big, it was too noisy and it wasn't esthetically pleasing," said Blencoe. "It was just a beer hall with the roof off.

"I also noticed that there were very few people over 25 in there."

Blencoe said city hall should have had much more say in the way the Associated Canadian Travellers operated the beer garden on the old Ocean Cement site near the AirWest terminal.

Blencoe said that by approving the Inner Harbor event the city had opened the door and now many more applications for beer garden licences can be expected.

At a committee meeting on Thursday council will see two such applications, plus a request by the Mount Everest Cafe for permission to serve liquor at its sidewalk tables on Government.

The James Bay Residents' League wants a permit to operate a beer garden in James Bay Park on Aug. 12 and the Stuffy McGinnis Major Men's Softball League has applied to operate a beer garden in Central Park during a three day tournament Aug 25-27.

Blencoe said he intends to support all three applications, but added he will press for strict regulations.

"The beer garden concept is a good one but the city has to lay down some legislation in terms of size and design controls," said Blencoe.

"We have to establish smaller drinking establishments in an attempt to break down current drinking attitudes . . . I support beer gardens because they can change old habits."

He said that too many of the city's drinking places encourage drinking rather than socializing.

Teacher Dearth Claim Way Off Base Here

By LORRAINE LOCHERTY
Times Staff

Hundreds of teachers are scrambling for a handful of positions in Victoria, even though the B.C. Teachers Federation (BCTF) has predicted a serious teacher shortage in other parts of the province this fall.

About 1,500 applications have been received for 22 new teaching positions opening in September, Greater Victoria School District administrators said today.

School board chairman Susan Brice said the teacher surplus is the most dramatic in the school district's history.

The district hasn't experienced a teacher shortage since the early 1950s, said Brice.

She said a combination of declining enrolment and Victoria's attractiveness is responsible for the large number of teachers seeking work here.

Her comments are in sharp contrast to the picture painted by BCTF spokesman Dennis Rankin.

Rankin, BCTF assistant director of program development, says school boards will be looking for teachers to fill more than 2,000 vacancies this year.

He said 600 of those positions will have to be filled by teachers from outside the province because B.C.'s education institutions deliver only 1,400 new teachers to the system each year.

Rankin said the records show that attrition accounts for a turnover of between nine and 10 per cent of the teaching force.

But Brice said that figure seemed high, particularly for the Victoria area.

A new school board leave of absence policy instituted several months ago has created several jobs because it encourages teacher to temporarily vacate their positions, she said.

Ticketers 'Persecuting' Cabbies

The men handing out traffic tickets in Victoria are getting a little over-zealous and slapping too many taxi drivers with $10 fines, says Bud MacLean, president of the Victoria Taxi Owners' Association.

"What they are doing is persecuting the guy who is driving a cab," he said in a an interview.

He said the commissionaires or special constables aren't reasonable in their approach to the taxi drivers who have to stop in passenger zones or loading zones to pick up or drop off passengers or packages.

Even though the drivers are obviously not going to be in the area long, the commissionaires are right there handing out the tickets.

"And they don't wait for an explanation," said MacLean, who is owner of Victoria Taxi Ltd.

He said he pays for his drivers' fines and last week had to dish out $106 for tickets accumulated over a period of time.

MacLean said it is easy for the traffic constables to hit the taxi drivers because they have to stop if their customer wants out at a certain spot.

He feels that a more reasonable approach should be taken with the cabbies. For example, they should be allowed to stop at loading zones for business purposes and generally given more latitude when they are only stopping for brief periods.

Bruce Woodward, manager of Blue Bird Cabs, agreed that taxi drivers seemed to be getting hit more often with traffic tickets.

He said, for example, it often happens that a driver has to stop and get out of the car to help an elderly person who wants a ride. If the cab is in a passenger zone and the driver gets out of the car he will likely be slapped with a ticket, Woodward said.

"It just seems if a little more discretion was used on both sides it could be worked out," he added.

The man in charge of the city's 10 traffic constables, Sgt.-Maj. Ed Cunningham, referred most questions to the city's engineering department. But he did say that taxi drivers are often given more leeway than other drivers.

He also said the language used by the taxi drivers when talking to "my people leaves much to be desired."

Jack Reid, the man in charge of traffic operations in the city's traffic engineering department, praised Cunningham, saying he was tolerant but still firm.

He said there hasn't been any change in policy from the city as far as enforcement goes and there haven't been any major problems brought to his attention.

He said one of the difficulties is that there are just too many cabs in the city and not enough parking spaces for them.

He said if the taxi drivers feel they have been treated unreasonably, they should approach Cunningham or the city and they will be given a hearing.

Reid said it does happen that some constables get a little over-zealous but they are generally weeded out.

High Hopes for Swimming . . .

. . . Enhanced by Suspensions

Projections Forecast Canadian Win

EDMONTON (CP) — Winning the Commonwealth Games for the first time is the goal of Canada's 200-member team as it awaits the ceremonial opening by the Queen on Thursday and the start of nine days of competition in 10 sports on Friday.

Sports Minister Iona Campagnolo says she is confident the Canadians will finally pull ahead of their arch-rivals, Australia and England, the nations that finished ahead of Canada four years ago in New Zealand.

Her confidence is based in part on the projected performance objectives set by team managers and coaches which, if fulfilled, would bring Canada 33 gold medals compared with 25 in Christchurch.

The biggest increase would be in swimming with at least 15 gold medals compared with nine in 1974. And the high hopes in this sport are based on the fact that Canada has moved ahead of the Australians in international competition in the last few years.

Some experts predict the Canadians will win 17 swim gold medals, six silvers and 13 bronzes out of 29 events. And their forecast is enhanced by the suspension of Mark Tonelli and Mark Kerry, two Aussies who were expected to clean up here.

Tonelli and Kerry, among the world's best backstrokers, were tossed off the team in Hawaii after participating in a marijuana-smoking party.

Canada is counting on sweeping all four golds — two individual all round and two team — in gymnastics, a new Games sport. The competition will come from Australia and England but neither country has anyone in the class of Canadian champions Elfi Schlegel of Toronto and Philip Delesalle of Victoria or women's runner-up Karen Kelsall of Surrey.

Officials are also looking for a modest haul of four golds in track and field, the same number as in New Zealand. And the projection should not be unduly upset by the last-minute withdrawal of Jane Haist of Montreal, winner of both the discus and shot put in New Zealand.

Haist was sidelined by a nagging problem with a slipped disc in her back. But Carmen Ionesco of St. Bruno, Que., who placed seventh in the discus at the Munich Olympics while competing for her native Romania, and Lucette Moreau of Montreal were figured to outdo Haist anyway.

Canada's goal is to win seven wrestling medals compared with five in 1974, one in weightlifting, the same as in New Zealand, one in diving, an event in which Canada won two last time, and one in cycling, in which it was shut out in 1974.

If projections for placings in the top six are met, Canada will collect 737 points and would almost certainly win the Games by that criterion. And 33 golds should be enough in the medal category.

The projections see Canada winning 20 silver medals this time, the same as in 1974, but they forecast a big jump to 35 bronze medals.

Among gold medal hopes in track and field are high jumpers Greg Joy of Vancouver, the Olympic silver medallist, and Debbie Brill of Burnaby, Pan-American Games pentathlon champion Diane Konihowski of Edmonton and perhaps the men's sprint team.

OVER THE TOP of his offensive line as he dives for short gain goes British Columbia fullback Calvin Culliver during Canadian Football League contest Tuesday night at Vancouver. Culliver scored one touchdown as Lions settled for 22-22 tie in clash with Hamilton Tiger-Cats. (CP Wirephoto)

Ticats Are Too Eager And Lions Salvage Tie

By Canadian Press

Coming close only counts in horeshoes, hand grenades and after Tuesday night's games, in Canadian Football League contests.

In Edmonton, Dave Cutler missed his first convert try in 137 attempts and that one lost point cost the Eskimos their first loss of the CFL season as they were defeated by Ottawa Rough Rough Riders 24-23.

On the coast in Vancouver, Hamilton attempted to win the game on the last play with a Ken Clark single. However, the Ticats arrived in the end zone too close to the Lui Passaglia of the Lions and were called for no yards. The result was a 22-22 stalemate.

Clark had hoisted a 50-yard punt from the Lions 39-yard line into the end zone to Passaglia, the B.C. punter. However, Passaglia let the ball bounce and trapped the eager Tiger-Cats inside the five-yard restraining area.

With the penalty, the Lions got one more shot but quarterback Jerry Tagge threw an interception to end the game.

Calvin Culliver and Leon Bright scored touchdowns for the Lions while Passaglia added 10 points on two field goals, two converts and a pair of singles.

Lawrie Skolrood, John Kinch and Vince Allen, running in place of the injured Jimmy Edwards, scored touchdowns for Hamilton. Nick Jambrosic kicked two converts and Skolrood added a two-point conversion.

The tie was the second of the year for B.C., which has had problems moving the ball this year with the exception of its opening game against Winnipeg.

However, the Lions are comfortably in second place while Hamilton trails the three other Big Four teams by a point.

At the start Ottawa game, Edmonton appeared to be anything but the lone undefeated team (3-0) in the CFL.

With 22 seconds gone in the second quarter Ottawa was ahead 17-0 and the game appeared as if it as going to be a rout.

However, Edmonton came marching back and by the half trailed by just a single point—that being Cutler's missed convert following Edmonton's first major of the game.

Tom Clements, Ottawa's quarterback, credited the wind at Clarke Stadium with the two club's Jekyll-and-Hyde performances.

"The wind was a big factor in the first half," Clements said. "We had it in the first quarter and scored 17 points and they had it in the second quarter and scored 16 points.

"The second half, it turned around," Clements continued. "We couldn't move the ball when we had it in the third quarter and when we went against it, we had a long drive for a touchdown.

Ottawa's points came on a 47-yard field gola by J.T. Hay and two Art Green touchdowns—one on a one-yard run and the other on a 20-yard pass-and-run play.

Rookie quarterback Warren Moon, who relieved Tom Wilkinson in the second quarterback after the veteran pivot complained of dizziness, scored Edmonton's first major and directed a drive that resulted in Jim Germany's 12-yard TD gallop. Cutler's toe supplied the other points in the first half.

Ottawa's drive that Clements referred to occurred early in the final quarter after Edmonton had taken the lead 19-17 thanks to a Cutler field goal.

The big play was a 24-yard pass-and-run touchdown to a wide open Peter Stenerson.

"I think we mixed them up pretty good on the winning drive," Clements said. "The touchdown pass was a pattern we hadn't run yet. It was a crossing pattern. Everyone jumped Tony Gabriel and left Stenerson open and he made a nice run to the end zone."

* * *

Western Conference

	G	W	L	T	F	A	P
Edmonton	4	3	1	0	131	80	6
B.C.	4	1	1	2	92	78	4
Calgary	3	1	1	1	59	73	3
Winnipeg	2	0	2	0	42	59	0
Saskatchewan	2	0	2	0	34	73	0

Eastern Conference

	G	W	L	T	F	A	P
Toronto	3	2	1	0	77	68	4
Montreal	3	2	1	0	64	52	4
Ottawa	3	2	1	0	57	54	4
Hamilton	4	1	2	1	83	103	3

Tonight's Games

Montreal at Toronto
Saskatchewan at Winnipeg

HAMILTON 22, B.C. 22

First Quarter

B.C.—Single Passaglia 59 3:36
B.C.—FG Passaglia 42 6:09
Ham—TD Allen 3 run (Jambrosic converted) 10:42

Second Quarter

BC.—FG Passaglia 20 4:04
Ham—TD Skolrood 57 pass from Shuman (Jambrosic converted) 9:30
B.C.—TD Bright 7 pass from Tagge (Passaglia converted) 11:55

Third Quarter

B.C.—Single Passaglia 49 11:16

Fourth Quarter

B.C.—TD Culliver 4 run (Passaglia converted) 7:19
Ham—TD Kinch 5 pass from Jones (Skolrood pass from Jones for convert) 12:08

Hamilton	7	7	0	8—22
B.C.	4	10	1	7—22

Attendance: 23,662

OTTAWA 24, EDMONTON 23

First Quarter

Ott—FG Hay 47 8:37
Ott—TD Green 1 run (Hay convert) 11:26

Second Quarter

Ott—TD Green 20 pass from Clements (Hay convert) 0:22
Edm—TD Moon 1 run (Cutler convert failed) 2:53
Edm—TD Germany 12 run (Cutler convert) 10:29
Edm—FG Cutler 19 14:29

Third Quarter

Edm—FG Cutler 26 4:43

Fourth Quarter

Ott—TD Stenerson 23 pass from Clements (Hay convert) 3:32
Edm—Single Ilesic 84 4:56
Edm—FG Cutler 24 9:46

Linescore

Ottawa	10	7	0	7—24
Edmonton	0	16	3	4—23

Boom Is Off the Rose As Streak Ends at 44

By Associated Press

The boom is off the Rose.

Pete Rose's news-making hitting streak came to an end at 44 games on Tuesday when Cincinnati Reds' star was shut out by two pitchers in a 16-4 loss to Atlanta Braves.

"I'm not relieved," said Rose, somewhat distressed. "I'm more teed off. But I guess it is a load off my shoulders."

Rose went hitless in four official trips and walked once. He was retired twice by rookie left-hander Larry McWilliams, who walked the Cincinnati third baseman in the first inning, and the final two times by reliever Gene Garber.

"Garber was pitching like it was the seventh game of the World Series," Rose said.

Later apprised of Rose's remark, Garber retorted: "I had an idea he was hitting like it was the ninth inning of the seventh game of the World Series."

On his last trip to the plate, Rose had fouled off a changeup from Garber for the second strike and Atlanta catcher Joe Nolan said he tipped the final strike "and it just stuck in the mitt."

Asked what kind of greeting he received from his team-mates when the streak ended, Rose noted: "All of them said, 'You had a hell of streak. Congratulations.' It's tough to say nice things when you get your tail kicked."

McWilliams said he was "a little nervous and excited" when he faced Rose in the first inning. Regarding Rose's line shot back to the mound that McWilliams speared, the Atlanta pitcher said: "It was a fastball. He really hit it hard."

Asked how it felt being a part of history, Garber said: "I'm only 40 per cent of history. Larry is the other 60 per cent. Larry faced him three times and I faced him only twice. I'd like to talk to Rose and congratulate him for a fantastic contribution to baseball."

McWilliams, 3-0, was lifted for a pinch-hitter in the fifth, when the Braves came from behind with a five-run rally, sparked by a three-run homer by Horner and a solo blast by Dale Murphy. The Braves also scored five runs in the eighth with the help of three Cincinnati errors.

Pedro Borbon, 5-2, who relieved Cincinnati starter Fred Norman before anyone was out in the first inning, was tagged with the loss.

In the other National League games, Houston Astros defeated San Francisco Giants 4-2; San Diego Padres edged Los Angeles Dodgers 1-0; Montreal Expos nipped Pittsburgh Pirates 4-3; New York Mets downed Philadelphia Phillies 5-1 and Chicago Cubs beat St. Louis Cardinals 4-2.

In the American League, Boston Red Sox are losing confidence and losing ground. Most of all, they're losing games—11 of the last 14.

The team some thought unstoppable has stopped hitting and stopped smiling.

The Red Sox fell to Chicago rookie Mike Proly on Tuesday. The 27-year-old right-hander held Boston to six hits and got offensive support when Lamar Johnson and Bob Molinaro cracked home runs on consecutive Luis Tiant pitches in the three-run fourth inning.

In the other American League games, the Yankees bombed Texas 8-1, Oakland blanked California 1-0, Seattle blasted Minnesota 13-6, Cleveland edged Kansas City 2-1 and Detroit beat Toronto 3-2.

(Linescores on page 22.)

Big Breaks Boost Mussels Over Mariners

By JIM CRERAR
Times Staff

Maybe finding Al Alpaugh's equipment bag by the roadside marked the beginning of a romance between Victoria Mussels and Lady Luck.

Whatever it was, Mussels got a couple of big breaks Tuesday night at Royal Athletic Park for a come-from-behind 4-3 victory over Bellingham Mariners in a Northwest League baseball game.

Down 3-2 going into the home half of the ninth, Mussels plated two unearned runs courtesy of throwing errors by Bellingham catcher Dave Valle and shortstop Jim Gabella for their fourth win in their last five games.

It marked the second stroke of good fortune for the Mussels in two days.

The first came with the discovery of Alpaugh's bag lying by the side of a highway near the Hanford atomic energy plant east of Yakima, Wash.

The bag, containing road uniforms belonging to Alpaugh and outfielder Steve Kacunic, was missing when the Mussels arrived home Sunday from a road trip to Walla Walla. General manager Lynn Chapman figured it fell from the roofrack of the team van during the return trip. Phone calls Sunday failed to produce any leads.

On Monday, however, former Yankee pitching great Mel Stottlemyre, a resident of Yakima who serves as a pitching coach with Bellingham, phoned from his home to say he had the bag.

It seems Stottlemyre's parents spotted it from their car and picked it up. Stottlemyre returned it when he came into town for Tuesday's game.

It was Alpaugh's ground ball to short that produced the winning run.

Until the ninth, Bellingham lefthander Jack Hobbs had the game in hand, nursing a 3-2 lead and a six-hitter. But he yielded a lead-off single to Dan Gans, the only Mussel with more than one hit off him, and Roy Moretti went in as a pinch runner.

Bellingham manager Bob Didier countered with relief pitcher Rob Pietroburgo, who got Kasunic to hit a nubber in front of the plate. Valle, however, threw the ball past second base and Moretti raced on to third.

Paul Kirsch forced Kasunic at second, driving in Moretti with the tying run, then stole second with Alpaugh at bat.

Alpaugh in turn grounded to Gabella, who threw wide of third trying to get Kirsch. The Victoria outfielder romped home with the winner.

Mussel righthander Dale Mohorcic went the distance on a six-hitter. He walked four and struck out three for his second win against three losses. He recovered from a shaky start and held the Mariners to only three hits over the last six innings.

Bellingham	020 000 100	—	3 6 3
Victoria	000 200 002	—	4 7 0

Jack Hobbs, Rob Pietroburgo, 3-2 (9) and Dave Valle; Dale Mohorcic and Jim Thamaan. Time — 1:58. Attendance — 270.

MORE SPORTS, PAGES 16, 17, 19, 20, 22, 23

Firefighters Oust Wyoming

HERMISTON, Ore. — Victoria Firefighters All-Stars romped to a 21-0 decision over Wyoming on Tuesday to stay alive in the losers' bracket of the double-loss elimination Northwest regional Senior Babe Ruth baseball tournament.

Firefighters face Hermiston tonight in another losers' bracket game for the right to meet unbeaten Seattle on Thursday.

Bragan's Con Isn't Working

Jim TAYLOR

Mr. Bobby Bragan,
President,
National Association of Professional Baseball Leagues,
St. Petersburg, Fla.

Dear Mr. Bragan:

Thank you for your letter telling me what a fine job Harry Ornest is doing promoting baseball in Vancouver. Now, would you mind telling me why you wrote it?

I got a letter. My sports editor got a letter. My managing editor got a letter. My publisher got a letter. My fellow columnist got a letter. The only guy who didn't get a letter was the baseball writer. He is crushed.

The letters all said basically the same thing: nothing.

The theme was that Harry was doing a splendid job. You didn't need to tell me that. Harry could have phoned us and saved you a handful of stamps.

There was also some stuff about what a splendid pitch he'd made at the All-Star Game to get the Major-Minor League Baseball Convention for Vancouver in 1982, and how you and your committee will be here for three days next week to look over the facilities and "wouldn't it be wonderful if this team proved a forerunner for Major League baseball in your beautiful city?"

Tell me, Bobby, why does your letter make me suspicious? Why do I get this feeling, reading it and the others, that someone is trying to con me?

Maybe it's because there have been too many letters, like the one you sent to the publisher saying what a fine newspaper this was — and calling it the Vancouver Sentinel. Or the telegram springing to Harry's defence over a story in another paper.

* * *

Or is it the letters from Harry — a follow-up to the souvenir black Louisville Slugger bats with ours names embossed in gold lettering up where the big leaguers sign — letters pointing out that major league baseball will be the impetus for a domed stadium in Vancouver?

Or could it be the story out of San Diego saying Vancouver is being considered as the site of the major-minor league meetings in 1982, the story with the intriguing last paragraph saying:

"Vancouver, which returned to the Pacific Coast League this season, is the proposed site for a domed, downtown stadium within five years." You see, Bobby, the only concrete stadium proposal put forth to date is one that puts a covered park at the Pacific National Exhibition. The word dome has never appeared in any serious study on the matter. In fact, the only person I've ever heard use the word is Harry. So where would a reporter in San Diego get the idea of a downtown domed stadium?

One more thing, Bobby: One week after you and your fellow delegates are here to study the city's qualifications to hold your 1982 convention, the plans for the new stadium are to be unveiled. They do not include any provision for major league baseball.

The design is not suitable for baseball. The stadium is part of a multi-purpose complex, because that's the only way such a facility could ever hope to break even. The stands run the length of the field on either side. There is no room for a diamond and outfield. Nor will there be. The studies show the idea isn't feasible.

So let's not waste time and stamps flogging something that isn't going to happen. Vancouver has a good minor league team in perhaps the prettiest park in baseball. Monday night, a perfect night for baseball, it had 1,473 people in it.

But about your campaign for Harry.

What's it all about, really? Things a little slow at the office, are they? Are the Canadians the only club in the entire National Association of Professional Baseball Leagues, or do you fire off letters to every newspaperman in every minor league city who doesn't fall in with the party line?

See, when I get a letter starting off: "It seems Harry Ornest has had some good and bad times since providing Vancouver with a rebirth of professional baseball"; and when it goes on to say "I suppose my friend Harry has made some mistakes like all of us do — yet most of them would wash down the drain with the advent of a third Major League team in Canada"; and the letter doesn't say another damned thing, then I have to believe one of two things. Either someone's writing your letters for you, or you're trying to con me.

* * *

And I get mad.

"I get annoyed when I'm told, as Harry has told me, that Bill Bennett knows that major league baseball is necessary for a stadium, and then I talk to the premier and he says he's never spoken to Harry, that he was one letter from him, but that's it. I have that one on tape, Bobby.

I get mad at suggestions in letters to my boss bemoaning "negative, obstructionist thinking" at the media level with regard to the stadium — which means me.

But letters like yours, Bobby, for them I really get mad.

I get mad because it's the kind of con you might try if you thought this was a bush-league town full of marks with manure on their shoes, people who'd buy bridges in New York or retirement lands in the Everglades.

I don't mind the attempt. In a way it's flattering you should think it's necessary. But make it a class con, huh? This one's bush.

Sincerely,
Jim Taylor.

Football Players Needed

The Juan de Fuca Football Association needs boys—Ages 14-19 to play Bantam and Juvenile Football.
Practices: BANTAM 6:30 p.m. Mon. to Fri.—JUVENILE 6:30 p.m. Wed. to Fri.
Girls: Ages 14-18 required for CHEERLEADERS. Practice night is Wednesday at 6:30 p.m. at the Football Field behind the Juan de Fuca Rec Centre.
For Further Information contact:
Sandy MacDonald (Pres.) 478-0155
Bob Watson (Mgr. Juveniles)
Elmer Lee (Mgr. Bantams) 478-0155
Carrel MacDonald, 478-0155
(Cheerleaders)

CANADIAN FOOTBALL
REGISTRATION
Ages 14-19
(No Experience Necessary)
THURSDAY, AUGUST 3rd
6:30 P.M. — GLANFORD PARK
HORNETS FOOTBALL CLUB

BANTAM
Ages 14-16
383-4584

JUVENILE
Ages 17-19
598-3235

SOLOMON COLLECTS

LOUISVILLE, Ky. (AP) — Harold Solomon won his second Louisville International Tennis Classic title in three years Sunday, defeating Australia's John Alexander 6-2, 6-2, collecting $24,000.

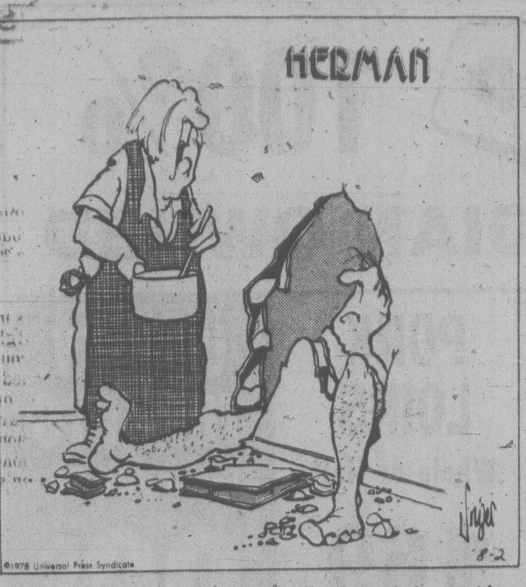

"How is it I take a shower every day and do it without stepping on the soap?"

Irish All Set For Burrards

Nirmal Dillon, coach of the Victoria Shamrocks, feels it might be better to face Vancouver Burrards sooner than later in the Western Lacrosse Association playoffs.

"If we can't beat them in the semi-finals, we can't beat them in the final," he said following Victoria's 14-10 win over the Vancouver club in their final game of the regular season at Memorial Arena.

And, as luck would have it, the Burrards will form the opposition in a best-of-seven semi series which gets underway at 8 tonight at Memorial.

The second game is scheduled Friday at Vancouver and the third will be played Monday at Memorial before the series is interrupted by Victoria's participation in a pair of exhibition games at the Commonwealth Games in Edmonton against Nanaimo Timbermen.

New Westminster Salmonbellies and Coquitlam Adanacs open the other semi-final Thursday at Queen's Park Arena.

The Burrards have been Shamrocks' nemesis for the past two seasons. Victoria lost to Vancouver in the semis of 1976 and were edged by one goal in the final game of a best-of-seven final series last year.

"We've got to beat them sometime and right now we're healthier than we've been all season," said Dillon.

Shamrocks probably have their best goaltending duo ever in Larry Smeltzer and Scott Marshall and three of the best shooters in the league in Ron MacNeil, Norm Baker and Ivan Thompson.

Dillon said Smeltzer will probably start in the net tonight.

Burrards have a heavy-hitting, close-checking style of play which appears to improve under playoff pressure. In addition, Vancouver's powerplay is potent.

Dillon said the Shamrocks will have to be careful not to take stupid penalties.

Federal Fisheries Boat Involved In Incident

OUTDOORS

stewart lang

Federal fisheries officers aren't going to make any friends with sports fishermen in the Campbell River-Bute Inlet area if incidents like a recent one involving Times staffer Ernie Fedoruk continue to crop up.

And, considering the department is trying to win support among sportsmen for a salmon-fishing licence to help defray costs incurred under the federal-provincial salmonid enhancement program, a little house-cleaning might be in order.

The incident started after breakfast one morning as Ernie was fishing in a two-boat party at a favorite spot in Bute. Another sports boat from Washington State was fishing with them and the fisheries vessel "Czarina" was in the vicinity.

After the "bite" came on and the three sports boats started to get some tremendous action on large "white" chinooks, the fisheries vessel pulled out and headed across the inlet to where a gillnetter was operating.

Soon afterward, the gillnetter chugged aross the inlet and dropped its net right on top of the 35-foot shelf the sports fishermen were working.

It may have been a coincidence, but the action by the fisheries boat was highly suspicious — to say the least — and the sports fishermen were naturally furious.

The fiasco cries for an investigation.

* * *

Ernie, incidently, is showing signs of turning into a true "sports" fisherman, considering a report he once showed up to go fishing with a quarter-inch nylon rope . . . On this recent trip, he left his steel line at home and fished with a 25-pound test line and a 15-pound leader . . . The tactic paid off with two chinooks weighing 24 and 29 pounds — and the largest fish staged an hour-long battle before he got it into the boat.

* * *

Now the controversial new provincial Forest Act has passed, conservationists are waiting with bated breath for the new regulations to be published . . . Interestingly enough, some new regulations are pending from the U.S. Forest Service . . . Since passage of their Forest Management Act in 1976, conservation organizations have been working closely with the U.S. Forest Service developing regulations to promote better forest management and reform past abuses . . . Wouldn't it be great if our provincial government took note of this co-operative method of drafting regulations?

* * *

Federal and Alberta government officials say they will take a hard-line approach to 1978 hunting regulations because of a decline in Western Canada's duck population . . . Alberta's breeding mallard population has fallen by more than 40 per cent in the last two years and duck hunters can expect a reduction of as much as 50 per cent in bag limits this fall as a result . . . Canadian authorities are to meet soon with U.S. waterfowl officials in Denver, Colo., where they will recommend similar restraints for American hunters . . . "We suspect the birds are being over-harvested at the present time," said Jim Patterson of Saskatoon, a Canadian Wildlife Service research supervisor for migratory bird populations . . . He added the point is being reached where the annual duck harvest will have to taper off and suggested an adjustment of thinking might be needed when setting the regulations for future seasons.

Trevor Takes Aim

HALIFAX (CP) — Heavyweight Trevor Berbick of Halifax jumped into the Commonwealth boxing rankings Tuesday night and set himself up for a fight with Canadian heavyweight champion George Chuvalo by scoring a technical knockout over Tony Moore of Hemel Hempstead, England.

Dr., Clinton Browne, the Halifax Athletic Commission's ringside physician, stopped the fight at the end of the fifth round as blood flowed from a deep gash under Moore's right eye.

Moore was ranked ninth in the Commonwealth.

It was Berbick's ninth straight professional win and eighth knockout.

SPORTS MENU

TONIGHT

HARNESS RACING

5:50 p.m. — Parade to post, Sandown Park.

BASEBALL

6:30 p.m. — Victoria Senior Amateur League, Captials vs. Farmer Construction, Lambrick Park.

SOFTBALL

6:30 p.m. — Sidney Men's Association, Tswout vs. Sidney Hotel, Sanscha Park.

6:30 p.m. — Third and deciding game, best-of-three district senior "B" men's playoff, Sooke Merchants vs. Victoria Athletics, Central Park.

6:30 p.m. — Heywood Men's League, Webb and Trace vs. Capital Builders, Heywood Avenue Park.

LACROSSE

8 p.m. — First game, best-of-seven Western Association semi-final series, Victoria Shamrocks vs. Vancouver Burrards, Memorial Arena.

THURSDAY

SOFTBALL

6:30 p.m. — Men's exhibition, Heywood League All-Stars vs. Macdonald League All-Stars, Heywood Avenue Park.

6:30 p.m. — Sidney Men's Association, Saanich vs. Travelodge, Sanscha Park.

6:45 p.m. — Stuffy McGinnis League, opening game in best-of-five semi-final, Seaboard Construction vs. Elks, Central Park.

6:45 p.m. — Final game in Shirley Wilson benefit juvenile girls' tournament, Belmont High School.

WRESTLING

8 p.m. — Professional card, Memorial Arena.

RENT-A-WRECK
RENT A CAR
Ask for Bruce or Ron
1420 Quadra 386-6441

JEUNE BROS. AND PEETZ
LACOSTE
TENNIS SHIRTS
Plain or Striped
Reg. 14.50-17.50-18.50
SALE PRICE ea. 11.99
ASSORTED LADIES
Tennis Dresses, Skirts, Blouses, Shorts
½ Price
TENNIS BALLS Reg. 3.98 to 8.50 SALE 3.50 per can
TRACK SUITS
by Adidas, White Stag, Slazenger
Reg. 19.95-29.95-39.95
½ Price
JEUNE BROS. AND PEETZ
TACKLE AND SKIS
570 JOHNSON PHONE 383-3652
8-3

Woolco TM
TIRE AND AUTOMOTIVE CENTRE
SAVE NOW ON BELTED TIRES
OFFER EXPIRES AUGUST 5, 1978, ON ALL ADVERTISED ITEMS (EXCEPT TIRES)
Hallmark FLYTE TRAC II POLYESTER CORD FIBERGLASS BELTED WHITEWALLS
FINAL 6 DAYS
REG. WOOLCO PRICE 2 FOR $63.54 *A78 X 13
2 FOR $56
- INCLUDES INSTALLATION
- INCLUDES ROTATION EVERY 5,000 MILES
- FIBERGLASS BELTS HOLD TREAD OPEN AND REDUCE TIRE WEARING SQUIRM
- POLYESTER CORD FOR A SMOOTH RIDE

TREAD LIFE EXPECTANCY: 36,000 MILES OR 36 MONTHS

SIZE	REG. WOOLCO PAIR PRICE	SALE PAIR PRICE
*A78x13	63.54	$56
*D78x14	69.54	62
G78x15	83.54	72
H78x15	89.54	76
L78x15	95.54	84

*TREAD DESIGN NOT SHOWN

SUPER SABRE WHEELS
54.97 each 14"x6"
14"/15" x 7" 59.97 Each
Four and five spoke design for drum and disc brakes. Cap included

SERVICE SPECIAL
LUBE, OIL & FILTER SPECIAL
8.88
Most North American Cars. Install up to 4 quarts of Quaker State, Valvoline or Shell oil, plus a new Fram Oil Filter. Expert chassis lubrication. ($4 to convert from sealed system to regular grease fittings).

AUDIOVOX
IN-DASH AM/FM STEREO CASSETTE
Cassette AM/FM stereo, with fast forward, rewind and eject. Easy to install. 7 watts rms. No. CAS 250.
IN-DASH AM/FM STEREO 8 TRACK
8 track, AM/FM stereo with slide bar, dial-in-door scale. Easy to install. 7 watts rms. No. 977 B.
YOUR CHOICE 99.97 Each

MAINTENANCE FREE BATTERY
49.88 Each Series 22F.
Series 27, 27F & 74 side terminal. 60.88 Ea. Maintenance-free; never needs water added during its normal service life. INCLUDES INSTALLATION. 60 MONTH WARRANTY POLICY.

CHAMPION A.C. OR AUTOLITE SPARK PLUGS
Each .89 Regular Plugs
Each 1.09 Resistor Plugs
Limit 8 per customer. For most cars and domestic light trucks.
SPARK PLUG WIRE SET
5.97 Set
Tailor-made, no cutting. Sizes for most domestic cars and light trucks. 7MM & 8MM ELECTRONIC IGNITION WIRE SETS 19.97 Set

Woolco DEPARTMENT STORES
A DIVISION OF F.W. WOOLWORTH CO. LTD.
Town and Country Shopping Centre
Douglas Street and Saanich
Personal Shopping only, please!
Store Hours: Monday to Saturday 10 a.m. to 10 p.m.
ENJOY THE RED GRILLE FROM LIGHT SNACKS TO MEALS...

The "No-More-Excuses" house paint sale.
1st gallon $13.99
2nd gallon just $1.00
What a deal! Tool Town's own brand, top quality house paint - latex or oil base - is practically half-price! Buy one gallon at the regular price: get your second gallon for $1.00! Great colours! Great paint! Great Price! Come get it now.
TOOL TOWN HOUSE PAINT LATEX
TOOL TOWN HOUSE PAINT OIL
And there's more! Marathon Paint brushes, 2" Trim Size $1.99, 4" House Size $3.99! 5 piece 7½" roller kit, $2.99! Model W170 Wagner Airless Spray Gun $88.99! Clean-up sponges 39¢ each! 4 qt. paint bucket, 49¢! 16 oz. Red Ram Hand Cleaner 79¢! T.S.P. all-purpose cleaner in the 1 lb. box, 69¢! Heavy duty poly drop sheets 10'x 12', $1.69!
ALEX CRISTALL'S
TOOL TOWN
No more excuses.
VICTORIA 386-8774
758 CLOVERDALE (JUST OFF DOUGLAS)
ALSO VANCOUVER, SURREY, RUTLAND
WEEKDAYS 8:30 a.m. to 5:30 p.m., SUNDAYS 10 a.m. to 5 p.m.
8-2x

Winning Would be Special

OAKMONT, Pa. (AP) — Jack Nicklaus is back on top, and two fallen stars have omens going for them in this week's PGA Championship— the golfing big one that may forever elude Arnold Palmer.

Play starts Thursday at the Oakmont Country Club, where Nicklaus was a chubby 22-year-old when he won his first pro title by edging Palmer in the 1963 U.S. Open.

Recently, Nicklaus won the British Open with 72 holes he called "the best major championship I've ever played."

He hadn't won a major tournaament in nearly three years, but that raised his career total to 17: three British Opens, five Masters, four PGAs, three U.S. Opens and two U.S. Amateurs.

"If I continue to work at it, I'll win several more," Nicklaus predicted.

There may not be any more for Johnny Miller, who won the 1973 U.S. Open here with a record final-round 63.

Golf's top money-winner in 1974 with $353,021, Miller ranks 102nd among the pros this year with winnings of $16,090.

After a practise round this week, he reported soreness in his neck in the same spot where he developed a pain prior to the 1973 U.S. Open.

Is Miller counting on that omen to help?

"No, I'm not superstitious," said Miller. "Maybe Oakmont just has an allergy for necks."

Another young player here welcomed a little superstitious support. That was Lanny Wadkins, the defending PGA champion.

Last year, Wadkins missed the cut in a tournament that preceeded the PGA. He missed the cut last week at the Hartford Open.

"Maybe," he suggested, "the same thing could happen again."

Maybe, but Wadkins has yet to win a tournament this year and he's missed the cut eight times in 20 events.

"It was a lot more fun when I was playing well," he said. "The way I'm going now, winning any tournament would be special."

Winning the PGA would be special for Pamer, too. It's the only major title he's never won despite 20 tries. His best finishes have been three ties for second place.

"I'm concentrating," Palmer said after Tuesday's round.

Though he is a member of the Oakmont Country Club, the 48-year-old Palmer has also never won a major tournament here. Three times he played in the U.S. Open here. He missed the cut in 1953, lost to Nicklaus in 1962, and was out-charged by Miller in 1973.

'72 CORTINA STATION WAGON

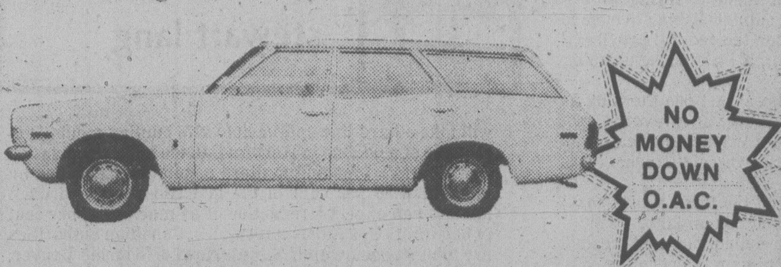

NO MONEY DOWN O.A.C.

4 Cylinder, 4-speed, 4-door, that will keep gas bills reasonable.

$1595 OR $56 PER MONTH O.A.C.*

*Based on 12.5% interest, 36 payments, tax included

peter pollen ford sales

PH. 384-1144 YATES AT COOK

OLYMPIC SPORTS

GREAT TENNIS COVER-UP

sale ends August 12th

ALL TENNIS FASHIONS 20% OFF

OPEN THURSDAY AND FRIDAY NIGHTS 'til 9
1661 DOUGLAS ST.
DOWNTOWN VICTORIA 388-6485

OLYMPIC SPORTS

8-2

CO-OP 100% CANADIAN OWNED

FRYING CHICKEN Gr. A Fresh ½'s 95¢ lb.
PORK LOINS Whole or Half 1.69 lb.
UTILITY TURKEYS Fresh 6-10 lbs. 99¢ lb.
WIENERS Kohler's Bulk 99¢ lb.
HAM STEAKS Schneider's 6-oz. pkg. 1.29 ea.
Bar-B-Que SAUCE Kraft 16-oz. asst. 67¢ lb.
TOMATOES Canada No. 1 37¢ lb.
NEW LOCAL POTATOES 10 lbs. 89¢
SUNKIST ORANGES 163's 20 for 99¢
Co-Op 7¼ oz. MACARONI & CHEESE DINNER 4 pkgs. 99¢
CO-OP 14 oz. BEANS with PORK 2 tins 79¢
FOUR STAR CHOICE TOMATOES 19 oz. 2 tins 1.00
Claremont EGGS Grade A medium 89¢ doz.
AYLMER FRUIT COCKTAIL 14 oz. 2 tins 99¢
BICK'S Assorted RELISHES 12 oz. 55¢
CONCORD GRAPE JUICE Welch's 40 oz. 1.29
CO-OP PEANUT BUTTER Smooth 48 oz. 2.39
BURN'S CANNED HAMS 1 1/2 lb. 3.33
CARNATION HASH BROWNS 2 lbs. 55¢
NIAGARA ORANGE JUICE Frozen 12 oz. 69¢
SUNLIGHT POWDERED DETERGENT 2.4 kg. 2.59

"WHERE EVERYDAY LOW PRICES MAKE THE DIFFERENCE"

STORE HOURS
CLOSED SUNDAY, MONDAY
OPEN TUES., WED. 9-6
THURS. 9-9
FRIDAY 9-6
SATURDAY 9-5:30

Peninsula Consumer Services Co-Operative
2132 KEATING X ROAD, CENTRAL SAANICH
PHONE 652-1188

8-3X

Heart Golf Event

Prizes will be plentiful and the B.C. Heart Foundation should receive a healthy donation when the swinging finishes Sunday in the first annual Amateur Heart Fund Golf Tournament at the Uplands course.

Each of the approximately 150 golfers entered in the 18-hole, four-ball, best-ball event has paid a $25 entry fee, of which $17 will go the the Heart Foundation. The remainder of the entry fee will be used to cover expenses of the tournament dinner.

Included in the large number of donated prizes are trophies that will be won by the low-gross and low-net teams, and the individual gross and handicap leaders.

Contestants are scheduled to start at the following times:

7:30 a.m. — G. Rands (U), B. Glencross (U), F. Krieger (U), H. Cockman (RC).

7:37 — J. Champion (U), B. Bell (U), L. Bergstrom (Cuba), B. Brend (U).

7:44 — G. Ferguson (CH), D. Ferguson (U), K. Kenyon (U), H. Borge (U).

7:51 — B. Shvetz (U), W. Young (U), B. Kirby (U), J. Burns (U).

7:58 — D. Robertson (U), B. Craven (U), L. Wilson (U), J. Burns (U).

8:05 — T. Maftechuk (U), F. Switzer (U), W. Eng (U), R. Barris (U).

8:12 — W. Little (U), D. Farquhar (U), R. Wilson (U), R. Elliot (U).

8:19 — J. Evans (RC), D. Mainwaring (RC), B. Lee Sr. (U), E. Simmons (U).

8:26 — R. Saxon (GM), B. Strome (GM), J. Kirk (U), K. Strome (RC).

8:40 — A. Thomson (RC), Paul Phillips (U), H. Kohen (U), E. Parkins (U).

8:47 — B. Lee (U), B. Merluk (U), C. Neilson (U), D. Anderson (U).

8:54 — D. Halliwell (U), C. Mathewson (VAN), N. Neely (U), D. Cassidy (F).

9:01 — B. Thirlwell (U), G. Ward (COW), F. Watkins (U), Dr. R. Forgie (VIC).

9:08 — G. Pellow (U), B. Passmore (NAN), H. Zark (U), P. Fediw (U).

9:15 — K. Davies (COL), J. Johnstone (NAN), D. Craig (U), J. Ledger (U).

9:22 — B. Garner (U), E. Reynolds (U), O. Jull (U), P. Stocks (U).

9:36 — I. Barrodale (U), M. Powell (ENG), K. Keating (U), G. Bunting (RC).

9:43 — T. Ware (U), S. Keeping (COW), J. Hall (U), Peter Phillips (U).

9:50 — F. Kilshaw (U), B. Harris (U), B. Bird (U), V. Fuggle (RC).

9:57 — H. Reid (U), J. Irving (U), E. Oakley (U), N. Drewry (U).

10:04 — B. Hogarth (RC), R. Rothermel (RC), G. Kelly (RC), H. Abercrombie (CH).

10:11 — J. Breffitt (U), M. Raels (U), G. Johnston (U), R. Newton (U).

10:18 — D. Sparks (U), B. Bergstrom (RC), G. Taylor (U), F. Morton (U).

10:25 — R. Truman (U), J. MacGregor (CH), R. McKinnon (U), F. McColl (U).

10:39 — L. Lovitt (U), B. Earthy (U), G. Bolton (Q), B. Salmon (U).

10:46 — D. Jones (U), B. Barnes (G), D. Brandt (U), Dr. R. Stirling (U).

10:53 — M. Lawson (U), B. Malcolm (RC), C. Phillips (U), T. English (GM).

11:00 — R. Burrell (U), D. Gerow (RC), N. Whittet (CH), C. Oddleifson (CAN).

11:07 — G. Lloyd (RC), Dr. D. Philip (V), W. DeSilva (RC), G. Ross (U).

11:14 — B. Appleton (MB), D. Barnett (RC), J. Ross (MD), W. Thorsen (NAN).

11:21 — J. Heddrell (S), L. Poitras (COW), R. Roberts (U), J. Fraser (U).

11:28 — K. Nott (U), M. Coxworth (U), W. Hislop (U), D. Abercrombie (U).

11:42 — R. Reynolds (U), G. Munro (MUS), A. Hone (RC), B. Moss (U).

11:49 — K. Watson (UN), K. Peters (U), P. Menzies (UN), J. Anderson (PR).

11:56 — M. Check (RC), R. McNeil (NAN), R. Calloway (RC), J. Ferrie (U).

12:03 — B. Rands (U), C. Leendersten (CH), H. Caton (PR), M. Waller (U).

12:10 — D. Billsborough (U), K. Little (U), J. Skellern (VAN), T. Edwardson (SEA).

KEY: Cedar Hill (CH); Colwood (RC); Cowichan (COW); England (ENG); Fraserview (F); Glen Meadows (GM); Gorge (G); Marine Drive (MD); Mount Breton (MB), Seattle (SEA); Musqueam (MUS); Nanaimo (NAN); Powell River (PR); Quilchena (Q); Summerland (S); Uplands (U); Vancouver (VAN); Van. Canucks (CAN); Victoria (V); Unattached (UN).

Novice Crown

Ann Hilton-Smith captured the women's novice singles title at Oak Bay Lawn Bowling Club with a 16-13 victory over Inger Pedersen.

Elsie Young, winner over Gladys Willits, will represent the Oak Bay club in the Vancouver Island women's champion-of-champions singles competition.

Golf is relaxing — Waiting in crowds is infuriating.

PLAY IN COMFORT at ARDMORE GOLF COURSE

656-4621

PHONE FOR GOLF AND WEATHER REPORT THEN DRIVE OUT FOR YOUR GAME

930 ARDMORE DRIVE AT W. SAANICH RD.

7-8

ENGLAND TAKES LEAD IN CRICKET SERIES

LONDON (Reuter) — England beat New Zealand by seven wickets in the first cricket test here Tuesday to go one up in the three-match series.

England needed 138 to win after dismissing New Zealand for 182 in their second innings. With four hours in which to get the runs they were never seriously pressed and had just under an hour to spare when they reached 138 for three. Opening batsman Graham Gooch of Essex was the mainstay of England's second innings, scoring 91 not out with an impressive array of strokes.

But the England victory was not without its blemishes, notably another batting failure by captain Mike Brearley who was out for 11 having made only two in the first innings. Brearley now seems certain to drop down the batting order.

Arrow Banned from Racing

LONDON (Reuter) — A Grand Prix racing car—the Arrow—has been ordered off the world's racing circuits by a High Court judge.

Mr. Justice Templeman ruled that 40 per cent of the car's components had been copied from the rival Shadow, owned by Don Nichols of the United States.

It would be "a mockery of justice," said the judge, if the Arrow car was "flaunted on the race tracks."

Nichols's Advanced Vehicle Systems Inc., which races as the Shadow's team, was granted an injunction banning the Arrow car from racing. The Shadows had sued four members of the Arrow team, all formerly associated with the Nichols company, alleging breach of copyright and claiming an injunction and damages.

The dawn of mellow coffee.

Coffee has two natures. A better nature, flavour we like. And a bitter side, that we could do without.

Now there's new mellow Encore®. It tastes better natured, not bitter.

Chicory Mellows Coffee

Because Nestlé discovered how to give coffee a mellow taste with chicory.

Chicory brings out coffee's better nature. Leaves bitterness behind.

Pick up a jar of Encore® soon and enjoy a better natured cup of coffee.

Nestlé®

50¢ New encore® instant coffee with chicory. 50¢

1011276

To Retailer: We will redeem this coupon for the face value plus normal handling charges providing you receive this coupon towards the purchase of the product(s) identified thereon. Any other application constitutes fraud. Invoices proving purchase of sufficient stock of such product (in previous 90 days) to cover all coupons presented for redemption must be shown on request. Coupons will not be honoured and will be void if presented through outside agencies, brokers or others who are not retail distributors of our merchandise, unless specifically authorized by us to present coupons for redemption. Cash value 1/20¢. For redemption mail to: Nestlé, P.O. Box 3000, Saint John, N.B. **Offer limited to one coupon per purchase. This coupon expires Sept. 30, 1978.**

STORE COUPON

Better natured. Not bitter.

50¢ Nestlé. 50¢

encore®

Better natured. Not bitter.

SOONER
OR LATER...
**EVERYONE
TURNS TO
THE CLASSIFIED ADS.**

That's because there's something for everybody in the Classified columns.

After all, the Classified ads are a family affair.

**THE DAILY COLONIST and
VICTORIA TIMES**

**Classified Advertising
Phone 386-2121**
Mon.-Fri. 8:00 a.m. to 6:00 p.m.
Saturday 8:00 a.m. to 5:30 p.m.

CLASSIFIED
©

B.C. Jolts Ontario

WINNIPEG (CP) — British Columbia pulled off a surprise upset during the fourth round of the Canadian cricket championships Tuesday by defeating reigning champion Ontario by five wickets.

Ontario's batting lineup, which reads like a who's who of Canadian cricket, crumbled before the accurate bowling of B. C.'s Polly Wijesekera, and only an innings of 49 runs by John Vaughan enabled the team to reach a respectable total.

In other matches, Quebec defeated Alberta by eight runs, and Manitoba was a comfortable winner against Nova Scotia by 53 runs. Saskatchewan had a bye.

Quebec and B. C. shared the lead in the over-all standings with 18 points each after Tuesday's matches. Ontario, Manitoba, and Alberta had 12 points each, and Nova Scotia and Saskatchewan remained winless.

Wijesekera finished with six wickets for 12 runs off 13 overs. His opening partner Trevor White finished with one wicket for 20 off 13 overs.

AL'S SUPER LAWNMOWER
SALES • SERVICE • PARTS
ALL 1978 TORO & LAWNBOYS
10% OFF
OPEN 8:00 A.M. TO 9:00 P.M.
SUNDAY THRU FRIDAY
5481 HAMSTERLY RD.

Double Plays Fail To Halt Seaboard

Ernie Holness couldn't alter the final result of a Stuffy McGinnis Men's Softball League game Tuesday, but he found the way to stop Seaboard Construction from scoring runs.

He let Elks' infielders reel off double plays.

The Elks reeled off four double plays as Holness came on to pitch in relief of Bob Harris, but Seaboard still cruised to a 9-2 victory.

The game, wrapping up regular league activity, clinched second place for Victoria Athletics and doomed Elks to a third-place finish. The league's best-of-five semi-finals are scheduled to get under way Thursday with Seaboard meeting Elks in the opening game of their series.

Home runs by John Martin, Glen Kilduff and Tom Robertson sparked a 13-hit Seaboard attack. Kilduff also doubled and singled while Martin, Robertson, winning pitcher Barry Wilkin and Dave Hay all wound up with two hits each.

Meanwhile, best-of-three semi-final playoffs got underway in the Victoria Senior Women's League with second-place CJVI Vicettes tripping Esquimalt Combos 4-1 and league-champion Victoria Skylarks topping MacDonald's Furniture 9-2 at Hyacinth Park.

Nancy McLachlan threw a four-hitter for the Vicette victory while shortstop Vera Chiu tripled in two turns at bat to score once and drive in one run. Yeta Dalilla was also one-for-two and Lori Mitcheli was two-for-three to aid the Vicettes' offence.

Debbie Derkson scattered seven hits while pitching the Skylarks to victory and Lisa Atkinson gave strong support by hitting a single and a triple in three trips to score twice and drive in two runs. Sandy Ferguson drove in two runs with a two-for-four performance.

Both series continue tonight at 6:30.

At Heywood Avenue Park, Jim Miller hit two singles and drove in two runs to lead Victoria Athletics to a 3-2 Heywood Men's League decision over Remco Office Systems.

John Iverson contributed a single and a triple in two trips to drive in one run.

In the Shirley Wilson benefit juvenile girls' tournament, Hampton eliminated Cordova Bay 4-1 and Langford A edged Langford B, 3-2.

Hampton meets Langford B in a losers' bracket game of the double-loss elimination tourney at 6:45 tonight at Belmont High School for the right to meet Langford A in Thursday's final at Belmont.

★ ★ ★

STUFFY McGINNIS
Final Standings

	P	W	L	T	Pts.
Seaboard	27	22	4	1	45
Athletics	28	18	9	1	37
Elks	27	17	10	0	34
Sooke	28	15	12	0	30
JDF Builders	28	14	14	0	28
Port Angeles	28	12	16	0	24
Ingraham	27	9	18	0	18
Bateson's	27	2	25	0	4

Seaboard	171 000 0—9	13	0
Elks	100 000 1—2	5	0

Barry Wilkin and Tom Robertson; Bob Harris, Ernie Holness (2) and Jim Boyd. Home runs: Seaboard—John Martin, Robertson, Glen Kilduff; Elks—Keith Heppell.

★ ★ ★

SENIOR WOMEN
Final Standings

	P	W	L	T	Pts.
Vic. Skylarks	24	21	3	0	42
CJVI Vicettes	24	20	3	1	41
MacDonald's Furn.	24	15	8	1	31
Esq. Combos	24	14	9	1	29
Butlger Bros.	24	11	13	0	22
Hygrade Radio	24	8	15	1	17
Straw. Vale Jrs.	24	7	16	1	15
Vic. Athletics	24	7	16	1	15
Ingraham	24	2	22	0	4

Holmes Launches Outburst

Ron Holmes got things started with a three-run homer in the first inning Tuesday and Farmer Construction went on to chalk up a 12-2 victory over Greaves Movers in Victoria Senior Amateur Baseball League action at Lambrick Park.

Wayne Krimmer picked up his 10th pitching win in 14 starts by throwing a five-hitter.

Greaves contributed to their own loss by committing eight errors.

	W	L	Pct.	GBL
Gorge	27	4	.871	—
Farmers	19	9	.679	6½
Capital Rads	15	14	.517	11
Greaves	8	23	.258	19
Dairy Queen	5	24	.172	21

Farmer	440 040—12	12	2
Greaves	000 110—2	5	8

Wayne Krimmer 10-4 and Ross Cooper; Dan Beveridge 0-4, Harry Skuja (2), Rick Babcock (6) and Joe Cardle. HR: Farmers—Ron Holmes (7).

GOLF CASH BOOSTED

HONOLULU (AP)—The total purse for the 1979 Hawaiian Open golf tournament scheduled for Feb. 5-11 next year, has been increased by $50,000 to $300,000.

LAKEHILL CLUB DEFEATED

VANCOUVER — Little Mountain of Vancouver unloaded three-run homers in each of the first three innings Tuesday en route to a 12-7 victory over Lakehill of Victoria in the British Columbia Little League baseball championship tournament.

The Victoria squad faces Killarney on Thursday.

SUMMER BIKE SPECIALS
BOY'S APOLLO
Hi-rise 5-Speed 99.88
MENS' and LADIES'
C.C.M. 3 speeds 104.88
BOY'S JR. CHIMO
Racing 5 speeds with fenders 129.88
MENS' and LADIES'
Raleigh Rompar 10 speeds 129.88
TRADES WELCOME
GOOD SELECTION OF BOYS' AND GIRLS' STARTER BIKES AND MUSTANGS
CHARGEX VISA
master charge
OPEN FRI. 'TIL 9
RUSS HAY Bicycle Shop
2542 GOVERNMENT
384-4722
8-3

VICTORIA TIRE

ELIMINATE WINTER TIRE CHANGEOVER

Goodyear Tiempo: The All Season Steel Belted Radial.

Now you can buy an all season radial tire that gives you the smooth quiet ride of a summer radial and handles winter like a snow tire. Over 10,000 biting edges give Tiempo traction and pull on snow and ice... without studs! How?
The tread rubber retains flexibility and traction at below freezing temperatures.
Tiempo meets Rubber Manufacturers Association standards as a snow tire yet on dry pavement the unique centre "whisper" rib design suppresses noise for a quiet ride.
Just think, you may never have to go to the expense or trouble of changing over to winter tires again.

FROM $44 each P185/75R13 Replaces BR78-13 Installed

SIZE	REPLACES	PRICE	SIZE	REPLACES	PRICE
P185/75R13	BR78-13	$44.00	P205/75R15	FR78-15	$69.00
P195/75R14	ER78-14	$64.00	P215/75R15	GR78-15	$76.00
P205/75R14	FR78-14	$69.00	P225/75R15	HR78-15	$80.00
P215/75R14	GR78-14	$76.00	P235/75R15	LR78-15	$89.00
P225/75R14	HR78-14	$80.00			

Tiempo represents real value. Priced below many other steel belted radial tires, Tiempo provides all the advantages of radials plus all season performance.
There is even a specially designed scuff bar that helps keep Tiempo whitewalls white by absorbing punishment from curb scrapes.
Goodyear Tiempo is a new kind of tire for all seasons. Get a set at your Goodyear Service Store today.

Tiempo
The All Season Steel Belted Radial
See your Goodyear Service Store today for the All Season Tiempo

HERE'S A GREAT TIRE FOR CARS THAT DON'T NEED RADIALS

- Modern 78 series design, easily replaces belted tires that came on most car models from 1969 to the mid 1970's
- Wide 7-rib tread gives you stability, control and good traction on wet roads
- Flat tread surface gives full road contact
- Strong but flexible Polyester cord body for durability and a smooth ride

POLYCUSHION 78 WHITEWALLS

SIZE	PRICE	SIZE	PRICE
600-13	$34.30	G78-15	$42.60
B78-13	$36.85	560-15	$33.95
F78-14	$41.15	H78-15	$45.60
G78-14	$42.60		

Prices include installation
*tread design not illustrated

SPORT WHEEL SET SALE!
10 DAYS ONLY "SAVE MORE WHEN YOU BUY FOUR" 10 DAYS ONLY

CANADIAN Epic $220.00 14"x7" includes cap and lugs
CANADIAN Daytona 400 $240.00 15"x7" includes cap and lugs
CANADIAN Ranger $140.00 15"x8" cap and lugs extra

INSTALLATION INCLUDED

VICTORIA TIRE
610 HERALD AT GOVERNMENT 382-6184 8-2
GOODYEAR

Western FOOD
OPEN 9-9 WEEKDAYS
SATURDAYS 9-6 SUNDAYS
772 Goldstream Ave., Langford
AT WESTBROOK SHOPPING CENTRE
Prices Effective Aug. 2, 3, 4, 5
We reserve the right to limit quantities.

Summer FOOD SALE

FRESH UTILITY TURKEY 85¢ lb.
FRESH WHOLE UTILITY FRYERS 79¢ lb.
FRESH CHICKEN BREASTS 1.19 lb.
GR. A. BEEF CROSS RIB ROAST 1.39 lb.
GOV'T. INSPT. PORK CHOPS Combination of End and Centre Cuts 1.59 lb.
GOV'T INSPT. PORK PICNIC Whole or Shank lb. 89¢ BUTTS lb. 1.19
WESTERN FAMILY MARGARINE 3 lb. 1.29
GR. A LARGE EGGS doz. 79¢ Limit 2 dozen per customer with $10 order.
GRILL TIME CHARCOAL BRIQUETS 10 lb. 1.49
TOAST OF THE COAST HOT DOG or HAMBURGER BUNS doz. 59¢
PALM BIG DIPPER ICE CREAM 4 litre 2.69

LOCAL POTATOES 15 lb. bag 1.29
LARGE LETTUCE ea. 27¢
LARGE PINEAPPLE ea. 59¢
NABOB BEST PRODUCTS TRADITION COFFEE Reg. or Fine lb. 2.98
DELUXE TEA BAGS 125's box 2.98
COFFEE TEAM 22 oz. jar 1.49
STRAWBERRY JAM 24 oz. 1.49
CARNATION FRENCH FRIES 2 lb. bag 49¢
CUTCHER BROKEN SHRIMP 6 oz. tin 97¢
NESTEA ICE TEA 24 oz. jar 1.89
KRAFT CHEESE SLICES 2 lb. pkg. 2.89
HEINZ HOT DOG, SWEET, HAMBURGER RELISH 12 oz. jar 49¢
NALLEY'S POTATO, BEAN or MACARONI SALAD 15 oz. tin 59¢
HEINZ WHITE VINEGAR 126 oz. 1.29
V.I.P. LAUNDRY POWDER No Phosphate 5 lb. bag 1.69
8-2X

MANY UNADVERTISED SPECIALS IN BRUSHES ROLLER REFILLS — ROLLER KITS ETC.
Ames Paints
HILLSIDE STORE NEXT TO McCALL DAVEY — 1645 HILLSIDE AT SHELBOURNE 595-4243
"FACTORY TO YOU PRICE" "MADE IN VICTORIA"
DISTRIBUTOR OLYMPIC STAINS Reg. Price $18.95 Sale Price 14.95
CEILING LATEX Reg. Price $7.50 gal. Sale Price .... Gal. 5.95
PORCH AND FLOOR ENAMEL GREY and Tile Red Gal. 8.95
COUNTRY RUSTIC STAINS Oil Base Reg. Price $10.95 SALE PRICE 8.75 gal. White and Colors
PAINT
PRE-INVENTORY SALE 20% DISCOUNT

DELUXE INTERIOR WASHABLE FLAT LATEX
Reg. Gal. $10.95 .... Sale 8.75
Reg. Qt. $3.55 .... Sale 2.85

INTERIOR SEMI-GLOSS
Reg. Gal. $13.95 .... Sale 10.95
Reg. Qt. $4.45 .... Sale 3.50

SATIN LATEX SCRUBBABLE
Reg. Gal. Price $12.95 .... Sale 9.95
Reg. Qt. Price $3.95 .... Sale 3.15

EXTERIOR LATEX White and Pastels
Reg. Gal. $11.50 .... Sale 9.20
Reg. Qt. $3.65 .... Sale 2.90

DOWNTOWN 1821 Douglas 384-9391
FACTORY 402 John 386-6185
SHELBOURNE CORNER 1645 Hillside 595-4243
master charge
LOTS OF FREE PARKING
8-3x

MURDOCH APPEALS SUSPENSION

NEW YORK (AP) — New York Rangers right wing Don Murdoch, suspended for the 1978-79 National Hockey League season by NHL president John Ziegler last week, has appealed the suspension, a league spokesman said Tuesday.

The spokesman said Ziegler had received notice of the player's appeal, which is to be discussed by the NHL Board of Governors at its semi-annual meeting in Toronto on Sept. 14. At that meeting, Ziegler will present the facts on which he based his decision to suspend Murdoch for the coming campaign.

Ziegler banished the player last week as punishment for Murdoch's arrest at Toronto International Airport last August for possession of a small amount of cocaine. When he issued the suspension, Ziegler said the sentence could be commuted to 40 games if Murdoch's behavior is commendable.

The Board, at its September meeting, will hear Ziegler's report and decide whether to uphold his action.

Molson Also Interested in Canadiens

MONTREAL (CP) — A second Canadian brewery, the Montreal-based Molson Breweries of Canada Ltd, expressed interest today in acquiring Montreal Canadiens of the National Hockey League should the current owners — Edward and Peter Bronfman — decide to sell.

Morgan McCannon, president of Molson, said his company, one-time owners of the team when the brewery was a family-operated business, was "naturally interested."

McCannon said his company's interest stemmed from its close association with the Hockey Night in Canada telecasts and radio broadcasts of games involving Canadian NHL clubs. The brewery is a major sponsor of both.

Labatt Breweries of Canada Ltd. of London, Ont, were reported Tuesday as on the verge of closing a deal for the NHL franchise and the Montreal Forum with the Bronfman brothers for $23 million.

But the president of the brewery called published reports of the deal "quite premature" and "speculation at this point because first of all it hasn't been confirmed the team is for sale."

However, he admitted the brewery "had indicated and communicated an interest to the current owners should the team be for sale."

So far the team's two owners have refrained from public comment, and sources at the Forum say nothing has happened, although they do admit it is the owners' prerogative to judge any offer.

"In terms of any involvement we might have at this time, I'm afraid I can not comment," McCannon said.

The Canadiens were purchased by Senator Hartland Molson, honorary chairman of the Molson Companies Ltd., whose main operation at the time was the brewery, from Senator Donat Raymond in 1957. Senator Molson turned the club over to nephews David, William and Peter Molson to run until the trio sold to the Bronfman brothers on Dec. 31, 1971, for a reported $15 million.

SOVIET SQUAD TRIMS CANADA

BOURGAS, Bulgaria (Reuter) — The Soviet Union defeated Canada 72-61 on the final day of the Diana Cup women's basketball tournament.

In the final match of the event, the United States beat Hungary 81-68.

COLONY
MOTOR INN
THE SIDE DOOR
IS OPEN AND
THE GIRLS ARE BACK

OXFORD FOOD
271 COOK STREET

We reserve the right to limit quantities
PRICES EFFECTIVE WED., AUG. 2 TO SAT., AUG. 5

NABOB COFFEE	lb.	2.99
MAPLE LEAF HAM	1½-lb. tin	3.19
EASTPOINT SHRIMP	4¼-oz. tin	1.09
MOMS MARGARINE	3 lbs.	1.49
MAPLE LEAF STRAWBERRY JAM	24-oz. tin	1.19
EATWELL TUNA	6-oz. tin	59¢
OCEAN SPRAY CRANBERRY COCKTAIL	40-oz. btl.	99¢
TANG ORANGE FLAVORED CRYSTALS	23-oz. tin	1.29
SUCCESS SLICED PEACHES	28-oz. tin	69¢
YORK FANCY FROZEN GREEN PEAS	2-lb. bag	79¢
McCAIN'S FROZEN APPLE PIE	24-oz. pkt.	99¢
MISS MEW CAT FOOD	4 6-oz. tins	89¢
ARCTIC POWER DETERGENT	6-litre box	2.49
CASHMERE TOILET PAPER	4 roll pkt.	79¢
U.S.A. SEEDLESS GRAPES		69¢ lb.
Local Hothouse, Canada No. 1 TOMATOES		49¢ lb.

Woolworth

3 DAYS ONLY

88 AND UP BARGAIN DAYS

Aug. 3, 4, 5. While Quantities Last

INFANTS' AND CHILDREN'S WEAR

Girl's Polyester Pants Brown, navy, green or red. Sizes 8-14	3.88
Girl's Briefs Assorted colors	2/.88
Girl's Pyjamas 100% cotton. Sizes 4-6	4.88
Boy's Briefs, Vests 50% fortrel polyester, 50% cotton. Sizes 4-6x	2/.88

Ladies' and Teen's Wear

Misses Dresses Rust, brown, black or wine suede look. Sizes 5-15	17.88
Ladies' Pull On Pants 100% polyester. Sizes 8-20 in assorted colors	5.88
Bulky Knit Pullover Features boat neck, ¾ sleeve. Sizes S,M,L.	12.88
Ladies' Pullover 100% acrylic. Sizes S,M,L.	8.88
Ladies' Blouses Choose from prints or plain colors. Sizes 10-20	2/6.88
GWG Substandard Size 8-16	8.88
Ladies' Briefs Assorted. Sizes S,M,L.	.88
Ladies' Smart Bra White or cafe. Sizes 32-34-36	2/4.88
Legs Pantyhose Regular or all nude	.88
Popsicle Mules Tan, beige, white, or blue. Sizes 5-10	2.88
Ladies' Casual Shoes Sizes 6-10. Tan	10.88

MEN'S AND BOYS' WEAR

Boy's Shirts 65% polyester, 35% cotton. Assorted plaids. Sizes 8-18	4.88
Men's Novelty T-Shirts Assorted colors.	.88
Men's Polyester Pants Navy, tan, grey, or black. Sizes 32-42	11.88
Men's Jeans 100% cotton. Pre-washed. Sizes 28-36	13.88
Men's Flannel Workshirts Red, blue or green plaid. Sizes 16½-18	6.88
Men's Sport Socks Green, navy or brown.	.88
Boy's Denim Runners Sizes 4-9	3.88

CANDY

McCormicks Old Fashioned Peanut brittle 12-oz. box	.88
Pic 'N Mix Candy Assorted flavors, individually wrapped. 2 lbs.	2.88
Rowntree Smarties Candy covered chocolate. 1½ lbs.	1.88
Toasted Peanuts Candy coated peanuts. 2 lbs.	2.88

STATIONERY and WOOL

Knapsack Gold or blue	4.88
Haversack Gold or blue	2.88
Colored Pencils 12 per package	.88
Krazy Glue	1.88
Delsey Toilet Tissue 2 rolls per package	4/1.88
Paper Plates 70-9" plates per package	.88
Styro Cups 51 7-oz. cups per package	3/1.88
Chef Serviettes 400 per package	1.88
Photo Albums 12 pages, 6 sheets.	1.88
Ajax Cleanser 22-oz.	2/.88
Javex Bleach 64-fl.-oz.	2/.88
Air Care 7-oz. solid air freshener	3/1.88
Vel Dishwashing Liquid 24-oz.	.88
Woolcrest Sayelle Yarn 100 grams, 4-ply	2/2.88
Aronelle Knitting Worsted 500-gram, 4-ply	4.88
Woolcrest Spacedye Yarn 100% acrylic, 4-ply, 100 grams	1.88

SEWING NEEDS

Novelty Doubleknit 58/60" wide in assorted patterns and colors. 4 metres	4.88
Eyelet Look Doubleknit 100% Polyester, 58/60" wide. Metre	1.88
Kettlecloth 50% ctn., 50% polyester, 45" w. in astd. solid colors. Metre	1.88
Printed Chiffon 100% nylon, 45" wide 2 metres	2.88
Leno Doubleknit 58/60" wide. Assorted stripes. 2 metres.	3.88

MUSIC AND CAMERAS

Trendsetter Stereo System Cabinet model with AM/FM stereo receiver, 8-track	188.88
Candle Stereo System AM/FM receiver, cassette player and recorder with speakers.	139.88
Sound Design Stereo With AM/FM, 8-track and speakers	169.88
Strauss Cassette Tape Recorder	29.88
Polaroid 1-Step Land camera	39.88

BARGAIN PRICED
PAPER TOWELS
Twin Pack
2/1.88

BARGAIN PRICED
Southmaid Crochet
Cotton
550 yards, assorted colors.
Our Woolworth Regular Price 1.69
Our Woolworth Sale Price
2/2.88

BARGAIN PRICED
Luncheon Feature
CHEESEBURGER PLATTER
Plus 30¢ beverage
1.88

BARGAIN PRICED
MEN'S WORK SOCKS
3 pairs per package
Our Woolworth Regular Price 3.69
Our Woolworth Sale Price
2/5.88

BARGAIN PRICED
BOSTON FERNS
6" pot size
Our Woolworth Regular Price 5.88
Our Woolworth Sale Price
4.88

HOUSEHOLD NEEDS

Wooden Hangers Set of 3	1.88
Garbage Bags 10 per package each 26"x36"	2/1.88
Storage Trunks With key lock.	47.88
Shower Magic Deluxe pulsating shower massage	7.88
Magnetic Brooms Assorted colors	1.88
Brentwood Tool Boxes With lift-out tray	7.88
Shredded Foam Chips 2-lb. bag	2/4.88
Sylvania Light Bulbs 60 or 100-watt 4 per package	.88
Eveready Batteries C,D, or 9-volt.	.88
Bath Towels Solid colors or patterns	3/6.88
Bedspreads Assorted styles and colors	16.88
Beach Towels Assorted	3.88
Face Cloths 4 per package	1.88
Plastic Drapes 72"x84"	.88
Lamp Fixtures Spun plastic	4.88
Novelty Lamps	15.88
Pole Lamps Assorted	15.88
Doll Lamps 15" high	10.88
Pictures 16"x20"	9.88
Stacking Stools	7.88
Step Stool	21.88
Occasional Tables Pre-finished Easy to assemble	29.88
Area Rugs 9x12 Assorted colors	69.88

BAKERY

14 Donuts	1.88
Date and Nut Loaf	2/1.88
Date and Nut Toasties	12/1.88
9 Sausage Rolls	1.88

HOUSEWARES

Finlandia Beverage Set 7-piece set contains 6 11-oz. tumblers, 1 6-oz. pitcher	4.88
Cookware Set 7-piece set	22.88
Corelle Livingware 20-piece set. 3 patterns	35.88
Anniversary Rose Dinnerware 20-piece set	21.88
Sadler Tea Pot 6-cup size	6.88
Phillips Coffeemaker 12-cup automatic drip. With dial-a-brew	40.88
Carnival Glass Relish and candy dishes	.88
Thermos Lunchkits with thermos. Choose from Happy Days, Star Wars or Snoopy	5.88
Robeson Handmixer Five-speed, fully automatic.	15.88
Lady Brentwood Kettle	13.88

TOYS AND GAMES

Rocket Ball For 2 players	2/2.88
Junior League Bowling Set 10 pins, 2 balls	2.88
Sandsifter Set Includes pail, shovel and sandsifter	.88
Punch Bags 36" high	2/2.88

GARDEN SHOP

Tropical Plants 2½" assorted varieties.	2/.88
Tropical Plants 5" pot size	2/4.88
Tropical Plants 6" pot size. Assorted	3.88
Potting Soil 10-lb. bag. Steam sterilized.	.88
Tempo Plant Pots 5" pot with tray. Orange, white or brown	4/2.88
Barbecue Tool Set 3-piece set	2.88
Portable Grill Easy to assemble	2/2.88

SMOKE SHOP

Filter Tubes Players, Embassy, Premier, Century, or Filterite. 200 per box.	4/1.88
Fisher Butane Fuel Fits most lighters. 8-oz.	2/1.88
Supermatic Cigarette Machine Cut your cigarette smoking cost in half.	14.88

1200 Douglas

STORE HOURS:
Mon., Tues., Wed., Sat. 9:30 a.m. to 5:30 p.m.
Thurs. and Fri. 9:30 to 9:00 p.m.

Downtown
We Reserve the Right to Limit Quantities

8-3x

CHARGEX VISA
Woolco
CLAIRE ROY

Use These Cards in Woolworth Stores Across Canada

EASY ON THE budget

QUALITY MEATS

Gov't Inspected ● Canada Gr. A Beef ● Boneless

whole round steaks

lb. **1.99**

Gov't Inspected ● Canada Gr. A Beef

boneless rump roast ....lb. **2 29**

Gov't Inspected ● Frozen ● New Zealand

lamb legs ● Whole or butt portion ....lb. **1 59**

Gov't Inspected ● Frozen ● New Zealand

lamb loin chops ....lb. **1 79**

Gov't Inspected ● Wiltshire

dinner sausage ....lb. **1 19**

Gov't Inspected ● Schneider's ● Sliced

side bacon ● reg. and Country Maple ....lb. **1 89**

Gov't Inspected ● Schneider's ● ½s C.O.V.

dinner hams ....lb. **2 99**

Gov't Inspected ● Schneider's

sliced bologna 16 oz. pkg. **1 29**

Gov't Inspected ● Schneider's

wieners ....2-lb. pkg. **2 49**

Gov't Inspected ● Schneider's ● Assorted

mini deli chubs 8 oz., each **1 19**

CHARCOAL BRIQUETTES

KINGSFORD
10-lb. bag **1 99**

TOOTHPASTE

COLGATE
100-ml tube .... **99¢**

INSTANT COFFEE

MAXWELL HOUSE
10-oz. jar **5 89**

FRUIT DRINKS

Hi C
48-fl.-oz. tin .... **2 TINS 99¢**

CREAM STYLE CORN

MALKIN'S FANCY
14-fl.-oz. tin .... **2 TINS 79¢**

SOCKEYE SALMON

SEALORD
7¾-oz. tin **1 49**

POTATO CHIPS

OLD DUTCH
225-g pkg. .... **69¢**

POWDERED DETERGENT

CHEER 2.4 kg. or OXYDOL 2.27 kg.
pkg.......................... **2 79**

BARBECUE LIGHTER FLUID ESSO 32-fl.-oz. tin	**79¢**	**ASSORTED RELISHES** HEINZ 12-fl.-oz. bottle	**55¢**
GROUND COFFEE NABOB TRADITION Reg. or Fine. 1-lb. bag	**3 29**	**TEA BAGS** GOLD LEAF Deluxe, 125 bags	**3 39**
TOMATOES MALING 28-oz. tin	**2 TINS 89¢**	**WHITE VINEGAR** HEINZ 128-fl.-oz. bottle	**1 39**
LIQUID DETERGENT IVORY 1.5-litre bottle	**2 29**	**CORN FLAKES** KELLOGG'S 675-g pkg.	**1 09**
CRISP BREAD RYE KING — Light — 250 g, Whole Wheat—200 g, Golden—250 g	**79¢**	**DRINK CRYSTALS** NEILSON'S ASSORTED FLAVOURS. 25-oz. tin	**1 49**
BEANS WITH PORK MALKINS 14-fl.-oz. tin	**2 TINS 79¢**	**FIG BARS** McCORMICK's McCOOKIES 16-oz. pkg.	**89¢**
SANITARY NAPKINS KOTEX LIGHT DAYS Reg. or Deod. Pkg. of 30	**1 69**	**FRUIT COCKTAIL** MALKIN'S FANCY 14-fl.-oz. tin	**59¢**
SALAD DRESSING MIRACLE WHIP 32-fl.-oz. jar	**1 39**	**MARGARINE** BETTER BUY 1-lb. pkg.	**2 PKGS 99¢**
CREAM OF MUSHROOM SOUP SEVEN FARMS 10-fl.-oz. tin	**2 TINS 59¢**	**LONG GRAIN RICE** SUNSPUN 1-lb. pkg.	**39¢**
BEEF RAVIOLI CHEF BOY-AR-DEE 15-fl.-oz. tin	**59¢**	**BATHROOM TISSUE** PUREX ASSTD. 4-roll pkg.	**1 19**
FREEZER BAGS BERNARDIN Pkg. 25 pts.	**49¢**	**FREEZER BAGS** BARNARDIN Pkg. 20 qts.	**49¢**

save&fly

with $5 travel vouchers

you could cut the cost of your next holiday airfare by saving our cash register tapes...

ICE CREAM Foremost Family Style or Palm Big Dipper 4-litre pail ..	**2 79**
YOGURT SHAKE Foremost Asstd. Flavours. 500-ml container	**53¢**
COTTAGE CHEESE Foremost or Palm. Creamed or 2%. 1-kg cont.	**1 49**
LEMONADE Sunspun Frozen. 12½-fl.-oz. tin	**2 TINS 79¢**
GRAPE JUICE Welch's Frozen. 12½-fl.-oz. tin	**89¢**
HASH BROWNS Snowcap Frozen. 2-lb. pkg.	**29¢**

Prices Effective Aug. 2-Aug. 5, 1978.
We reserve the right to limit quantities

SHOP-EASY FOODS

FRESH PRODUCE

Local
EARLY POTATOES 10 lbs. **89¢**
Canada No. 1 ....

Whole
WATERMELON ..lb. **12¢**

KIWI FRUIT
New Zealand .... 2 for **89¢**

B.C. APRICOTS
Canada No. 1

Approx. 11-lb. box **3.89**

Bulk lb. **45¢**

5 STORES TO SERVE YOU

230 Cook St.
Colwood Plaza
2187 Oak Bay Ave.
Shelbourne Plaza
Cadboro Bay Village

Our Colwood and Cook St. Stores Open Sunday 10 a.m.-5 p.m.

BASEBALL SCOREBOARD

NATIONAL LEAGUE

East

	W	L	Pct.	GBL
Philadelphia	55	46	.545	—
Chicago	52	51	.505	4
Pittsburgh	48	53	.475	7
Montreal	51	57	.472	7½
New York	46	62	.426	12½
St. Louis	40	65	.381	17

West

	W	L	Pct.	GBL
San Francisco	63	44	.589	—
Cincinnati	62	44	.585	½
Los Angeles	61	44	.581	1
San Diego	54	52	.509	8½
Atlanta	49	56	.467	13
Houston	49	56	.467	13

St. Louis 001 001 000— 2 8 3
Chicago 003 000 10x— 4 10 1

Martinez 5-5, Littell (7), Schultz (7) and Simmons; Lamp 5-10, Butter (8) and Rader. HR: StL—Rietz (8).

Pittsburgh 000 300 000— 3 9 0
Montreal 040 000 00x— 4 10 1

Bibby 6-5, Whitson (4), Tekulve (7) and Sanguillen; Rogers 12-7, Knowles (7) and Carter. HR: Mtl—Dawson (19).

Cincinnati 300 010 000— 4 7 3
Atlanta 200 150 35x—16 21 1

Norman, Borbon 5-2 (1), Hume (6), Sarmiento (7), Tomlin (8) and Bench, Correll (8); McWilliams 3-0, Campbell (6), Garber (7) and Nolan. HRs: Cin—Bench (16), Concepcion (5); Atl—Horner (10), Murphy (16), Bonnell (1).

San Francisco 002 000 000— 2 4 1
Houston 020 020 00x— 4 5 1

Knepper 11-8, Moffitt (5), Curtis (6) and Tamargo; Richard 11-9, Sambito (9) and Bochy.

Los Angeles 000 000 000— 0 7 1
San Diego 000 000 001— 1 6 0

Hooton 11-8, Forster (9) and Yeager; Jones 9-9 and Tenace.

New York 100 000 310— 5 7 0
Philadelphia 000 010 000— 1 6 1

Hausman, Kobel 2-2 (5) and Stearns; Carlton 9-11, Brusstar (9) and McCarver. HRs: NY—Stearns (12), Youngblood (5); Pha—Hebner (13).

AMERICAN LEAGUE

East

	W	L	Pct.	GBL
Boston	65	39	.625	—
Milwaukee	59	42	.584	4½
New York	59	46	.562	6½
Baltimore	57	46	.553	7½
Detroit	56	49	.533	9½
Cleveland	50	54	.481	15
Toronto	39	67	.368	27

West

	W	L	Pct.	GBL
Kansas City	58	45	.563	—
California	56	51	.523	4
Oakland	56	51	.523	4
Texas	49	56	.467	10
Minnesota	45	57	.441	12½
Chicago	45	59	.433	13½
Seattle	37	69	.349	22½

Minnesota 301 000 101— 6 14 0
Seattle 231 040 03x—13 13 0

Perzanowski 1-1, Holly (2), Sutton (8) and Wynegar; Mitchell, McLaughlin (2), House 5-4 (3), Romo (8) and Stinson. HRs: Min—Smalley 2 (13); Sea—Stinson (8).

Oakland 010 000 000— 1 6 0
California 000 000 000— 0 3 1

Langford 4-7 and Newman, Essian (6); Ryan 5-10 and Downing.

Detroit 030 000 000— 3 8 1
Toronto 110 000 000— 2 7 0

Slaton 11-8 and M.May; Clancy 7-9 and Ashby.

Kansas City 010 000 000— 1 7 1
Cleveland 000 010 10x— 2 8 0

Gale, Mingori 1-3 (7), Pattin (7), Hrabosky (7) and Porter; Clyde, Kern 8-3 (7) and Alexander.

Texas 000 000 001— 1 4 1
New York 041 200 10x— 8 10 0

Matlack 8-9, Cleveland (4), Mirabella (8) and Sundberg; Hunter 4-4, Lyle (9) and Johnson. HRs: Tex—Bonds (20); NY—Jackson (16).

Chicago 000300 020— 5 11 3
Boston 100 100 000— 2 6 0

Proly 2-0 and Nahorodny; Tiant 7-4, Stanley (8) and Fisk. HRs: Chi—Johnson (7), Molinaro (5).

BASEBALL LEADERS

NATIONAL LEAGUE

	G	AB	R	H	Pct.
Burroughs, Atl	98	318	47	102	.321
Rose, Cin	104	437	71	138	.316
Bowa, Pha	98	412	48	127	.308
Clark, SF	103	390	63	120	.308
Whitfield, SF	101	335	54	103	.307
Smith, LA	85	306	59	94	.307
Richards, SD	102	385	60	118	.306
Valentine, Mtl	103	400	55	122	.305
Madlock, SF	78	294	45	89	.303
Concepcion, Cin	101	382	49	115	.301

Doubles—Simmons, St. Louis, 31; Rose, Cincinnati, 31; Clark, San Francisco, 31; Perez, Montreal, 30.

Triples—Richards, San Diego, 9; Herndon, San Francisco, 8.

Home runs—Luzinski, Philadelphia, 25; Foster, Cincinnati, 25; Smith, Los Angeles, 20.

Runs batted in—Foster, Cincinnati, 81; Clark, San Francisco, 76.

Stolen bases—Moreno, Pittsburgh, 42; Lopes, Los Angeles, 29; Smith, San Diego, 29.

Pitching (10 decisions)—Bonham, Cincinnati, 9-2, .818; Blue, San Francisco, 15-4, .789.

Strikeouts—Richard, Houston, 194; P. Niekro, Atlanta, 159.

AMERICAN LEAGUE

	G	AB	R	H	Pct.
Carew, Min	96	355	57	118	.332
Oliver, Tex	78	312	35	101	.324
Lynn, Bos	94	339	49	109	.322
Piniella, NY	77	274	38	87	.318
Brett, KC	82	332	52	105	.316
Lezcano, Mil	85	278	45	86	.309
Rice, Bos	103	427	73	132	.309
Munson, NY	97	402	44	123	.306
Sundberg, Tex	98	340	36	104	.306
Fisk, Bos	97	353	63	107	.303
Thompson, Det	104	409	59	124	.303

Home runs—Rice, Boston, 24; Hisle, Milwaukee, 23, Thomas, Milwaukee, 23, Baylor, California, 23.

Doubles—Brett, Kansas City, 33; Fisk, Boston, 30.

Triples—Rice, Boston, 13; Cowens, Kansas City, 7, Carew, Minnesota, 7.

Stolen bases—LeFlore, Detroit, 48; Dilone, Oakland, 37.

Runs batted in—Staub, Detroit, 86; Rice, Boston, 81.

Pitching (10 decisions)—Guidry, New York, 15-1, .938; Gale, Kansas City, 12-3, .800, Gura, Kansas City, 8-2, .800, Sosa, Oakland, 8-2, .800.

Strikeouts—Guidry, New York, 163; Ryan, California, 156.

(NOTE — Tuesday games not included.)

Entertainment Guide

BUTCHART GARDENS — Now Open 9 a.m. to 11 p.m. 35 acres of incredible beauty . . . Romantic after-dark illumination . . . Ross Fountains in their majestic water ballet . . . Smashing stage revues . . . Extraordinary Musical Fireworks . . . Special entertainment for children . . . 6 different gardens: fabulous Sunken Garden, stately Italian, quaint Japanese, English Rose, Lake Garden and great Stage Show Garden . . . plus the Begonia Bower, Show Greenhouse, fascinating Seed and Gift Shop and the Dolphin Fountain.

RESTAURANTS — The Butchart Dining Room 10 a.m. to 7:30 p.m. . . . Greenhouse Restaurant 10 a.m. to 10 p.m. . . . Coffee Bar always open.

MAKE THE MOST OF YOUR VISIT — Come early, see the gardens by day, enjoy a delicious meal and a FREE show, then thrill to the magnificent evening illuminations.

BUTCHART GARDENS SMASHING ENTERTAINMENT — THE BEST SHOW BARGAIN IN CANADA! — No extra charge for entertainment.

MONDAY THROUGH FRIDAY — 8:30 p.m. — JUST FOR FUN — Delightful live musical stage show. Our own talented company of singers, dancers and musicians, in a rollicking program of songs, laughter and dance. Featuring B. Andiel, M. Fraser, J. MacFarlane, K. and N. Martin, J. Moffatt, W. Peters, K. Roberts, C. Ross. C. Wynters, W. Woodland and full stage orchestra. Don't miss it! THE BUTCHART GARDENERS — play from 6 to 8 p.m. — laugh-filled, old-fashioned sing along.

SATURDAYS — FIREWORKS! FIREWORKS! FIREWORKS! MAGICAL MUSICAL FIREWORKS — superb pyrotechnics from France, breathtakingly set to music. After dark. THE BUTCHART GARDENERS — 6 to 8 p.m. . . . MAGIC SHOW 8:15 p.m.

SUNDAYS — GRACE TUCKEY PUPPETS — 3:30 and 4:30 p.m. . . . THE BUTCHART GARDENERS — 6 to 8 p.m. . . . MAGIC SHOW 8:15 p.m. . . . WALT DISNEY CARTOONS at dusk.

THE BUTCHART GARDENS — A perfect way to entertain yourself, your friends and visitors.

STRATHCONA HOTEL — British Columbia's largest night-life centre. 919 Douglas St. 383-7137. PRESENTS

THE OLD FORGE CABARET — For your dancing pleasure, 6 nights a week — Live music featuring "THE BROTHERS FORBES & FRIENDS." Reservations until 9:30 p.m., 383-7137.

THE CUCKOO'S NEST LOUNGE — Full kitchen facilities serving outstanding lunches and dinners. Featuring a unique 1952 MG-TG Roadster salad and soup car. Dinner reservations 383-7137. Discotheque every night 10 p.m. to 2 a.m. except Sunday. Enjoy the funky antique atmosphere.

THE STING LOUNGE — Buffet luncheon and salad bar weekdays. Prohibition Days atmosphere featuring Victoria's busiest discotheque 6 nights a week.

BIG BAD JOHN'S — Victoria's most famous lounge — Crazy Hillbilly atmosphere and Country and Western music.

THE RED LION INN — 3366 Douglas Street, 385-3366, Landmark of hospitality featuring:

THE RED LION — TOWER LOUNGE — Live entertainment nightly. Monday to Saturday featuring: "Dinger Dell" the one man band and vocalist.

THE RED LION — LION'S DEN DINING ROOM — Open Monday to Saturday, 5:00 to 11:00 p.m. (closed Sunday).

THE RED LION — WINE CELLAR — Now fully licensed, open Mon. to Sat. 12 noon 'til midnight, Buffet Luncheon Daily 12 noon to 2 p.m. A relaxing spot, overlooking the pool, backgammon table. Closed Sunday.

ENJOY THE RED LION'S OTHER FACILITIES — Coffee Shop open Monday to Saturday 'til 10 p.m. Sunday 'til 8 p.m.; and, for Hotel guests, a sauna and swirlpool.

KINGS HOTEL (recently renovated) — Hot lunches from Kings Kitchen 11 a.m. to 7 p.m. Entertainment — Jam Session 7-9 with Bunk and Addy (piano and trumpet). King of Clubs Disco nightly 9 to 1. Free dance instruction and demonstration every Tuesday 8 to 10 p.m.

ROYAL OLYMPIC HOTEL — 642 Johnson St., 388-5513. A great new hotel downtown invites you to:

R.O.—OLY'S DISCO LOUNGE — Victoria's newest Dynamite FUN SPOT. Open Mon. to Sat. with Dancing from 8:30 to 2 a.m., featuring today's top Disco Sounds. Enjoy Oly's fabulous Hot Buffet Lunch served daily noon to 2:30 for only $2.50. GET DOWN TO OLY'S!

R.O.—GATSBY'S RESTAURANT — Excellent cuisine at reasonable prices, includes Salad Bar, Hot Bread Loaf, Baked Potato and Garden Vegetable. Gatsby's wonderful Weekly Buffet served Sunday from 4 p.m. only $7.95. Children under 12 half price. Open daily and evenings 7 days a week. For reservations phone 383-5513.

R.O.—ROYAL OLYMPIC PUB — Friendly relaxed atmosphere. Live entertainers Mon. to Sat. from 8:30 to 12:30 featuring RICK Wadds. Excellent food too! Try it — You'll Like It!

SALMON — CHARTER GUIDE, BOAT RENTAL, family fishing, protected Saanich Inlet. 652-1014.

FORTY THIEVES DISCOTHEQUE — CENTURY INN . . . welcome to the Forty Thieves Discotheque — officially rated Vancouver Island's No. 1 Disco. Victoria's only total dance experience in an uptown Cabaret Atmosphere. The only Disco with 3 different rooms and free attendant parking. 8:30 p.m.-2:00 a.m. daily. AND FOR A DIFFERENT TASTE EXPERIENCE, sizzle your tastebuds in our Oasis Dining Lounge, open daily for Breakfast, Lunch and Dinner. It's all happening at the Century Inn 603 Pandora Avenue at Government Street on Centennial Square.

Oui Oui!
Burger ala France
THE MEATMARKET STEAKHOUSE
535 YATES

STEAK & LOBSTER
Wednesday and Thursday from 5:30
STEAK and LOBSTER
includes potato, vegetable and salad bar, 9.95
PER PERSON
DINNER DAILY FROM 5:30 P.M.
Live Entertainment with Bill Zaalberg every Thurs., Fri. and Sat.
Felice's DINING LOUNGE
Gourmet meals elegantly served in luxury surroundings
1218 Wharf St. Res.: 385-4497
8-3

ALL AGES ENJOY
Fun City
10 to 10
EVERY DAY
7-13
VANALMAN and HIGHWAY 17

oak Bay summer hockey school please dial 595-swim

Delicious Greek food at...
RESTAURANT A LA GRECQUE
343 COOK ST. 386-1033
OPEN DAILY 11:00 to 10:00

Canadiens are Only Part Of Bronfman Conglomerate

MONTREAL (CP) — The Montreal Canadiens hockey club, which Labatt Breweries of Canada Ltd. of London, Ont., was reported Tuesday to be interested in acquiring, is only part of a conglomerate controlled by Edward and Peter Bronfman of Montreal.

Edper Investments Ltd., the Bronfman brothers' holding company, owns 75.4 per cent of Carena-Bancorp Inc. of Montreal, which has big holdings in real estate and finance apart from its control of Club de Hockey Canadien Inc. and Montreal Forum Inc., an associated company.

Carena Properties Ltd., a 50-per-cent-owned subsidiary of Carena-Bancorp, owns 57.9 per cent of Trizec Corp. of Montreal, which owns shopping centres and office buildings across Canada and also has hotel and construction interests.

Trizec, with assets exceeding $800 million, owns Montreal's Place Ville Marie and real estate subsidiaries in Los Angeles, Atlanta and Denver.

Carena-Bancorp owns 19.4 per cent—the largest single holding—of IAC Ltd. of Toronto, Canada's largest consumer finance company.

IAC, with assets of $2.4 billion, owns Niagara Finance and several associated companies, and it has received a federal charter to operate as the Continental Bank of Canada.

Edward and Peter Bronfman are cousins of Edgar and Charles Bronfman, brothers who control the Seagram liquor empire through a network of family holding companies.

The Seagram Co. Ltd. of Montreal is a world giant in the production and distribution of liquor and wine. Edgar, chairman and chief executive officer, lives in New York and heads Seagram's international operations. Charles, who lives in Montreal, is chairman of the Seagram executive committee.

Charles Bronfman, incidentally, is also chairman of the Montreal Baseball Club Ltd., owner of the National League Expos. In addition, he is chairman of Cemp Investments Ltd. of Montreal and a director of Cadillac Fairview Corp. Ltd. of Toronto, both real estate giants.

Labatt Breweries, 45-per-cent owner of the Toronto Blue Jays baseball club of the American League, is a subsidiary of Brascan Ltd. of Toronto.

VICTORIA THEATRE GUILD
JUNIOR MEMBERS PRESENT
"Out of the Frying Pan"
a comedy by FRANCIS SWANN
at
LANGHAM COURT THEATRE
PLAYING THURS., FRI., & SAT.
Curtain 8:15 p.m.
BOX OFFICE 3:30-7:30 p.m. Phone 384-2142

ESQUIMALT SPORTS CENTRE
ROLLER SKATING
7:30 10:30
TONIGHT AND EVERY WED., FRI., SAT., SUN.
FROM SPOKANE
MOMS & DADS
OLD TIME DANCE
Sat., Aug. 26th
386-3261 — For Tickets
8-2

THANK GOD IT'S FRIDAY
Special Guest Stars
DONNA SUMMER & THE COMMODORES
plus
You Light Up My Life
The number one record is the number one surprise hit of the year.
GENERAL
LAST 2 DAYS
"THANK GOD"— 6:30 & 9:30
"YOU LIGHT UP MY LIFE"—8:00
Quadra at Hillside
382-3370
QUADRA

STARDUST
SPARKLING APPLE
860 YATES
385-1031
ROCK AND ROLL ALL THE WAY FROM MARS
MON. JULY 31 TO THURS. AUG. 3
$1.50 ea.
FRI. & SAT. AUG. 4 & 5, $3.00 each
7-27

ENDS THURSDAY!
THE ROCKY HORROR PICTURE SHOW
RESTRICTED
plus
"Alice in Wonderland"
WARNING: Some suggestive scenes and dialogue. Alice: a sex version of the fairy tale. (B.C. Director).
ONE COMPLETE SHOW NITELY AT 8:00 P.M.
ROCKY AT 8:00 P.M.
ALICE AT 9:45 P.M.
TOWNE
808 Douglas St.
382-5922
7-30

THE WORLD'S GREATEST EQUINE EXTRAVAGANZA!
STARRING "THE WORLD FAMOUS" WHITE STALLIONS OF VIENNA!
THE ROYAL LIPIZZAN STALLIONS
SEE . . . THE ORIGINAL DANCING WHITE STALLIONS MADE FAMOUS BY THE DISNEY MOVIE IN A MAGNIFICENT PRODUCTION FOR THE FAMILY!
SEE TRADITION AND BEAUTY PLUS BRILLIANT EQUINE PERFORMERS IN THIS GREAT NEW SHOW!
ALSO SEE . . . THE AIRS ABOVE THE GROUND!
SPECTACULAR VARIETY AND COMEDY!
GREATEST ARRAY OF HORSES AND BREEDS!
PRESENTED BY THE CITY OF VICTORIA
—ONE PERFORMANCE ONLY—
VICTORIA MEMORIAL ARENA
TUESDAY, AUG. 8—8:00 P.M.
All Seats Reserved—$4.00-$5.00-$6.00
SPECIAL PRICES O.A.P. and Children 12 Yrs. and Under HALF PRICE
TICKETS NOW ON SALE AT ARENA BOX OFFICE and HILLSIDE MALL
10:00 a.m.-5 p.m. Daily Except Sunday
(Not Affiliated with the Spanish Riding School) 7-25x

Public Announcement

Ottawa, July 25, 1978.

PROPOSED CRTC PROCEDURES AND PRACTICES RELATING TO BROADCASTING MATTERS

The Commission has undertaken a comprehensive review of its procedures and practices relating to broadcasting matters.

Many of the present procedures have already been the subject of study by the Commission as part of the normal review of its operations, in order to resolve apparent inadequacies or in response to representations made by parties at public hearings. The results of such studies, and proposals arising therefrom, are set forth in a working paper entitled "Proposed CRTC Procedures and Practices Relating to Broadcasting Matters," which is available on request at the offices of the CRTC in Ottawa-Hull and at its regional offices in Montreal, Quebec and Vancouver, B.C. This working paper discusses procedures under the following headings:

—Public Awareness and Notice
—Access to Information
—Procedures to Facilitate Access and Decision-Making
—Summary Application Process for Certain Applications Relating to Cable
—Applications for New AM Licences
—Procedures Relating to the Renewal of a Licence
—Procedures Relating to the Transfer of Ownership or Control of Licensees

Public comment on this paper is invited. In addition, comment is invited on any other aspect of Commission broadcasting procedures and practices not commented upon in the working paper, as it does not purport to cover all aspects of the subject. For ease of reference, the existing "CRTC Rules of Procedure" enacted by the Commission under section 21 of the Broadcasting Act, are annexed to the working paper.

The Commission will hold a public hearing in Ottawa at the Government Conference Centre, 2 Rideau Street, Ottawa, Ontario commencing November 21, 1978 at which time briefs and submissions regarding broadcasting procedures and practices will be considered. Briefs and submissions must be filed with the Secretary-General of the Commission, CRTC, Ottawa, Ontario K1A 0N2 not later than October 20, 1978. Persons filing the same should indicate whether or not they wish to appear at the public hearing.

Lise Ouimet,
Secretary-General.

Canadian Radio-television and Telecommunications Commission
Conseil de la radiodiffusion et des télécommunications canadiennes

Public Notice

Ottawa, July 25, 1978

The Canadian Radio-television and Telecommunications Commission today publishes the calendar of the public hearings on broadcasting it proposes to hold from September, 1978 to March, 1979.

The Commission reminds applicants who wish to submit applications that as a general rule it would appreciate receiving the applications at least four months before the holding of the hearing at which the applicants wish to have their applications considered.

In accordance with its Rules and procedure, the Commission will publish notices of public hearing before the holding of each of its hearings to indicate which applications are to be considered at a particular public hearing and provide a reminder of the date, place and time of hearing, as well as a brief statement of its Rules of procedure and the places for examination of applications, interventions and relevant documentation.

At the time of its public hearings the Commission also invites the residents of the region where the hearings are being held to make special representations to the Commission, thus permitting community groups or individuals to appear at the hearing in order to present their comments on matters of local or regional interest. To encourage the participation of these persons or groups, the commission shall give the opportunity, to those interested, to appear before the Commission during the evening before the day fixed for the commencement of the public hearing, provided a written notice of intention and summary of remarks are submitted to the Commission at least 24 hours in advance of the regional hearing.

At the time of publication of this calendar, the Commission wishes to point out that public hearings are the best place for broadcasters and the public to meet and for citizens and citizens groups to participate in the development and supervision of the Canadian Broadcasting System and in the implementation of broadcasting policy, as defined in the Broadcasting Act.

PUBLIC HEARING COMMENCING	LOCATION	SUGGESTED DEADLINE FOR SUBMISSION OF APPLICATIONS	DEADLINE FOR SUBMISSION OF INTERVENTIONS
August 16, 1978	Winnipeg, Manitoba at the Winnipeg Inn 2 Lombard Place	April 14, 1978	July 27, 1978
September 12, 1978	Hull, Quebec at the Auberge de la Chaudiere 2 Montcalm Street	May 12, 1978	August 23, 1978
September 19, 1978	Toronto, Ontario at the Sutton Place Hotel 955 Bay Street	May 19, 1978	September 1, 1978
September 26, 1978	Halifax, Nova Scotia at the Chateau Halifax Scotia Square	May 26, 1978	September 6, 1978
October 2, 1978	Ottawa, Ontario at the Chateau Laurier 1 Rideau Street	June 2, 1978	September 5, 1978
October 17, 1978	Thunder Bay, Ontario at the Airlane Hotel 698 Arthur Street West	June 16, 1978	September 27, 1978
October 24, 1978	Vancouver, British Columbia at the Four Seasons Hotel 291 Georgia Street, West	June 23, 1978	October 4, 1978
November 7, 1978	Quebec, Quebec at the Loews le Concorde 1225 Montcalm Place	July 7, 1978	October 18, 1978
November 21, 1978	Ottawa, Ontario at the Conference Centre 2 Rideau Street	July 21, 1978	November 1, 1978
November 28, 1978	Hull, Quebec at the Auberge de la Chaudiere 2 Montcalm Street	July 28, 1978	November 8, 1978
December 5, 1978	Saskatoon, Saskatchewan at the Holiday Inn 99-22nd Street East	August 4, 1978	November 15, 1978
December 5, 1978	Winnipeg, Manitoba at the Winnipeg Inn 2 Lombard Place	August 4, 1978	November 15, 1978
January 16, 1979	Toronto, Ontario at the Sheraton Centre 123 Queen Street West	September 15, 1978	December 27, 1978
January 16, 1979	London, Ontario at the Holiday Inn 300 King Street	September 15, 1978	December 27, 1978
March 6, 1979	Hull, Quebec at the Auberge de la Chaudiere 2 Montcalm Street	November 3, 1978	February 14, 1978

Lise Ouimet,
Secretary General.

Canadian Radio-television and Telecommunications Commission
Conseil de la radiodiffusion et des télécommunications canadiennes

LIVE ON STAGE
McPHERSON PLAYHOUSE
Gov't at Pandora
386-6121
SEASONS MUSICAL
GILBERT & SULLIVAN
Musicals for the whole family
PIRATES OF PENZANCE and PATIENCE
HMS PINAFORE and PRINCESS IDA

Shows alternate— Wed. through Sat. through Aug. 12—8 p.m.
RESERVATIONS NOW OR AT THE DOOR
$6 and $5 Adult $4/OAP/Student

CALGARY YOUTH CHOIR
in
"A Tribute to Canadian Unity"
at McPherson Playhouse
MON., AUG. 7
AT 8 P.M.
General Admission Adults 2.50
OAPs & Students 1.25
at the door

26th YEAR Jerry Gosley's Famous
SMILE SHOW
British Music Hall
EMPRESS HOTEL
Tuesdays to Saturdays, 8:30 p.m.
July 4 to September 8
Saturday Matinees, 2 p.m.
RESERVATIONS
Empress Lobby
383-3337
ON SALE NOW

VICTORIA SYMPHONY SUMMER FESTIVAL '78
Noon hour concerts at
HERITAGE COURT
August 3rd & 4th — 12 p.m.
Afternoon concerts at
CAMERON BAND SHELL
in Beacon Hill Park
August 5th and 6th—2:30 p.m.

MOONSTONE PRODUCTIONS
presents
LEGENDS
Tales of King Arthur
in
MARKET SQUARE
July 25-Sept. 3 7:00 p.m.
Family Entertainment
$2.50 Adults
$1.50 Youths under 12 384-0912

VICTORIA INTERNATIONAL FESTIVAL
26 mid-summer concerts of great music
World-renowned soloists and ensembles
SATURDAY, AUG. 5, 8:00 P.M.
St. Michael's University School
"KEYBOARD OPULENCE"
an extravaganza of great keyboard works
William Aide, piano
Robin McCabe, piano
Abbey Simon, piano
Harmon Lewis, Harpsichord
SUNDAY, AUG. 6, 8:00 P.M.
McPherson Playhouse
ALL SCHUBERT PROGRAMME
Robert Aitken, flute
Robin McCabe, piano
Duo Karr/Lewis
Sonata in A minor (Arpeggione)
Octet in F Major

KALEIDOSCOPE THEATRE
PRESENTS
WHERE NOW, CAPTAIN COOK?
(a zany musical comedy for the family)
Newcombe Auditorium of the B.C. Provincial Museum
August 2 to 15 at 8 p.m.
Wed. and Saturdays at 2 p.m.
Sponsored by
CAPTAIN COOK BICENTENNIAL
Committee
Tickets at McPherson Box Office, Hillside Mall Museum Gift Shop

NOW PLAYING
DAMES AT SEA
A New 30's Musical
"Definitely tops on the Victoria Scene"
Victoria Times
Tickets $5.50
($4.50 St. and O.A.P.)
Now on sale at
McPherson Box Office,
Hillside Ticket Centre
and the Belfry
Tues. and Fri. 8:30
Sat. 7 p.m. and 10 p.m.
Sun. 2 p.m. and 8:30 p.m.
Reservations 385-6815
at the Belfry Theatre
Victoria's only Resident Professional Summer Theatre Company.
8-5

Security for Athletes Called Subtle, Yet Firm

By MIKE HARRIS

EDMONTON, Alberta (AP) — Security at international sports events has been a major factor in planning since the tragedy of the 1972 Olympics at Munich. The Commonwealth Games, which open at Edmonton Thursday, are no exception.

The stronghold of security for the 1976 Olympics at Montreal was the Olympic Village, where media and other non-athletes were put through a long and difficult procedure to gain access.

The security features were well publicized, strictly enforced and often decried as overdone.

The safety of the athletes and officials from the 47 countries in paramount in the minds of the organizers here, but Charles Moser, mayor of the Games Village, hopes there is a different feeling during this 10-day events.

"Our efforts are aimed at having security and privacy for the athletes — excellent security, subtle yet firm," Moser explained. "That comes first before anything else. Then comes the needs of the athletes we are hosting. The needs of the media and other people come later."

Village is a misnoner for this athletes' home-away-from-home, since it is totally encompassed in a three-towered, 33-story dormitory of the University of Alberta.

The dormitory and its grounds, completely surrounded by an eight-foot chain link fence, are normally used by 1,825 students. Since the final count for the Games is expected to surpass 2,000 athletes and team officials, Moser and his committee of more than 190 members have had to do some juggling.

"We've put the shooters and bowls (lawn bowling) people up at another schools," Moser note. "Generally, they're a little more mature and more prone to welcome getting away and on their own."

The services provided for the residents of the village include 24-hour meal service in the cafeteria, religious counseling, a music room, live entertainment and a disco, various sports equipment and facilities for relaxation, cut-rate sporting goods and souvenirs, a 2,500-volume library, a daily village newspaper, an art gallery and a movie theater.

"Our entire budget for the village is about $1 million, which figures out to about $20 a day per athlete for the two weeks," Moser noted.

"I'm confident of this village that we've taken seven years to set up," added Moser, whose regular job is that of head of men's athletics for the University of Alberta. "I think this is the finest village facility ever put together for any international sports competition."

The key to the security at the village is the use of only one gate for both entry and exit, as well as the well-patrolled fence.

"It gets a little crowded and difficult at times, but it is the best way we could devise," Moser said. "And we've been given the best the Royal Canadian Mounted Police and the Edmonton police could provide.

"The athletes seem to be very happy here, and we've had only a handful of problems. I don't see any reason why it shouldn't remain that way."

Medal Hopes in Shooting

By Canadian Press

A veteran Canadian shooting team carries considerable medal hopes into Commonwealth Games competition starting Saturday with clay pigeon and free pistol events.

"This is one of the most experienced teams Canada has sent to any international shooting event in recent years," said manager Harry Willsie of Ville d'Esterel, Que., of the 12-man squad.

"It has a former world trapshooting champion in John Primrose and several others who have won medals for Canada over the past few years."

Jules Sobrian, a 43-year-old doctor from Omemee, Ont., who won a gold and silver medal on the pistol range at the 1974 Games at Christchurch, New Zealand, is regarded as a threat to better that production this time at Edmonton.

Primrose, who will be competing on home ground, and Sobrian are the only Canadian team repeaters from 1974, however.

Primrose, 35, the 1975 world champion, won the 1974 gold medal for trap while setting a Games record by scoring 196 of a possible 200.

He has competed in only the Edmonton and Canadian championships, at Gormley, Ont., this year. He lost his Canadian title to George Leary of Gormley, another team member, by two birds.

"I had a very good day," Primrose said after a weekend practice session in which he shot 97. "If I can hang onto this edge now..."

The Jamaican-born Sobrian, a member of the national team since 1966 and a medalist at every Pan-American Games since 1967, won the open title at the rapid fire full course event at the Canadian handgun competition at Kitchener, Ont., in July, shooting 587 of 600.

Some of the most heated competition is expected in the skeet shooting event. Fred Altmann and Don Kwasnycia, both of Toronto, will represent Canada. Paul Bentley of England was hitting perfect rounds in weekend practice, however, and is a distinct medal threat.

"It's shaping up to be a real dogfight in the skeet class," said skeet director Terry Passmore. "There's no more than a bird or two among the 20 entered."

Rev. William Hare of Renfrew, Ont., a former competitor, will serve as Canadian pistol coach, while Bruce Wilkins of Ancaster, Ont., is rifle coach.

Edward Jans of Calgary and Yvon Trempe of Laval, Que., will compete in the free pistol event.

William Graham of Regina joins Sobrian in the rapid fire pistol competition.

Brothers Desmond and Patrick Vamplew of Toronto form the Canadian fullbore rifle pair, while Hans Adlhoch of Longueuil, Que., and Arne Sorensen of Calgary will shoot for Canada in the prone smallbore rifle category.

Sorensen, practising on the Strathcona Range site, shot 599 of a possible 600 Saturday, which would equal the Commonwealth record if done in competition.

Friendly Help For St. Kitts

EDMONTON (CP) — A cycling team from St. Kitts has received at least one good indication why the Commonwealth Games are sometimes called the Friendly Games.

Two of the three men on the team arrived with bicycles designed to race on the grass tracks of their native Caribbean island because they didn't have the money to buy proper equipment.

After a news report told of their predicament, at least eight Edmonton residents responded with financial assistance to help the cycling team.

"I just think people are tremendous," said team manager Richard Shelford of Edmonton.

Shelford said two men on the three-man team arrived with heavy grass bikes after they didn't get the support they expected from their government.

"They got some assistance, but they had to take out bank loans to finance their trip here," he said. "They've worked very hard to get here."

It took salesman Irwin Shaw, who does not own a bike, about an hour to raise $300 by calling friends.

City physician John Mackel said he wrote the team a cheque because "these guys are not getting a fair shake."

Even fellow Commonwealth athletes, some with barely enough money to cover their own expenses, contributed token amounts.

SHELBY THE SEAGULL REMINDS YOU TO SHOP
SHELBOURNE
• PLAZA •
Win The Money Tree
Enter At Any of The Helpful 22 Friendly Shops and Services
We Welcome the New Cedar Hill Centre to our Area
8-8

THURSDAY NIGHT AT THE INN

Sea Fair Food Festival

Featuring live, whole East Coast Lobster. (1½ pounds a serving)

$13

Served with fresh garlic bread, garden fresh salad, a choice of boiled potatoes or rice pilaf, and always a fresh garden vegetable.

Introducing a select, fresh seafood menu.
SPECIALTIES
5 each, Escargots
$3.25
Baked Pacific Salmon
$6.95
Also Oysters Rockefeller, Coquille St. Jacques, Bouillabaise and much more. Steaks available on request.

270 GOVERNMENT STREET
RESERVATIONS PLEASE 384-7151

THE JAMES BAY INN

BRITISH GOVERNMENT TEMPORARILY BANS IMPORTATION OF FOREIGN SOCCER STARS

LONDON (AP) — The importation of foreign players by English soccer clubs has been temporarily banned by the British government.

Osvaldo Ardiles and Ricardo Villa, Tottenham's Argentinian signings, will receive work permits and so will Sheffield United's Alejandro Sabella—but nobody else will be allowed in, pending talks between the department of employment and football authorities.

And that decision has halted Manchester City and Southampton—both of whom were seeking to sign foreign stars.

The government has taken its decision after representations from the Professional Footballers Association, whose secretary, Cliff Lloyd, said: "We are against the principle of bringing players from outside the common market.

"It merely needs a club to enjoy success with foreigners on their team and the rest will jump on the bandwagon."

Manchester City were hoping to sign Polish World Cup star Kazimierz Deyna, while Southampton boss Lawrie McMenemy was in the process of signing Yugoslavians Marjan Golac and Laszlo Lorinc.

Both these deals have now been temporarily halted—and McMenemy is furious.

ANOTHER Happy Mazda Owner

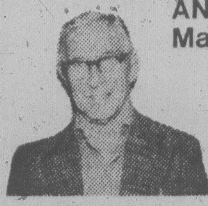

JIM SLATER

Jim Slater
Cadboro Bay

"My Mazda Sedan is a most comfortable and enjoyable car to drive and I have always received excellent service from the boys in the shop."

8-2x

PACIFIC MAZDA PEUGEOT
810 JOHNSON
CORNER OF BLANSHARD
385-1451

PETER PATES LOWERS THE BOOM ON HIGH PRICES!

30" NU TONE RANGE HOODS
CLEARANCE OF DISPLAY MODELS
1 ONLY COPPERTONE
1 ONLY GOLD
1 ONLY AVOCADO
YOUR CHOICE
$39.88 Each

ELECTRICAL BOXES
#54151 Light or Junction Box
#1104L Switch or Receptacle box
MIX OR MATCH 2/99¢
SWITCHES & RECEPTACLES
SWITCHES Brown or Ivory
DUPLEX RECEPTACLES
Brown or Ivory
MIX OR MATCH 2/79¢

Washerless Faucet
Not Exactly as Illustrated
SINGLE CONTROL
83 YEAR WARRANTY
$29.88
By Bradley
Polished Chrome
Model No. 1110

ONE-PIECE TUB SURROUND
For Standard Bath Tubs
$79.88
ASSORTED COLOURS

QUALITY CULTURED MARBLE VANITY TOPS
Standard or Custom Sizes
CHOICE OF COLOURS AND BOWL STYLES
Please allow 2 weeks for delivery
19"x25" $56.88
22"x25" $71.88

PRICES IN EFFECT UNTIL 5:00 p.m. SAT., AUG. 5

BRING IN YOUR PLANS OR BLUE PRINTS FOR FREE PLUMBING AND ELECTRICAL ESTIMATES. BUILDER PRICES!

MACK, HARRY OR RICH (YOUR FRIENDS FROM OTHER PLACES) WILL BE PLEASED TO PERSONALLY SERVE YOU.

PLUMBING ELECTRICAL ONE-STOP SHOPPING
"TOGETHER WE CAN DO-IT-YOURSELF"
CAPTAIN COOK BICENTENNIAL 1778 1978 BRITISH COLUMBIA CANADA
PATES SUPPLY LTD.
WAREHOUSE PRICES
3347 OAK ST. (Hashna Court) 388-6313
CHARGEX We reserve the right to limit quantities.
8-2

MAIN DRAW AUGUST 4th

You could win one of 12 one million dollar prizes offered August 4th!

You've still got time to get your Loto Canada Surprise Package. You could win:
- A Bonus Ticket or
- Up to $500 Instant Money or
- Cash in the Password Game

- And you could win one of 12 – $1,000,000 prizes or one of 8 – $100,000 prizes or even one of the more than 80,000 additional prizes offered August 4th.
- And don't forget to check the July 7th Winning Numbers. You may have won up to $7,000

Loto Canada
The National Lottery
EDMONTON 1978

people

Nixon Linked to CIA Plot To Ruin Onassis Empire

CHICAGO — In 1954, U.S. Vice-President **Richard Nixon**, now-Chief Justice **Warren Burger** and one-time **Howard Hughes** aide **Robert Maheu** were part of a CIA plot to ruin the late **Aristotle Onassis**, according to the latest issue of *Playboy* magazine.

An article by **Jim Houghan** excerpted from his forthcoming book, *Spooks*, says the plot against Onassis came after the Greek shipping tycoon received permission from the late King **Ibn Saud** to carry Saudi Arabian oil in his ships.

The *Washington Post* today quotes Maheu as confirming the basic elements of the article. But he denied Hougan's allegation that his actions were part of an international conspiracy.

Burger, who worked for the U.S. justice department at the time of the alleged plot, denied through a spokesman that he received intelligence reports on the anti-Onassis campaign.

Nixon could not be reached for comment and the CIA refused comment.

"I wouldn't take the assignment (from Onassis' in-law and rival **Stavros Niarchos**) until I cleared it with the outfit," Maheu was quoted as saying. The "outfit," he said, was the Central Intelligence Agency.

He said he reported his anti-Onassis activities regularly to the CIA. The CIA also helped his operatives in Rome, where derogatory stories about Onassis were given to a newspaper, he said.

Maheu also acknowledged briefing Nixon.

Houghan contends that an agreement between King Saud and Onassis broke the monopoly control of Saudi oil shipment by the Arabian-American Oil Co., angering many U.S. oil company executives as well as Niarchos.

Quoting extensively from financial journalist **John Gerrity**, who said he was in on the plot, Houghan says Niarchos, the CIA, the FBI and various government officials began a calculated "dirty-tricks" campaign against Onassis.

Houghan says the campaign involved wiretapping Onassis' New York headquarters, shadowing his top employees and spreading anti-Onassis smears throughout the world press.

TWO-MONTH MINI MEMBERSHIP
(Unlimited open shop-time)
$65
● Friendly assistance in designing and building your projects.
international tools 'n space ltd.
"The complete workshop for amateur woodworking."
CALL NOW
383-9600
338 CATHERINE STREET
AT ESQUIMALT ROAD
(BEHIND E & N RAIL) 7-26x

STRIPPER TELLS CANADA TO PRAY FOR UNITY. . .

OTTAWA — **Kellie Everts**, a busty striptease artist and some-time preacher, stood in the shadow of the Peace Tower Tuesday and urged Canadians to pray for national unity.

Clothed in what she calls her blue preaching dress with the plunging neckline, Everts told a small crowd of mainly United States tourists that God asked her to bring her message to the Canadian people.

"God does not want Canada to be divided," said the 28-year-old entertainer, as photographers crowded around. "We must all love one another. We must all pray."

Miss Everts, who bills herself as "The illuminated lady" and boasts of measurements 44-21-38, said she recently preached against nuclear war across from the White House in Washington.

"I attracted a crowd of 300 men and two women," said Miss Everts as she fondled the crucifix and beads that followed the plunge in her neckline. "The women were reporters."

But she said the crowd in Ottawa seemed mainly "bored and listless."

Everts, who has been baring more than her soul at a Montreal club, says she is an ordained minister of the Hollywood-based One World Light Church.

Tokyo Rose Won't Return

CHICAGO — The nephew of **Iva Toguri D'Aquino**, known to thousands of Second World War servicemen as "Tokyo Rose," says she will not visit Japan next month as had been reported.

Mrs. D'Aquino, 61, refused comment on the reports from Japan Tuesday, but her nephew, **David Toguri**, said she instructed him to announce she is not going.

"She says it is too expensive," Toguri said.

Fuyuko Kamisaka, a close friend of Mrs. D'Aquino, announced during a lecture in the western Japanese city of Matsue that she would arrive next month for a "joyful reunion" with her husband, who lives in Yokohama.

Mrs. D'Aquino was the only one of several American women who broadcast enemy propaganda from Japan during the Second World War to be convicted. She served 6 ½ years in prison following her 1949 trial.

She has maintained her innocence, claiming she was visiting relatives in Japan when the war broke out on Dec. 7, 1941, and was forced to make the broadcasts.

$15 — $15 — $15
Freshly emptied
45-GAL. OAK WHISKEY
— BARRELS —
PH. 383-1328

OK TIRE STORES
GT RETREADS
ECONOMY CARS 550x12 A78x12 600x12 A78x13 600x13 B78x14 650x13 17.95 OK
COMPACT CARS 700x13 C78x13 645x14 C78x14 695x14 D78x14 18.95 OK
INTERMEDIATE CARS E78x14 F78x14 F78x15 19.95 OK
STANDARD SIZE G78x14 G78x15 20.95 OK
STATION WAGONS H78x14 H78x15 21.95 OK
INSTALLATION INCLUDED
TIRE GUARANTEE
For workmanship and tire defect for the life on the tire
master charge
3030
NANAIMO ST.
Turn off Finlayson at Trader Vic's
386-3156

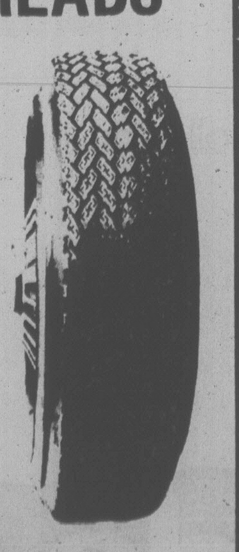

WOODWARD'S
FINLAYSON
NANAIMO
DOUGLAS
SPRUCE
TIRE
TIRE STORE
ST.
BLANSHARD
BURNSIDE
SUMMIT
HILLSIDE
GORGE

100% INDEPENDENTLY OWNED AND OPERATED
WELLBURNS
SUPERMART
ON THE CORNER OF
PANDORA AND COOK
LOTS OF PARKING
FAST SERVICE
Prices Effective July 31-Aug. 6
JIM HALL
GENERAL MANAGER
WE RESERVE THE RIGHT TO LIMIT QUANTITIES
CUT FROM CANADA GRADE A 1 or 2
BONELESS ROAST PORK BUTT lb. 1.39
PORK STEAK LB. 1.39
OLYMPIC BACON BREAKFAST DELIGHT lb. 1.45
OLYMPIC WIENERS lb. 99¢
OLYMPIC MINI HAMS lb. 2.75
QUALITY FRESH PRODUCE
CAN. NO. 1 FIELD TOMATOES lb. 49¢
JUMBO CANTALOUPES 2 FOR 89¢
HAWAIIAN PINEAPPLES ea. 79¢
RED DELICIOUS APPLES Can. Fancy lb. 49¢
WATERMELON lb. 12¢
WESTERN FAMILY MARGARINE 2 LBS 98¢
MINUTE MAID ORANGE JUICE 16-oz. 1.19
SNOCAP PEAS, MIX. VEG., CORN 2 LBS 69¢
MEALTIME BREAD 24-oz. 49¢
MORE SUPER SPECIALS IN LOW COST AD
8-3
OPEN 7 DAYS A WEEK MON.-FRI. 9-9 SAT. 9-6 SUN. 10-6

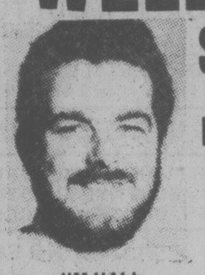

8 TRACK TAPE SALE

GRT SEE FOREVER EYES PRISM 8230-1075
DEMIS ROUSSOS
GRT LONGER FUSE DAN HILL 8230 1073
GRT SON OF A SON OF A SAILOR JIMMY BUFFETT 8022-1046
GRT CAN'T BUY A THRILL STEELY DAN 8022-758
EVEN NOW BARRY MANILOW
LONDON TOWN WINGS
LEO SAYER THUNDER IN MY HEART
BEST OF BTO (SO FAR) BACHMAN-TURNER OVERDRIVE
BOB WELCH FRENCH KISS 11663
PABLO CRUISE WORLDS AWAY
ERIC CARMEN Boats Against The Current
BARBRA STREISAND SONGBIRD PCA 35375
KANSAS POINT OF KNOW RETURN PZA 34929
BRUCE SPRINGSTEEN DARKNESS ON THE EDGE OF TOWN PCA 35318
REO SPEEDWAGON YOU CAN TUNE A PIANO, BUT YOU CAN'T TUNA FISH PEA 35082
CLOSE ENCOUNTERS OF THE THIRD KIND Original Motion Picture Soundtrack

OF THE ABOVE
SALE PRICE 4.99 each

AMERICAN HOT WAX VARIOUS ARTISTS
THE BEATLES LOVE SONGS 8X2B 11711
BARRY MANILOW LIVE
DONNA SUMMER Once Upon A Time . . .

OF THE ABOVE
SALE PRICE 6.99 each
Woodward's Transonic Sound Centres
Woodward's
The Complete Department Store

Before the Judge

A 25-year-old who pleaded guilty to his fourth theft charge in less than six months was given a six-month jail term in Victoria provincial court Tuesday.

Monty Rick Jones, already serving a six-month sentence for theft imposed June 28, pleaded guilty to a charge of theft under $200.

Crown counsel Nicholas Lang told Judge Blake Allan that Jones went to Cowboy's Trading, 550 Pandora, and pawned a stolen man's 10-speed bicycle for $5 on June 22.

Lang said the owner of the bicycle reported it stolen and identified it. The proprietor at the pawn shop identified Jones as the person who pawned it.

Jones was convicted of theft on March 8, 1978, and given a 14-day sentence. He was convicted of the same offence March 23 and given four months.

Lang said Jones' criminal record was between five and six pages long and described him as a chronic alcoholic currently taking the treatment program offered at the Alouette River prison unit.

Allan made the term imposed Tuesday consecutive to any sentence Jones is currently serving.

* * *

A Canadian Forces private who pleaded guilty to breaking and entering was fined $300 and placed on six months' probation.

Joseph Maurice Yves Ouellette, 18, of CFB Esquimalt, admitted to a break-in July 24 at an apartment at 841 Kindersley and taking stereo equipment valued at $2,200.

Lang said Ouellette enlisted the help of two inocent friends to help move what they were told was his equipment. The equipment was taken to 625 Constance where it was stored.

However, Lang said, neighbors saw the stereo unit being removed and called police. Ouellette admitted to police he saw the item while visiting friends next door and decided to take it.

* * *

An 18-year-old who stole batteries and empty beer bottles in order to purchase a ticket for a rock-music concert was given a suspended sentence and ordered to make restitution.

Kevin Edward Gilbertson pleaded guilty to theft under $200. Lang told the court Gilbertson and a juvenile companion took eight car batteries and four dozen empty beer bottles from Austin W. Patenaude at 1248 Goldstream and sold them for $12.50 to Cypress Disposal, 855 Station, on May 17.

Gilbertson told Colwood RCMP he took the money to buy a ticket for an upcoming concert. The group Nazareth appeared at the Memorial Arena on May 23.

Gilbertson said he knew Patenaude and told Allan, "I was going to pay him back."

* * *

"If the public knew what expenses are caused by failures to appear (for trial), there would be an uproar," said Allan before denying release to a 32-year-old man.

Desmond Martin Manne, 1349 Grant, failed to show for a June 13 trial on charges of possession of marijuana and mischief causing wilful damage to a glass door at 430 Michigan on Feb. 20.

After making his remark, Allan remanded Manne in custody until Friday to fix a new trial date.

Kibitzer's Ploy Saves Korchnoi

BAGUIO CITY, Philippines (AP) — Challenger Viktor Korchnoi's unofficial Israeli *second* found a sensational variation that brought the seventh game of the world chess championship to a surprise draw today instead of an expected victory for champion Anatoly Karpov.

It was the seventh straight draw of the match, in which one of the players must score six victories to get the world championship and $350,000. Experts figure the match, now in its third week and at three games a week, will last two or three months.

The 27-year-old champion from the Soviet Union offered a draw after Korchnoi's sealed 42nd move — an expected queen to rook 8 check — was opened.

It was Yasha Mured, who emigrated to Israel from the Soviet Union in 1976 and who was celebrating his 38th birthday, who came up with the series of moves that turned expected disaster for Korchnoi into an acceptable draw.

"This was Yasha's birthday present for Viktor, and it was found late last night," said Michael Stean of Britain, one of Korchnoi's official seconds.

"In a position which most onlooking grandmasters considered to be helpless for white, Yasha found a most unlikely looking king move which would have given Korchnoi surprising defensive possibilities.

"Karpov clearly respected Yasha's analytical abilities on his own birthday and offered a draw, rather than investigate the ramification of Yasha's discovery."

Stean said the key move, which never was played, was king to knight 1.

Korchnoi later told reporters that when the champion arrived about eight minutes late, he expected that Karpov would "immediately offer a draw."

The challenger added that Karpov might have had a better position but there was "no co-ordination of his pawns." He conceded that when he made his 32nd move Tuesday night, a pawn to queen knight 4, his play became "crucial."

Experts said then he had thrown away his third chance for a win.

The unexpected draw overshadowed the latest flap over a Russian parapsychologist who Korchnoi believes is trying to hypnotize him and muddle his thinking. The parapsychologist, who the Russians say is not a member of their official delegation, had been sitting in the first or second row at every game, staring intently at the challenger.

After an informal protest by the Korchnoi camp, match organizer Florencio Campomanes decided that starting with Thursday's eighth game all but four rows reserved for VIPs will be removed from the main floor of the Baguio convention centre.

For today's playout of the adjournment, the parapsychologist, identified as Vladimir Zouchar, sat in the front row facing Korchnoi.

Petra Leeuwerick, head of Korchnoi's delegation, said Zouchar's presence "disturbed Viktor so much during last night's game that whenever he made a move, he left the stage to get away from him."

Stean added: "If you understand how badly Viktor played in the closing stages of yesterday's game, it's clear something upset him."

Credit Foncier
CREDIT FONCIER TRUST

9¼%

Guaranteed for 5 years.

Term investments with interest paid annually
($500 minimum investment)

Call us (collect calls accepted) for rates on monthly, semi-annual or compound interest; terms from 30 days to 10 years available.

Victoria: 1019 Blanshard St. (604) 388-6601
Vancouver: 681-5464 • White Rock: 531-7525
• Vernon: 542-4377
• Edmonton • Calgary • Regina • Saskatoon • Winnipeg • Toronto
• Ottawa • London • Quebec • Montreal • Halifax

MEMBER CANADA DEPOSIT INSURANCE CORPORATION

SERVING BRITISH COLUMBIA SINCE 1894

COLONY
MOTOR INN
MORRY STEARNS
AT THE PIANO BAR
385-2441 8-2)
COACHLIGHT ROOM

TRUST IN WOODWARD'S SELECTION
IS A FAMILY TRADITION
We grew up in the west giving best selection
and a money-back guarantee!

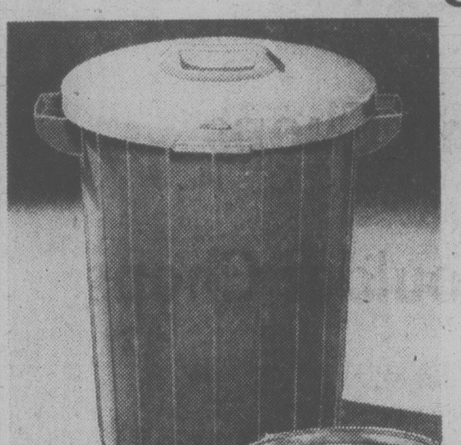

spred house paint
Glidden
spred satin
LATEX WALL PAINT
spred latex semi gloss
EXTERIOR
spred latex stain

Rubbermaid Garbage Can

Save now on this durable quality refuse container. It has a large 17-gallon capacity and features rugged side handles; self-locking lid. On sale 'til Saturday, while quantities last.

SALE PRICE 8.99

Woodward's Housewares, Main Floor

A. Glidden Spread-Satin Latex Wall Paint

SALE PRICE 13.99 Gal.

Applies easily. Long lasting and dries in half an hour to a beautiful satin sheen. For living rooms, bedrooms, halls. Choose from 2,000 shades!

B. Glidden Interior Matching Semi-Gloss

SALE PRICE 16.99 Gal.

Spred-Latex or **Spred-Lustre Alkyd Enamel** in countless colors for kitchens, bathrooms and all wood trim. Matching finishes to Spread-Satin Latex wall paint.

C. Glidden Exterior House Paints

SALE PRICE 16.99 Gal.

Spred House Paint, best flat latex, for blister resistant protection, on exterior wood, masonry, primed metal.
Spred Latex Gloss house and trim paint for all exterior wood and primed metal.

D. Glidden Spred-Latex Stain

SALE PRICE 12.99

Solid Color for shingles, shakes, siding, panels and outdoor furniture. For a semi-transparent effect add water to use on painted or unpainted wood.

Woodward's Paints, Main Floor

2 PLUS STEEL
2 PLUS POLYESTER
POLYESTER
POLYESTER

Steel Belt Radials

Woodward's brand 2-ply polyester radial sidewalls with 4-ply tread of 2-ply poly and 2-ply steel belts.

SALE PRICE INSTALLED

BR78x13	49.99	GR78x14	62.99
DR78x14	55.99	GR78x15	62.99
ER78x14	57.99	HR78x15	65.99
FR78x14	59.99	LR78x15	69.99

Safety Belt Tires
2-ply polyester cord plus 2-ply fibreglass belt. 25,000-mile warranty.

SALE PRICES INSTALLED

A78x13	32.99	G78x15	36.99
E78x14	34.99	H78x15	39.99
F78x14	35.99	L78x15	49.99
G78x14	36.99		

Woodward's Tire and Auto Centres

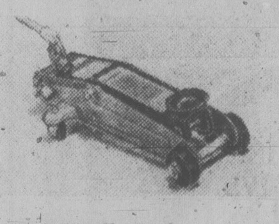

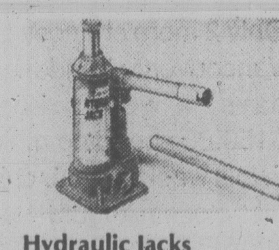

1½-Ton Trolly Jack

SALE PRICE 79.99

With overload protection. Swivel casters, positive frame saddle. Self-storing handle.

Fire Extinguisher

SALE PRICE 10.99

Non-staining, dry chemical, with safety-lock, pressure gauge and quick-release wall bracket. Rechargeable.

Hydraulic Jacks

½-Ton SALE PRICE 12.99
3-Ton SALE PRICE 16.99

Axle-type Jack. Easy to operate!

BRAKE RELINE and SAFETY CHECK

Drum-Type SALE PRICE 79.99
Disc & Drum SALE PRICE 99.99

Here's what our Brake Experts will do!
- Supply and install lining
- Reface 4 Drums
- Overhaul wheel-cylinders
- Repack front-wheel bearings
- Bleed and refill fluid
- Inspect front grease-seals, hoses and brake hardware and master cylinder
- Road-test car

Available for most cars. Additional parts or service will be quoted before proceeding.

Woodward's

Woodward's Mayfair, phone 386-3322. Store Hours: 9:30 a.m.-5:30 p.m. Monday to Saturday. Evening shopping Wednesday, Thursday and Friday night 'til 9:00 p.m.

Use your convenient Woodward's Account Card and take advantage of these great buys on sale now!

This Week's Best Buys

Item	Details	Price
WOODWARD'S **Margarine**	¼s pack, 3 lb. carton	1^{55}
FLETCHER'S FULLY-COOKED BONE-IN **Smoked Hams**	whole or shank cut, lb.	1^{29}
GRADE CANADA No. 1 CALIFORNIA FRESH **Seedless Grapes**	a children's favorite, lb.	79¢

Woodward's

GOOD OLD SUMMER TIME

Everything you want for warm weather eating is at Woodward's. We have the biggest selection of food and ideas in town and you will like our good honest values.

Fresh Produce

Item	Details	Price
GRADE CANADA No. 1 WASHINGTON FRESH **Corn on the Cob**	hydro cooled	5 for 69¢
B.C. GROWN FRESH **Green Beans**	lb.	59¢
B.C. GROWN FRESH SQUASH **Zucchini**	serve with tomatoes, lb.	45¢
B.C. GROWN FANCY **Lettuce**	red, butter, and romaine, each	29¢
FROM AUSTRALIA **Mandarin Oranges**	ellendale variety, lb.	69¢

Always Good Choice

Item	Details	Price
CHRISTIE **Graham**	wafer or crumbs 400-g pkt.	89¢
REALEMON RECONSTITUTED **Lemon Juice**	24-fl.-oz. bottle	87¢
UNCLE BEN'S **Converted Rice**	2-lb. carton	1^{39}
LIBBY'S RED **Kidney Beans**	28-fl.-oz. tin	75¢
SHASTA **Soft Drinks**	all flavours, 10-fl.-oz. tin	4 for 69¢ plus deposit
ANGELUS **Marshmallows**	16-oz. bag	79¢

Good Meat Buys

SUMMER
SAVER

Item	Details	Price
FROZEN NEW ZEALAND **Leg of Lamb**	whole or butt cut, lb.	1^{59}
FROZEN NEW ZEALAND **Loin Lamb Chops**	lb.	1^{79}
FROZEN NEW ZEALAND **Lamb Shoulder Chops**	lb.	1^{29}
FRESH B.C. GROWN **Young Turkeys**	great on the bar-b-que Grade A lb.	1^{19}
FROZEN B.C. GROWN **Game Hens**	grade utility, 16 to 20 oz. each	1^{69}
OLYMPIC **Dinner Sausage**	16-oz. tray pork & Beef mixed, each	1^{25}
GALTEE IRISH SLICED **Side Bacon**	16-oz. vac pack, each	1^{89}
OLYMPIC MOCK **Chicken Loaf**	16-oz. vac pack, each	1^{29}
FLETCHERS **Chunk Bologna**	piece only lb.	99¢
DEL PAK Freshly Made **Potato Salad**	16-oz. cup, each	95¢
DEL PAK **Meat Pies**	Freshly-baked beef, Pork chicken, pkg. of 2	2 for 95¢

Prices effective August 2nd to 5th. We reserve the right to limit quantities. Personal shopping only.

Taste of Britain

WIN A TRIP TO LONDON

Only 2 more chances to win a return trip for 2 from Vancouver to London via British Airways Holidays, a week's accommodation, plus $150.00 spending money. Get your entry in this week for your chance to win. Contest closes August 12th.

British airways holidays

We know Britain best, so we can help you most.

Item	Details	Price
Jacobs **Club Biscuits**	5 bar pack	69¢
Corn Crisps **Crispcakes**	3 flavours, 140 gr pkt.	99¢
4 varieties **Marmalades**	all flavours, 12-fl.-oz. jar	89¢
Steak and Kidney or Vegetable **Smedleys Pies**	15½-oz. tin	1^{09}
Maynard's **Wine Gums**	400-g pkt.	1^{89}
Camp **Coffee & Chickery**	essence, 8½-fl.-oz. bottle	2^{29}
Ridgeway **Tea Bags**	5 o'clock blend, pkt. of 60 bags	2^{19}
Carr's **Biscuits for Cheese**	8-oz. pkt.	1^{19}
Crosse & Blackwell **Gravy Browning**	6½-oz. pkt.	89¢
Sharwoods **Chutney Sauce**	7¼-fl. oz.	1^{29}

A Western Canadian

Item	Details	Price
WINSTON HOUSE **White Vinegar**	128-fl.-oz. bottle	1^{19}

Woodward's Has All Your Canning Needs
jars, rings, lids and spices

Item	Details	Price
ALUMINUM **Alcan Foil**	18"x25' roll	1^{05}
LIQUID **Perfex Bleach**	128-fl.-oz. bottle	1^{15}

Values from Bakery

Item	Details	Price
WOODWARD'S OWN **Frankfurter Rolls**		6 for 55¢
WOODWARD'S Apple Cinnamon **Raisin Bread**	16 oz.	99¢

SUMMER SAVER

Always Good Value

SUNRAY	**Mushrooms**	pieces and stems, 10-fl.-oz. tin	65¢
WOODWARD'S Juice Pack	**Pineapple**	crushed, sliced or tidbits, 14-fl.-oz. tin	2 for 85¢
WOODWARD'S	**Mandarin Oranges**	segments, 10-fl.-oz. tin	2 for 85¢
ASSORTED COLOURS	**Duni Napkins**	dinner size, pkt. of 25	1^{25}
WOODWARD'S PURE	**Grape Juice**	unsweetened, 64-fl.-oz. bottle	2^{09}
FRENCH'S PREPARED	**Mustard**	16 oz.	49¢
PICNIC STYLE	**Bonus Chicken**	1-lb., 14-oz. tin	95¢

Frozen & Dairy

SUNKIST FROZEN	**Lemonade**	regular or pink, 12-fl.-oz. tin	2 for 85¢
FIESTA	**Ice Cream**	all flavours, 4-litre plastic pail	2^{89}
WOODWARD'S	**Fish 'n Chips**	24-oz. carton	1^{39}
McCAIN	**Cream Pies**	assorted flavours, 14 oz.	75¢
WOODWARD'S CUT	**Green Beans**	fancy, 2-lb. bag	95¢
KIRKWOOD KITCHENS	**Quiche Lorraine**	9-oz. pkt.	1^{55}
WOODWARD'S	**Corn on the Cob**	fancy, 4-cob pack	79¢
WOODWARD'S	**Cottage Cheese**	regular or 2%, 500-g tub	77¢
BLACK DIAMOND	**Cheddar Cheese**	medium, 16-oz. pkt.	2^{09}
CHERRY HILL	**Gouda Cheese**	10-oz. pkt.	1^{35}
BON BEL	**Gouda**	wedge, 190 g	99¢
WOODWARD'S CHESHIRE	**English Cheese**	Lancashire — random cuts, per lb.	2^{19}

Good Buys this week!

E. D. SMITH	**Tomato Ketchup**	32-fl.-oz. bottle	1^{19}
WOODWARD'S	**Peanut Butter**	plain or crunch, 48-oz. tin	2^{95}
SUNRAY WITH PECTIN	**Strawberry Jam**	24-fl.-oz. tin	1^{47}
EATWELL	**Bonita Tuna**	flaked, 6-oz. tin	65¢

Company Since 1892

WOODWARD'S	**Charcoal Briquets**	20-lb. bag	4^{19}
KAL KAN	**Dog Food**	all flavours, 14-oz. tin	2 for 69¢
DETERGENT CHEER, 2.24 kg	**Oxydol**	2.4 kg carton	2^{75}

Woodward's

SUMMER SAVER

9:30 a.m.-5:30 p.m. Monday to Saturday. Shop 'til 9 Wednesday, Thursday and Friday nights.

Salute to Britain

These fine National Brands have joined in a Salute to Britain with some good savings.

win a MGB SPORTS CAR!

Get your entry in this week and next for the Grand Prize of an MGB sports car. A winner from each of B.C. and Alberta. Contest closes August 12th.

Oroweat Bakery Ltd.	**Cheddar Rye Bread**	16 oz.	89¢
Oroweat Bakery Ltd.	**Patio Rolls**	pkg of 6	99¢
McVities Rich	**Tea Biscuits**	10-oz. pkt.	75¢
Goodhost	**Iced Tea Mix**	36-oz. tin	2^{95}
Woodward's Frozen	**Orange Juice**	concentrate, 16⅔ fl. oz.	1^{05}
Nalley Natural	**Potato Chips**	dippers or plain, 375-g carton	1^{29}
Mott's	**Clamato Juice**	16-fl.-oz. tin	65¢
Purex	**Bathroom Tissue**	white or coloured, 4-roll pack	1^{09}
Schneider's Fully Cooked Olde Fashiond	**Boneless Ham**	cryovac pieces, lb.	3^{39}
Schneider's Regular or All Beef	**Skinless Wieners**	16-oz. vac pack, each	1^{25}

Woodward's HOME/LIVING SALE

continues with more and more exciting savings!

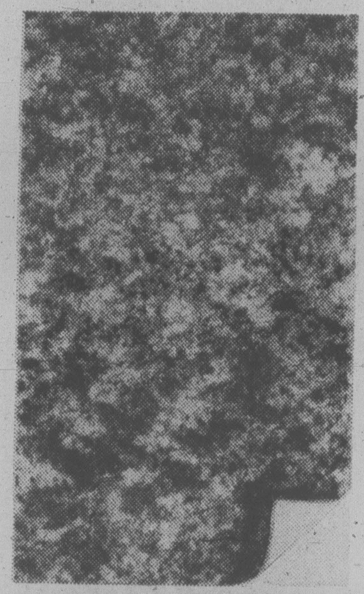

"Aurora" Nylon Broadloom

SALE PRICE

14^{79} SQ. YD.

The cut and loop pile gives a handsome carved effect. The nylon pile has been "autoclave" heat set for twist retension. Jute backed for stability. In 9 multitoned shades. Approx. 12′ wide.

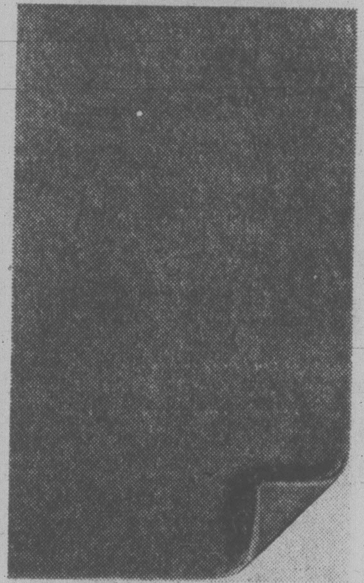

"Prince Charming" Broadloom

SALE PRICE

12^{99} SQ. YD.

A luxurious Saxony plush broadloom in 100% Trevira Star polyester that's color-fast, resilient, resists pilling and treated with DuPont's "Zepel" to resist soil, reduce-static. 12 smart plain shades. Approx. 12′ wide.

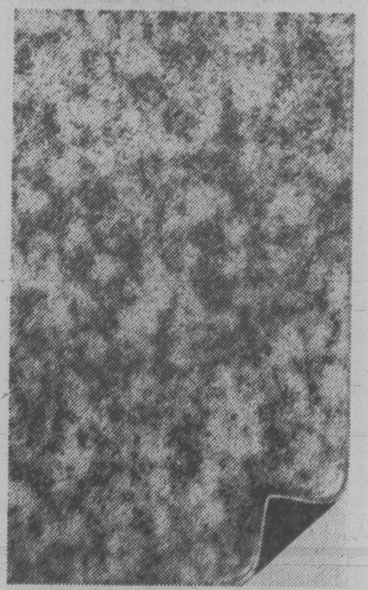

"Aladene" Foam Rubber Backed Broadloom

SALE PRICE

8^{49} SQ. YD.

Durable 100% nylon pile with rubber backing making extra underlay unnecessary and the carpet easy to install. Saxony styling gives softness, resilience and fullness. Six lovely "Spectra Color" shades. Approx. 12′ wide.

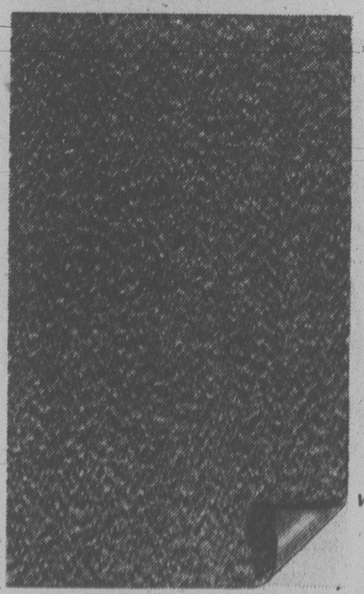

"Picnic" Foam Backed Nylon Broadloom

SALE PRICE

5^{49} SQ. YD.

Hard-wearing, tight level loop nylon pile. Smart tweed style hides soil and shading. No underpad to buy with deep foam rubber back, so you can do your own installation. In six contemporary colors. Approx. 12′ wide.

Woodward's, The Complete Carpet Store

Woodward's has the Values that let you sleep nights

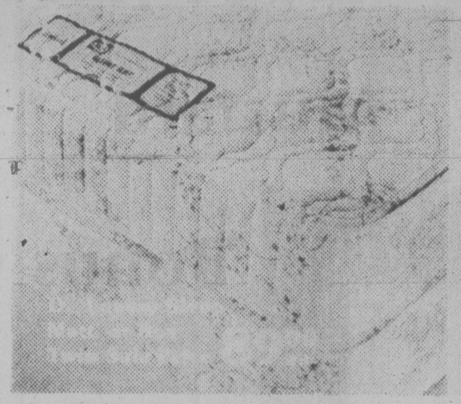

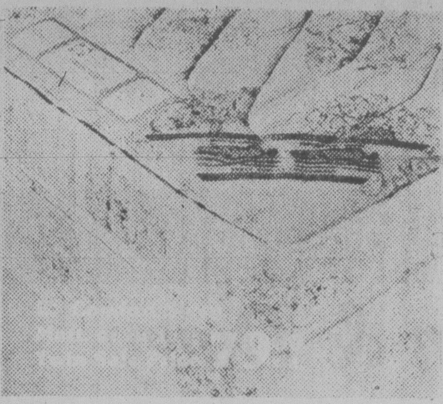

D. SEALY 'LUXURY SLEEP'

has 405 coils, pre-built border and multi-needle quilting. Mattress or box spring.

SALE PRICES

Twin	Full	Queen unit
89^{00}	109^{00}	259^{00}

E. SEALY 'COMFORT SLEEP'

has 312 coils, heavy gauge inner-spring, and border wire for maximum support. Matching Dura-Guard foundation. Mattress or box spring.

SALES PRICES:

Twin	Full	Queen unit
79^{00}	99^{00}	239^{00}

F. Deluxe Ensemble

Sale Price 199^{00}

F. SEALY 'DELUXE ENSEMBLE'

Twin size mattress and box spring, insta-set bed frame, choice of headboard

SALE PRICE **199^{00}**

SALE PRICES:

Headboard only	Mattress and Box Unit
26^{00}	149^{00}

Woodward's Furniture, Second Floor

MOFFAT 14-CU.-FT. REFRIGERATOR

HAS PLENTY OF STORAGE SPACE

SALE PRICE

368^{00}

Here's how you can get your food organized with lots of fresh food storage. 396 L (14.0 cu. ft.) capacity. Load up in the twin size crispers and on the big and wide adjustable shelves for customized storing. Also featured: dairy storage, removable egg storage and full width freezer. This one uses every inch of space including the great super storage full-length door!

Woodward's Major Appliances, Second Floor

Woodward's Mayfair, phone 386-3322.
Store Hours: 9:30 a.m.-5:30 p.m. Monday to Saturday.
Evening shopping Wednesday, Thursday and Friday night 'til 9:00 p.m.

Use your convenient Woodward's Account card and take advantage of these special savings, on now!

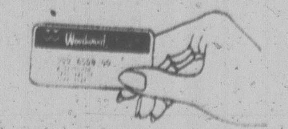

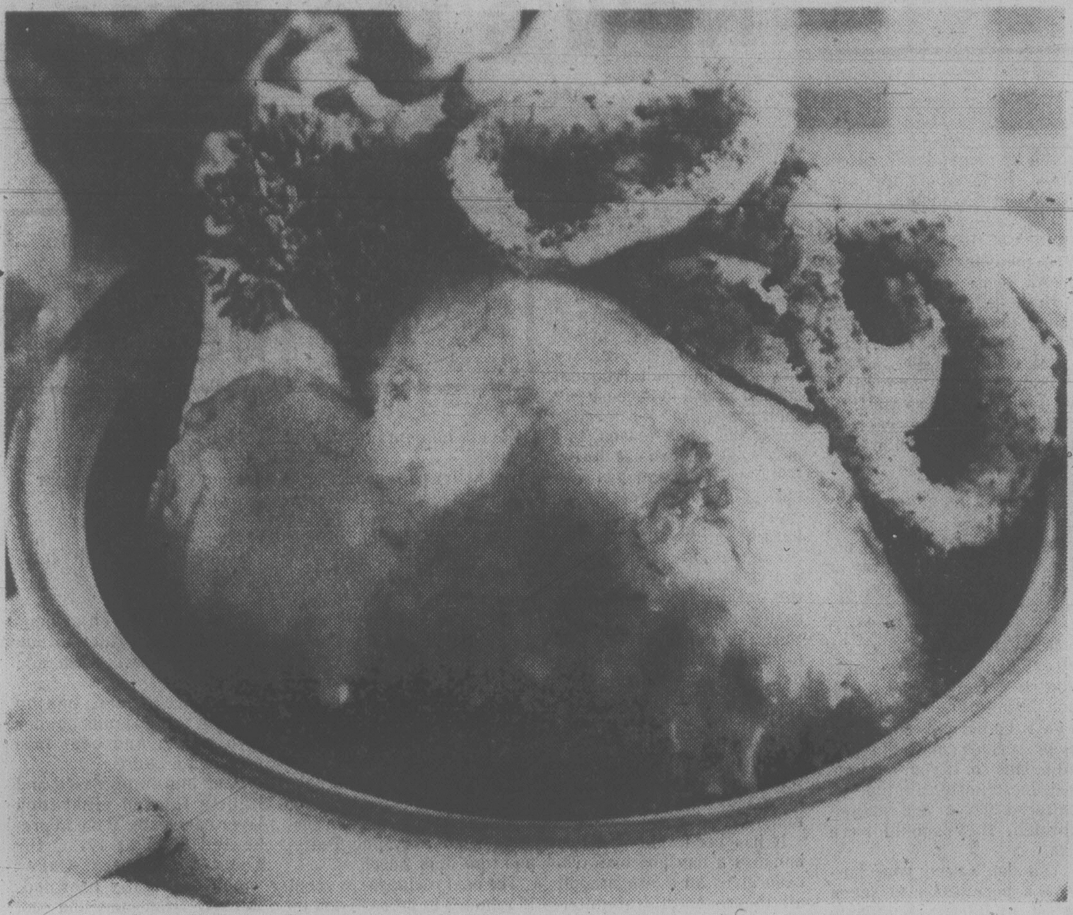

Easy-to-make marinade brightens flavor of roast chicken

Roast Chicken Marinade Includes Peanut Oil

3 lb. chicken

¼ cup peanut oil
juice of ¼ lemon

¼ teaspoon of thyme

½ teaspoon of chervil
salt and pepper

1 garlic bud, peeled
and smashed

Mix the peanut oil, lemon juice, herbs, salt, pepper and garlic together; let stand for ½ hour.

Preheat the oven to 450°.

Thoroughly clean the chicken, then brush it with the peanut oil mixture. Place the chicken in a roasting pan.

Place the roasting pan in the oven and brown the chicken for 20 minutes. Reduce the oven heat to 350° and roast the chicken for approximately 1 hour and 10 minutes, or until it is well done; baste the chicken with the marinade 4 or 5 times while it is roasting in the oven.

Allow the chicken to stand for 10 to 15 minutes before carving. Serve with a light tomato sauce and garnish the chicken with deep-fried onion rings.

TOMATO SAUCE

1 28-oz. tin tomatoes, drained and coarsely chopped
1 small onion, finely chopped
¼ teaspoon oregano
½ teaspoon chervil
1 garlic clove, finely chopped
1 bay leaf
1 tablespoon peanut oil
salt and pepper
1 cup hot brown sauce

Place the peanut oil in a large, deep saute pan, over high heat. Add the onion, reduce the heat to medium and cook until transparent. Add the tomatoes, oregano, chervil, garlic and bay leaf and cook over high heat until the liquid had evaporated, stirring frequently. Stir in the brown sauce and season to taste; let simmer for 15 minutes. Strain the sauce through the fine disc of a food mill, or if you have a blender, blend it until smooth.

THE CRYSTAL

CLOSED FOR RENOVATIONS
RE-OPENING
WITH BIGGER AND BETTER FACILITIES
TO SERVE YOU!

The earthy espadrille —
with typical Amalfi polish.
Its medium rope wedge assures a comfortable pace on terra firma . . . and elsewhere. Beige or brown buttersoft nappa calf. $60.00

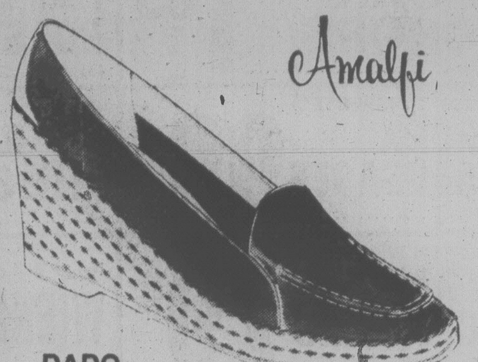

Munday's
1203 Douglas Street 383-2211

THE ISLAND GALLERY LTD
ANTIQUES

fine furniture · paintings · prints
THE ISLAND GALLERY
2188 Oak Bay Avenue Tues - Sat.

ROSE'S ANNUAL MID SUMMER
WATCH SALE
CONTINUES ALL THIS WEEK
SAVE 20% to 50%
Easy Terms
Chargex
Master Charge
Layaway
ROSE'S LTD.
1317 DOUGLAS ST.
DOWNTOWN
JEWELERS

Rhubarb Crunch and Variations

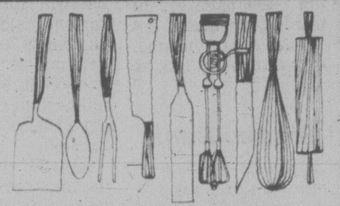

FOOD & nutrition

½ c. melted butter
1 c. sifted flour
¾ c. quick-cooking rolled oats
¾ c. light brown sugar
1 tsp. cinnamon
½ tsp. salt
4 c. chopped rhubarb
¾ c. granulated sugar (see note below)
2 tbsp. cornstarch
1 c. boiling water
1 tsp. vanilla

In a medium saucepan melt the butter and cool it a little and work in the flour, oats, brown sugar, cinnamon and salt until crumbly. Press half of mixture into an 8 or 9" baking dish. Cover it with the chopped raw rhubarb. In a small saucepan mix together dry the granulated sugar (note: if you do not have a very sweet tooth use only ½ cup) and cornstarch, then stir in the boiling water and cook, stirring, until thick. Remove from heat and add vanilla. Pour this hot syrup evenly over the rhubarb. Now sprinkle and lightly pat remaining crumble mixture over top and bake at 325 deg. Fahr. for 50 to 60 minutes or until bubbly and golden and rhubarb is tender.

VARIATIONS: 1) In above recipe use 3 cups rhubarb and 1 cup chopped orange. 2) Use 2 cups rhubarb and 2 cups strawberries.

HEAVENLY RHUBARB JAM

5 c. rhubarb (cut finely)
5 c. sugar
1 19-oz. can crushed pineapple
2 pkg. strawberry jello (3-oz. size) or one 6-oz. pkg.

Mix first three ingredients and boil for 20 minutes. Remove from heat and stir in the strawberry gelatin until dissolved. Pour into jars and seal with a double coating of new melted paraffin.

TO FREEZE RHUBARB

The red varieties of rhubarb are generally preferred for freezing. Harvest the tender early growths for best quality. The stalks are generally cut into 1" lengths and frozen "as is" (no sugar is required). Or it may be partially or fully cooked before freezing. Frozen rhubarb of good quality is popular.

SHOP WISE
BEST FOOD BUYS!
We Reserve the Right to Limit Quantities.
5124 CORDOVA BAY RD.
Prices Effective Thurs., Aug. 3 to Wed., Aug. 9
MON TUES WED THURS SAT 9-6
FRI 9-9 SUNDAY 11-6
CLOSED B.C. DAY, MONDAY
CANADA GRADE "A" FRESH ROUND STEAK BONE-IN lb. 1.89 "Thurs. to Sunday Only"
PURE PORK SAUSAGES lb. 1.05
OLYMPIC MINI HAM Ready To Eat lb. 1.99
SCHNEIDER'S FRIED CHICKEN LEGS 2-lb. Box (Frozen) 3.15
FRESH LEAN GROUND BEEF lb. 1.49
SANKA DECAFFEINATED COFFEE 8-oz. Jar 5.49
GRAPEFRUIT PINK OR WHITE 9/99¢
CRUNCHOLA SNACK BARS 8x28-g. pkg. 95¢
PURINA CAT CHOW MEOW MIX SEANIP AND DAIRY DINNER 1-kg. pkg. 99¢
CANADA No. 1 FRESH LETTUCE 2/55¢
RISE 'N SHINE LEMONADE FLAVOUR CRYSTALS 3x3¼-oz. Pkg. 49¢
A.B.C. DETERGENT 6-Litre Box 1.79
LOCAL POTATOES CANADA No. 1 10 lbs. 89¢
WEST VEGETABLE OIL 32-oz. bottle 1.09
OLD TYME SYRUP 32-oz. Bottle 1.09
VIVA TOWELS 2-roll pkg. 98¢ THURS. TO SUNDAY ONLY
KRAFT MIRACLE WHIP SALAD DRESSING 32-oz. jar 1.29
CUTCHER BROKEN SHRIMP 4-oz. Tin 99¢
PERFEX BLEACH 128-oz. jug 99¢

Sears
Re-check your exciting 16-page circular for the super summer values on right now at Sears.

Value packed! Sunsensors™ sunglasses for men and women

A special purchase from a famous manufacturer brings you the glasses that turn darker as the sun shines brighter. Sunsensor™ lenses by Corning combine a great fashion idea with protection, comfort and convenience. The perfect combination of performance and fashion. They change automatically to the lifestyle of the user. Perfect for the girl on the go, for travel, driving and sports activities.

9.99 each

Sears Sunshop
Sears Helath & Beauty (8) Personal Shopping Only

Get your money's worth

Simpsons-Sears Ltd.
3190 Shelbourne Street. Lots of Free Parking

dear abby

DEAR ABBY: This year, as in previous years, my husband has invited his sales team to our mountain cabin for a weekend of fishing.

This year, unlike previous years, his sales team now includes a young, unmarried woman who happens to be very attractive. (All the men are married and middle-aged.)

Abby, would you believe that some of the wives are making a big fuss because they feel that it is improper for a single girl to sleep under the same roof with their husbands?

Our cabin is a six-room chalet with sleeping accommodations for 12, and this trip involves five men and one girl.

All the wives respect your opinion, so please tell us what you think.

D.M.'S WIFE

DEAR WIFE: The woman member of the sales team is entitled to the same benefits as the men. If your husband excludes her in deference to nervous wives, he'll be guilty of sexist discrimination. So relax. It's a new, new world, Ma'am.

DEAR ABBY: I have a sister-in-law who really turns me on. I know it's not love, it's just a physical attraction. Every time she touches me unintentionally, I go up the wall.

My problem is I don't know if I should go ahead and try something or just lay back. If I lay back I'll go crazy, and if I go ahead, I run the risk of having her refuse and then telling my brother, and I sure don't want that.

What should I do? I am 16.

CONFUSED

DEAR CONFUSED: Lay back. Lay WAY back. And in self-defence, do your best to remain untouchable.

DEAR ABBY: I have been married for six years and it seems like 60. We have three beautiful children, 5, 3 and 13 months old. My husband is a steady worker, he makes a good salary, and he doesn't drink or run around. Those are his good qualities. But when he comes home, he always greets our children with a slap in the mouth. He always finds some excuse to hit one of them. He uses me as a punching bag if he feels like it, too.

He tells the kids, "Don't touch the car. It's MINE!" (Everything is HIS.) He doesn't talk, he yells.

The kids are scared to death of him and so am I. He hasn't taken me anywhere in two years. I begged him to go to the priest with me, but he refuses. He says if the priest comes here he'll throw him out. He won't take me to church so I pray at home, but I have to hide when I pray or he'll say I'm cracking up. Maybe I am. Am I?

WORRIED

DEAR WORRIED: A physician can tell you if you're "cracking up." See one immediately. Tell him what's bothering you, and if he prescribes counselling, by all means go. If your community doesn't offer a refuge for battered wives and abused childen, they should have one.

You don't need your husband's permission to see a priest. And if you continue to live with this abusive man, who is probably sick, you are sicker than he is.

CONFIDENTIAL TO "RUNNING TO LOSE WEIGHT": Running alone won't do it. Diet is the most important factor. You will have to run three miles to "burn up" 100 calories. In other words, for every hot fudge sundae you consume, you will have to run 15 miles to stay even.

Bill Breaks Bank

LONDON (CP) — A London Samaritans group is asking for help because it unable to pay an $3,600 telephone bill incurred as a result of its life-line telephone service which allows people with serious problems to reverse the charges.

Now's the Time To Go Bananas

hilda beastall

While bananas are still coming into the markets at fairly reasonable prices, use them frequently in many interesting ways. In warm weather they do not keep well after they leave refrigerated trucks, making it necessary for stores to run frequent special prices to at least pay their costs.

For the same reason, buy only what you can use in say, two days. Ripe bananas with dark skins but not yet soft are more easily digested than hard greenish-yellow ones.

Bananas are particularly useful as summer food for they come each in its own sealed packet (the skin) so that the contents are not touched by hands or utensils until the skin is pulled back. Not only is it convenient food, but the banana has a good balance of protein, fat and carbohydrates for energy as well as an assortment of vitamins plus traces of several minerals.

It has been said that two bananas a day and one avocado gives an average adult all the essentials of nutrition.

This statement may be so, but with many other delicious foods to make into meals, we shall continue to use these two fruits along with others, when they are at their peak.

Bananas do not ripen if kept in the refrigerator when hard and yellow or greenish, but will soften and become rotten inside before much change is seen in the skin coloring. It is safer to keep two or three at cool room temperature and the remainder in a cool spot, not refrigerated.

As with other ripe fruits, bananas are at their best when eaten freshly sliced with cottage cheese or homemade low-fat yogurt and lemon juice.

Natural sugars make additional sweetness unnecessary; in fact, a touch of lemon juice adds a little sharpness and brings out the real banana flavor in both salads and desserts.

Here is Banana Salad for one serving, an economical yet nourishing lunch in summer.

BANANA SALAD

1 banana
wedge of green lettuce
½ cup homemade yogurt
OR
½ cup dry cottage cheese
1 Tbsp ground raw peanuts
few drops lemon juice

Slice banana in half lengthwise; arrange on opened-out lettuce wedge. Sprinkle banana with few drops lemon juice or cover at once with yogurt to prevent discoloration and vitamin loss. Sprinkle with ground peanuts.

Enjoy with a homemade wholewheat bun for a complete light lunch or as a light supper with the addition of another fresh uncooked vegetable such as young Pattypan squash or Zucchini.

The next recipe takes about 10 minutes to prepare and up to half an hour to chill before serving.

BANANA CREAM DESSERT

½ cup warm water
½ cup non instant skim milk powder (use instant powder if necessary)
2 Tbsp lemon juice
1 tsp sugar
2 diced bananas
½ cup chilled evaporated milk
ground raw peanuts or dates

Put the evaporated milk in shallow dish in freezer to chill thoroughly.

Whip non-instant skim milk powder into warm water with wire whisk until dissolved. Instant milk dissolves at once but lacks the rich flavor. Add lemon juice and sugar, mix well. Stir in diced banana before it discolors.

In another bowl, whip the thoroughly chilled evaporated milk (should have a few ice crystals at edges) until it stiffens; fold gently into banana mixture.

Pile in a glass serving dish or into individual glasses. Decoreate with ground nuts or cut-up date pieces. Serves four.

And now for lovers of banana layer cake is a useful recipe that can be used at any time with fruits other than bananas.

If you have a freezer large enough, why not make a double recipe to have two cakes on hand for unexpected uses?

QUICK LAYER CAKE

½ cup soy oil or soft margarine
2 small eggs
1 cup water
⅓ cup demerara sugar
1½ cups wholewheat flour
½ cup soy flour
2 tsp baking powder
½ tsp salt
½ cup non instant skim milk powder

Beat eggs with oil or margarine, adding water to mix all together well; then add sugar.

Measure flours, baking powder, salt and milk powder into sifter, and beat into creamed mixture.

Pour into two greased and lightly floured eight-inch layer cake pans. Bake in preheated oven at 177°C for about 30 minutes. Cakes should be lightly browned. Remove from pans and cool on wire rack.

Put together with a filling of sliced ripe bananas sprinkled with lemon juice. To complete a healthful luxurious dessert, mash two more ripe bananas with two teaspoons of lemon juice and a little finely grated lemon rind to sharpen the flavor. Spread over top of layer cake.

Will serve seven or eight — and do not try to save any for the following day. It will be mushy, however you keep it.

These recipes will be useful throughout the year as money savers when you see bananas offered at special prices. And by simply changing the fruit, you can make your own new recipes using fresh berries.

Montmorency Rice Pudding

3 cups cooked rice
2½ cups milk
⅔ cup sugar
½ teaspoon salt
1 tablespoon butter or margarine
1 envelope (1 tablespoon) unflavored gelatin
1 teaspoon vanilla extract
1 envelope whipped topping mix, prepared
1 can (21 ounces) cherry pie filling
¼ cup port wine
¼ teaspoon almond extract

Combine rice, milk, ⅓ cup sugar, ¼ teaspoon salt, and butter. Cook over medium heat, stirring occasionally, until thickened, about 20 minutes. Soften gelatin in ¼ cup water; stir into hot rice mixture. Add vanilla; cool. Fold in whipped topping. Turn into a shallow 7½x12x2-inch dish or 12 individual molds. Cover. Chill. Heat pie filling, wine, almond extract, and remaining sugar and salt. Cut pudding into squares. Top with hot sauce.

Makes 12 servings.

Walls Too Thin

SITTINGBOURNE, England (CP) — Tenants in a block of flats in this Kent town are applying to a valuation court for a cut in their property taxes because their walls are thin. They say they can hear their neighbors' every move.

HIWAY FOOD LINER
Formerly Colwood IGA
OPEN 9 'TIL 9 SUNDAY
At COLWOOD CORNERS
1860 Island Hwy.
PRICES EFFECTIVE
AUG. 2, 3, 4, 5
We reserve the right to limit quantities

CENTRE CUT PORK CHOPS lb. 1.69
END CUT PORK LOIN ROAST lb. 1.19
GOV'T INSPECTED PORK SAUSAGES lb. 99¢
PORK SPARE RIBS lb. 1.59
FRESH WHOLE FRYING A CHICKENS lb. 79¢
No. 1 BULK WIENERS lb. 99¢
ARCTIC POWER DETERGENT 2.4 kg 2.19
FOUR STAR MUSHROOM STEM & PIECES 10-oz. tin 49¢
E.D. SMITH GARDEN COCKTAIL 28 oz. 59¢
DOLE PINEAPPLE JUICE 48 oz. 77¢
PUREX 4's BATHROOM TISSUES 97¢
CUT RITE WAX PAPER REFILL 100' 49¢
L & P SAUCE 10 oz. 77¢
COUNTRY TIME LEMONADE CRYSTAL 21.7 oz. 1.37
MRS. SMITH CREAM PIE 16 oz. 89¢
NIAGARA FROZEN RECONCENTRATED ORANGE JUICE 12 oz. 69¢
LARGE EGGS GR. A Doz. 93¢
DELMONTE FRENCH STYLE WAX BEANS 14 oz. 2 FOR 67¢
BETTY CROCKER SUPER MOIST CAKE MIX 18 oz. 79¢
BADER ASS'T COOKIES 60-oz. box 2.39
KADANA COFFEE lb. 2.69
RICE BOWL LONG GRAIN RICE 2 lb. 89¢
BICK'S HAMBURGER HOT DOG RELISH 12 oz. 49¢
LETONA FRUIT COCKTAIL 14 oz. 49¢
ROGERS MACARONI or SPAGHETTI 2 lb. 49¢
MARVINS GRAHAM WAFER 63¢
BEST FOODS MAYONNAISE 24 oz. 1.39
REYNOLD'S FOIL WRAP 18x25 87¢
ALPHA UNPASTURIZED HONEY 2 lb. 1.59
TETLEY TEA BAG 144's 2.99
CALIFORNIA SEEDLESS GRAPES lb. 49¢
U.S. FANCY RED DELICIOUS APPLES lb. 49¢
LOCAL NO. 1 CELERY Ea. 49¢
Local #1 POTATOES 10 lb. 79¢
8-2x

NOISE Bothering you,
ALCAN
install thermal or storm windows.
Call: Doug Bowker, 652-3901 or Bus. 652-2761
NO OBLIGATION
Alcan Building Products

OAK BAY VILLAGE SHOES
ANNUAL SUMMER CLEARANCE
SALE
FINAL (4) FOUR (4) DAYS
(ends Sat., Aug. 5)
WE HAVE 'RIDICULOUS' PRICES
ON ALL SUMMER STOCK
SAVE UP TO 60%
HUSH PUPPIES — CLARKS — SELBY
DIVINA — AIRSTEP — TENDER TOOTSIES
MARTINELLI — GRASSHOPPERS
WHITE-CROSS — BALLY — McHALE
JARMAN — AND MORE
MEN'S — LADIES' AND CHILDREN'S SHOES
9:00-5:30 MON.-SAT. FRI. TO 9
CHARGEX
598-3031
2238 OAK BAY AVE.
OAK BAY VILLAGE SHOES
OAK BAY VILLAGE SHOES
8-2x

NOW OPEN
NEVER WAX YOUR CAR AGAIN
"Guaranteed in writing"
PERMA-SHINE
Comes to Victoria
509 Ellice St. 386-7571
7-24

Downtown Victoria's Most Complete Selection of Fresh—Smoked—Frozen Seafoods
Capt. Andy's FISH MARKETS
now at
775 FORT ST.
Mon.-Sat. 9 a.m.-5:30 p.m.
and
5325 CORDOVA BAY RD.
Open 7 Days a Week 10 a.m.-5:30 p.m.
383-1312
from the Fisherman to you . . .
8-5x

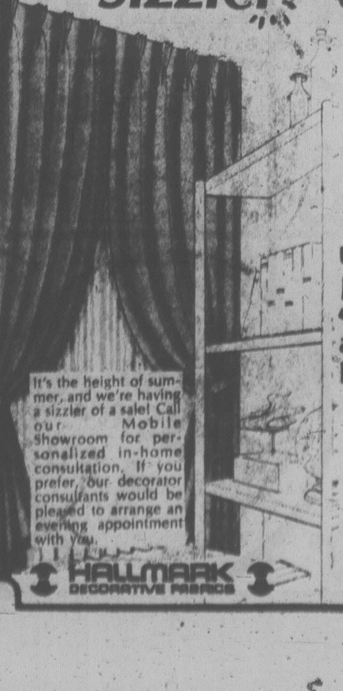

Summer Sizzler
SALE
CUSTOM DRAPES
UP TO 50% OFF all In-Stock Fabrics
20% off all fabrics and Drapery Hardware
It's the height of summer, and we're having a sizzler of a sale! Call our Mobile Showroom for personalized in-home consultation. If you prefer, our decorator consultants would be pleased to arrange an evening appointment with you.
HALLMARK DECORATIVE FABRICS
The Drapery Village
477-1242
University Heights Shopping Centre
468 BURNSIDE EAST
386-2418
8-2

If You're Cooking Calf's Liver, Be Quick About It

By PIERRE FRANEY

Numerous foods demand hasty cooking, by their very nature. A case in point is calf's liver — that is, if you prefer thin cuts of liver, as I do. Properly done, the liver should cook no more than two to three minutes a side. If the liver is overcooked, it becomes, to my taste, dry and unpalatable.

Thus liver falls into that category of meals where the time-consuming elements are the dishes destined to accompany it.

The ideal accompaniment for calf's liver is a puree of potatoes and such other vegetables as complement it in flavor, color and texture.

A saute of Zucchini and tomatoes provencale is highly compatible with sauteed liver. The dish is called provencale in its use of oil, garlic and tomatoes. It takes about seven minutes to cook, once the ingredients are ready for the skillet.

To save time in preparing the menu here, put the potatoes up to boil first (the cooking, including the final preparation, is approximately half an hour). As the potatoes cook, prepare and cook the zucchini dish. Finally saute the liver quickly.

The liver, by the way, takes a thin, delicate pan sauce, made by addition of a little vinegar and touch of butter to the skillet the moment the liver is cooked and removed.

Serve with the usual salad and cheese and a light, purchased dessert, such as a fruit sherbet.

FOIE DE VEAU AU VINAIGRE
(Calf's liver with vinegar)

4 slices of calf's liver, about one pound total weight
Salt and freshly ground pepper to taste
Flour for dredging
2 tablespoons oil
3 tablespoons plus 2 teaspoons butter
1 tablespoon red wine vinegar
1 tablespoon finely chopped parsley.

1. Sprinkle the liver with salt and pepper. Dredge it on both sides in flour to coat thoroughly. Shake off excess flour.

2. Heat the oil and two tablespoons of butter in a large, heavy skillet, and when the mixture is very hot and starting to brown, add the liver slices. Cook about one minute over high heat or until nicely browned. Turn the liver and cook about one minute — or longer, if desired.

3. Remove the liver and pour off the fat from the skillet. Add the remaining butter and cook over high heat, stirring until it is hazelnut brown. Quickly add the wine vinegar and let it boil up. Pour this mxiture over the liver. Spinkle with chopped parsley and serve.

Yield: Four servings.

PUREE DE POMMES
(Pureed potatoes)

1½ pounds potatoes
Salt to taste
Three-quarters cup milk
3 tablespoons butter at room temperature
One-eighth teaspoon nutmeg or to taste.

1. Peel the potatoes and quarter or cut them into two-inch cubes.

2. Place the potatoes in a saucepan and add cold water to cover and salt to taste. Bring to a boil and simmer 20 minutes or until potatoes are tender.

3. Drain the potatoes and put them through a food mill or potato ricer. Return them to the saucepan.

4. Meanwhile, bring the milk to a boil.

5. While the milk is being heated, use a wooden spoon and add the butter to the potatoes while beating. Add salt and nutmeg to taste and beat in the hot milk.

Yield: Four servings.

ZUCCHINI AND CHERRY TOMATOES PROVENCALE

2 firm, unblemished zucchini, about three-quarters pound total weight
3 tablespoons olive oil
Salt and freshly ground pepper to taste
2 large cloves garlic, unpeeled
16 cherry tomatoes.

1. Trim the ends from the zucchini. Quarter the zucchini lengthwise. Cut each quarter into half-inch lengths. There should be about 3½ cups.

2. Heat the oil, and when it is hot, add the zucchini. Sprinkle with salt and pepper to taste. Add the garlic and cook, shaking the skillet and stirring until zucchini starts to brown, about five minutes.

3. Add the tomatoes and continue to cook, stirring gently so the tomatoes cook evenly without breaks in the skin. Cook about two minutes, just until the tomatoes are heated. Do not overcook or the tomatoes will break. Remove and discard the garlic and serve hot.

Yield: Four servings.

New York Times

SUMMER TYPING SPECIAL
9 to 12 each morning for four weeks. Intensive training for all ages, beginners or brush-up.
$60 All Inclusive
Register Now
NEXT COURSE STARTS AUG. 8
SPROTT-SHAW
COLLEGE OF BUSINESS LTD.
"At Sprott-Shaw we mean business"
1012 DOUGLAS STREET
VICTORIA, B.C. V8W 2C3
TELEPHONE (604) 384-8121
7-17

eating right

Food Outlets May Use MSG

By RUTH FREMES and ZAK SABRY

DEAR RUTH and ZAK:

I am convinced after much detective work that monosodium glutamate is responsible for triggering migraine headaches.

Will you please tell me if this ingredient is always listed on the tin or package, or may it be buried under the word "spices." For example, a tin of tomato sauce that lists the ingredients as: tomatoes, salt, pepper and spices. Is it possible that the words "and spices" could include MSG?

Last week, I had a hamburger at one of the better known outlets. It resulted in a savage migraine that lasted for 20 hours with much vomiting. I am sure they must use a chemical preservative or flavor enhancer.

F.G., LONDON, ONT.

DEAR F.G.:

Let us point out at the onset that not everyone is susceptible to migraines. Those who are, have to be always on the watch for foods, drinks, stress and other conditions that might trigger an attack. These conditions vary from one migrainous to another. So, susceptibility is highly personal.

It is not uncommon for fast food outlets, or even supermarkets, to add MSG to hamburgers. MSG (the abbreviation for monosodium glutamate, commercially marketed under the brand name Accent, and an important part of soy sauce and hydrolyzed vegetable protein) may be added to meats and vegetable dishes.

When MSG is added to processed foods, sold in supermarkets, it must be listed as an ingredient. So, it should not be difficult for those who are sensitive to it to avoid the foods that contain it.

However, the story is different for foods sold in restaurants or fast food outlets. There are no laws that require the ingredients to be listed anywhere. It is strictly up to the cook or the owner to volunteer the information.

In all our travels, we encountered only one restaurant that displayed a sign announcing that their food is free of monosodium glutamate. That restaurant was in Berkeley, Calif.

DEAR RUTH and ZAK:

What is the value of Bromelein and papaya enzymes that are being sold in health food stores in pills and protein powders? I am particulaly interested in how they affect the heart, kidneys and liver. Can they be taken by ulcer patients if they are coated? These products have been used widely by body builders for years.

J. D., HAMILTON, ONT.

DEAR J.D.:

Enzymes are proteins which help speed various chemical reactions in living cells. Once they are extracted from the living cells and powdered, they become ordinary proteins. They have no magic properties, nor do they have any curative powers. Don't let anyone convince you that such enzymes, whether from papaya or any other source, would do your heart, kidneys or liver any good. The thing to remember is that these enzymes would do you no harm either. This is why the health authorities are powerless to stop "health" food stores from marketing them.

BUT, make no mistake: Anyone with a heart, kidney or liver ailment, who decides to doctor himself or herself with such useless powders or pills, could be asking for trouble by merely delaying a visit with his or her doctor. Some diseases are too serious to ignore or to take to your neighborhood health food store for a cure.

DEAR RUTH and ZAK:

I have a 10-year-old daughter who hates liver. Yet nutritionists tell us it is important to have liver in the diet regularly. I have discovered that she loves pate or braunschweiger in sandwiches or on crackers. Perhaps some other mothers would like to try this with the liver-haters in the family.

Needless to say, she had been eating it for weeks before she found out from her brother that it was really liver. I did not tell her any untruths but I did not bother to explain at first the origin of these products.

J.B.F., MONTREAL

DEAR J.B.F.:

We appreciate the frustrations parents often encounter in trying to cultivate certain eating preferences in their children.

Liver is a highly nutritious food, for it contains large quantities of protein, many vitamins and minerals, and very little fat. It is also reasonable in price when compared to most other cuts of meat. It makes sense, therefore, to favor liver as part of the family menu.

It may pay you to search for new ways to cook liver. You may scan as many cookbooks in your local public library for liver recipes and try the ones that appear promising.

We find the pate and the braunschweiger in sandwiches a good way to eat liver, as long as you bear in mind that these are high in fat. This could be compensated for by encouraging skim milk and plenty of fruits and vegetables to go with them.

Bio-dex

Aug. 3/78
By Ken J. Michaels
Your computerized biorhythm
©BIODEX PRODUCTIONS 1978
Dist. by Toronto Sun Syndicate

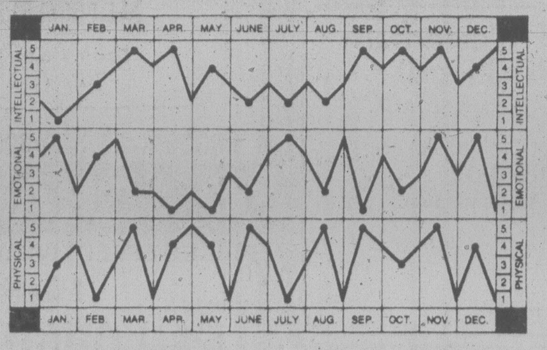

HOW TO USE YOUR CHART:
Locate your month of birth. The dots on each graph highlight your biorhythm readouts. Check the scales on the left or right for your Intellectual, Emotional and Physical factors, from 1 to 5. Add these three numbers to obtain your Bio-dex. The Bio-dex is computed on average population age based on official Government statistics.

BIO-DEX READOUT:

0-5 Negative Cycle-	Even though things aren't going smoothly, don't procrastinate. Delaying any further could be dangerous.
6-10 Neutral Cycle-	You are pre-occupied with your problems. Be patient and a financial surprise may help.
11-15 Positive Cycle-	This is a good time for adding to your wardrobe. Your taste and bargain sense are beyond reproach.

Are you satisfied with life? If your honest answer is "no", take advantage of your next intellectual Bio-dex high to make a survey of yourself. Could you hold down a better job? Would a holiday help? How about personal relationships — are they all you would wish? A long look at your lifestyle is always worthwhile — but try it when your brain is at its best.

LAST 3 DAYS
SALE ENDS SAT., AUGUST 5th
SUMMER VALUE DAYS
20% OFF ALL MERCHANDISE IN OUR STORE
NO SECONDS ALL REGULAR PRICE GOODS

KITCHEN
- Onion soup bowls in a basket, cocktail napkins
- Kitchen Devils surgical steel Sheffield knives
- Tea towels, butcher bib and half aprons
- Oven mitts, potholders, casserole clutches
- Dish cloths, toaster covers, kitchen tools
- Salmon poacher, egg poachers, veg-spoon rests
- Chefs and frozen food knives, canister sets
- Placemats, luncheon and dinner napkins and coasters
- Diny's Craft Handmade quality aprons, tea cosies
- Bun Warmers, Hanson kitchen scales, coffee pots
- Cream and sugars, salt n' peppers, tea sets and pots
- Trivets, juice sets, ginger and other graters
- Shredders, spice racks, butter warmers, choppers
- Veg. holders, potato chippers, multi-purpose dispensers
- Nitty Gritty cookbooks, openers, chippers, choppers
- Ironing board covers, clothespin bags, egg cups, etc., etc.

BATH
- Scented drawer liners, lootah and riffi mitts, sponges
- Ladies' and men's slippers for home, pool and sauna
- Rubbermaid bathmats, toilet brush sets and caddies
- Safe-T-Etch non-slip formula for tubs
- Metal shower caddies, drip-dri-tension rods
- Quick dry hangers, space cabinets, shelves
- Bath pillows, inflatable, in plains and patterns
- Largest selection of shower curtains, fabric and plastic, on Vancouver Island
- Bathtub security rails and safety seats
- Earthenware, china, ceramic, plastic accessories
- Kirsch towel bars, shower bars, rings, toothbrush holders, soap dishes, switch plates etc.
- Wicker and wooden ware hampers, shelves, cabinets, magazine racks, towel bars, ring, etc.
- Wood, wicker, acrylic, metal wall mirrors
- Bard ladies and Caufields men's bathrobes
- Guzzini Italian & Allibert French, Silverthorne English acrylic bath accessories, bath brushes.
- Fieldcrest — Martex — Cannon — Dorothy Dean, Jenny Jones in tub mats, bathmats, bath sheets, lids, tank-sets and towels galore.
- Borg, Counsellor and Hanson scales
- Wood, plastic and padded toilet seats
- Back-of-door racks, towel trees, tables
- Benches, seats, towel bars, rings etc.

MANY MORE GIFT IDEAS FOR BIRTHDAYS, SHOWERS AND WEDDINGS
CHARGEX VISA
SORRY, NO REFUNDS OR DEPOSITS ON SALE ITEMS
EXCHANGES AND STORE CREDIT NOTES WELCOME
master charge
James Bay Square
BATH & KITCHEN
IN THE NEW JAMES BAY SQUARE
8-2 10-435 SIMCOE ST., AT MENZIES 385-2523
free covered parking behind Safeway

Try Saucy Trip

Wouldn't you like to "travel" halfway around the world? With this easy curry sauce, you can . . . and for a lot less than the cost of an airplane ticket. Franks team up with this nippy sauce to give you the experience of exotic Indonesia. Try it with some crusty bread and a variety of crisp, fresh vegetables.

Indonesia Curry Sauce

½ cup mayonnaise
½ cup sour cream*
1 teaspoon tarragon vinegar
1 teasoon garlic salt
1 teaspoon curry powder
1 teaspoon white horseradish
1 teaspoon grated onion

Combine all the ingredients and serve with a large platter of grilled frankfurters and a large platter of chilled vegetables such as cauliflower, julienne sliced green peppers, celery sticks, radishes, cherry tomatoes, cucumber and carrot sticks. Yield: 1 cup sauce.

*Cut calories by substituting sour half-and-half or yogurt instead of sour cream.

VIYELLA REGD.
the look for '78
Shirts... with softness and classic styling. Thoughtfully coordinated patterns and colours. In the remarkable fabric that is woven in Scotland. a blend of wool and cotton. Plaids, checks and florals. Exclusively ours in Tall sizes 8-18 only $37.00
TALL Girl
910 GOVERNMENT ST.
HARBOUR SQUARE
TELEPHONE 388-7034

D'Allaird's
Our Annual Coat Event
10% OFF entire stock
We are offering 10% Off any coat purchased until September 2nd. Our Fall and Winter coat selection is now complete.
Shop early for best selection.
D'Allaird's
For Today's Woman
719 Yates Street
Mayfair Shopping Centre

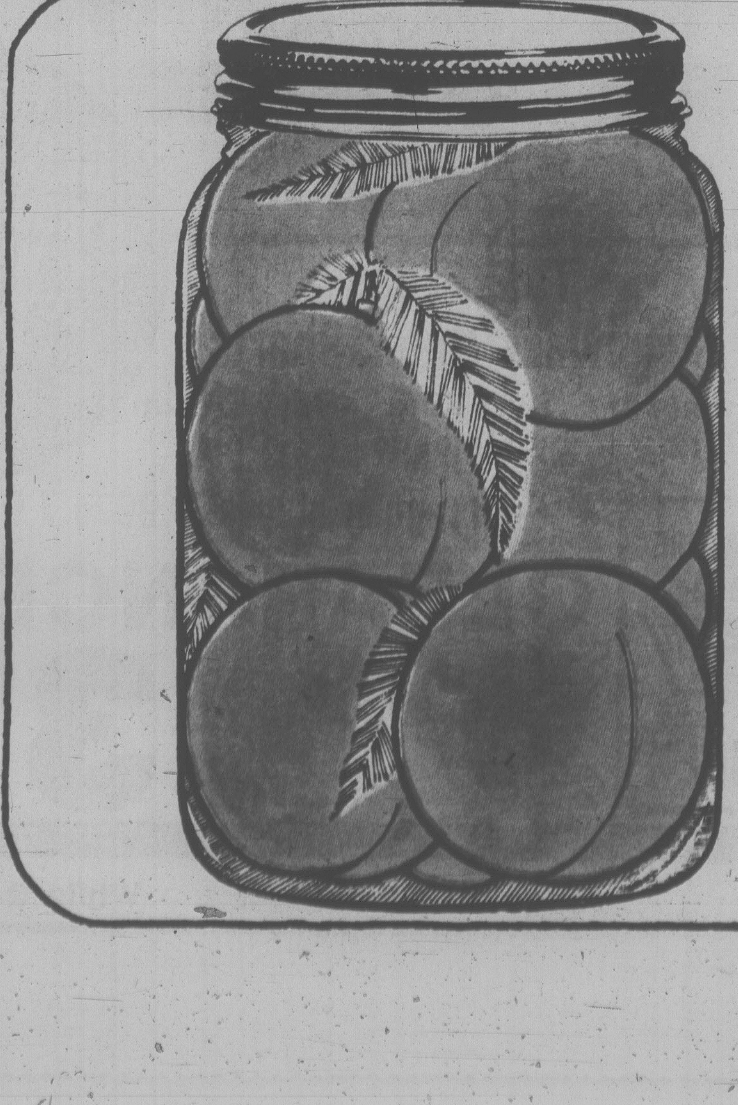
It's B.C. flavour saving time.
Luscious, mouthwatering peaches are one of the most popular treats of the whole B.C. summer fruit season—and thanks to new improved varieties, B.C. Peaches are available much earlier in the summer than they used to be... so now you can enjoy them earlier and more often.
And if you're a homemaker who likes to save some of the summery full flavour of B.C. Peaches to brighten menus all year round—*right now* is the time to do your preserving and jam-making.
B.C. PEACHES
Next to fresh—your own preserves are best!
For a complete kit containing home preserving and freezing instructions, recipe pamphlets and preserving jar labels for B.C. tree fruits, send $1.00 to B.C. Tree Fruits Ltd., Department N, Kelowna, B.C.

your health

By L. L. COLEMAN, M.D.

Medical Fact Or Fiction?

Fads, myths, superstition and fiction seem to migrate to all forms of medical treatment. Many of these far-fetched ideas have been handed down from generation to generation for centuries. There are probably hundreds of such notions, many of which actually have validity.

"A lean horse wins a long race." This is completely true. All modern health statistics substantiate the fact that obesity is an enemy of longevity. Obesity and high blood pressure are often co-workers that threaten health.

"Gout is a rich man's disease." False. Gout is a disorder in which uric acid accumulates to high levels in the blood stream. There is no relationship between gout and one's social or economic level.

"I have thin, tired blood. I need a special tonic." Thin, tired, worn blood is not a medical diagnosis. If a blood anemia exists, it can be determined only by specific blood studies. Expensive vitamins and supplements are usually not necessary. When a deficiency is found to be present, the doctor recommends proper medication.

"When once the sinuses are washed out, they always have to be washed out." Not true. Sinuses are irrigated or "washed out" only when an infection is present or when an infection is suspected. If pus is found in the sinuses, irrigation is repeated until the infection subsides. If an infection does not recur, irrigation of the sinuses may never again be necessary.

"A severe fright during pregnancy can be responsible for a birthmark on the newborn's body." This old wives' tale has no validity.

"The best first aid for a burn is to cover it with grease." False, false, false. The best first-aid treatment for ordinary household burns is the immediate application of icy cold water.

"Eating of lot of sweets causes diabetes." False. Diabetes is a disorder that affects the utilization of sugars. When the hormones manufactured in the pancreas (insulin) inadequately control the sugar metabolism, diabetes has been diagnosed, the control of sweets and sugar is of vital importance.

"I know when it's going to rain. My joints ache." Although this has never been scientifically explained, there is no doubt that many people can anticipate bad weather within 24 hours by their aching back.

"Don't wear rubbers in the house. It's bad for the eyes." Not true, but why would you wear rubbers in the house, anyway?

"Help a black eye with a piece of beef-steak." True, but cool wet towels do the same thing and are are less expensive.

Are We Choosing Our Own Poison?

MONCTON, N.B. (CP) — The high standard of living that Canadians have come to enjoy may actually be killing them, says nutritionist Janet Gagnon of Moncton.

Gagnon says Canadian lifestyles, which frequently put pleasure before the needs of the human body, are responsible to a great extent for many common diseases including atherosclerosis, various forms of cancer and diabetes.

In a recent address to health professionals, Gagnon blamed the counter-forces of economic progress such as environmental pollution, city living, lifestyle-elements such as alcohol abuse, cigarette smoking, drugs and eating patterns for many problems.

Using data collected through the Nutrition Canada Survey and the more recent Food Consumption Pattern Report, she noted that Canadians consume more than an adequate amount of calories for their energy levels, an excess amount of protein and fat, an insufficient proportion of carbohydrates from cereal grains, and too much sugar and refined foods.

Nutritional problems created by these eating habits were less noticeable than the scurvy, rickets, pellagra and beriberi of the past and this caused the effects of dietary intervention to be measured with limited confidence.

Nonetheless, she said, several researchers have demonstrated relationships between certain constituents in a diet and specific diseases.

Those diseases include cancer, in particular breast cancer and cancer of the colon, with the former appearing to be affected by the high level of fat in the diet and the latter by the lack of fibre.

"While all relationships between diet and health are not completely understood, there is enough knowledge of the relationship to warrant taking some cation."

Activity and fitness are better than sedentary living and inactivity, she said. It is better to be thin than fat.

She cautioned against excessive intake of alcohol, salt and foods rich in sugar and advocated eating less fat, increasing the amount of polyunsaturated vegetable fat and lowering intake of saturated animal fat.

Diets should contain more fruit, vegetables and whole grains.

Gagnon said a review of feeding habits of New Brunswick infants, children and adolescents shows that children up to nine years of age consume more calories, protein and nutrients than they actually need and intake of iron is two to four times the recommended value.

"In view of the tremendous costs to the taxpayer of treating people with nutrition-related disorders, it is important that nutrition programs be developed and implemented as a preventive measure."

At the federal government level, she said, policies and recommendations on the diet of Canadians should be developed to give more validity and consistency to what dietitians and nutritionists are teaching.

At the provincial level, departments of health and agriculture should co-ordinate activites relating to food production, processing, labelling and health and education departments should be more involved in enforcing nutrition and health programs in the school curriculum.

Gagnon also said the department of social services should counsel clients to buy wisely and the food industry should develop new products to comply with diet recommendations such as low-fat cheeses, low-salt baby foods and high polyunsaturated margarines.

But despite professional advice available, "the view that Canadians have a right to choose their own poison is one that is strongly held."

Riots Kill Seven

TEHRAN (Reuter) — Seven persons were killed, dozens injured and more than 300 arrested during anti-government riots in 13 Iranian towns in the last week.

Common ¢ents

By KATE MacQUEEN

Heavy whipping cream is more easily whipped than light whipping cream. And both whip faster when cream and bowl are well chilled. But don't overwhip heavy cream: that makes it grainy

* * *

Gardeners who don't know one bug from another consider all of them harmful, so they spray on insecticide. Even more gardeners don't know that most insects have three or four stages of development and only one or two stages could be destructive. If you don't know what's bugging your garden, how will you know how to control insects or what insecticide to use? You could kill the wrong bugs at the wrong time. Know your bugs: garden books can usually identify them. Knowing saves insecticide and could save your crop.

* * *

What's a properly-filled sofa or chair cushion? You'll know when you squeeze the cushion together as much as possible. Proper filling will not completely squeeze together and when released will spring back to normal. You need that support for long life in the furniture you buy.

* * *

Even when it's not raining, watch out for a patch of leaves on the street. It's probably damp under those leaves and that makes for a slippery surface for your tires, especially for tires with a shallow tread.

RENOVATING YOUR KITCHEN?
FREE ESTIMATES
388-5412 EVE. 477-1956
JUBILEE BUILDING SUPPLIES LTD.

Malvern and Westerham School (Rockland)
Headmaster: C. A. Cavilla, B.Sc., M.A.
presently accepting enrollments
GRADES 8-12
for the coming Academic Year.
The school has a low pupil/teacher ratio and caters to both Boys and Girls.
PHONE 388-6838

Successful staff picnics start with the selection of produce, meat, pop shoppe, groceries and bakery goods.
— ALL FROM GRAHAM MEATS —
Open 9 a.m. to 9 p.m.
7 DAYS A WEEK
Feltham at Shelbourne—477-9541

GRAHAM MEATS
PRICES EFFECTIVE WED., THURS., FRI., SAT., AUG. 2, 3, 4, 5
10-POUND UNITS
FROZEN LEAN GROUND BEEF 15.90
FROZEN MEDIUM GROUND BEEF 11.90
FROZEN HAMBURGER PATTIES 12.90
ISLAND FRESH ICE CREAM 2-liter 1.49
NECTARINES .... LB. 59¢
HAWAIIAN PINEAPPLES Size 14 .... EA. 89¢
CLOVERDALE LETTUCE .... 2 for 69¢
FRESH MUSHROOMS .... LB. 99¢
McCAINS 14-OZ. CREAM PIES Banana, Chocolate, Coconut, Lemon .... EA. 79¢
8-2

1-STOP PARKING, WHILE SHOPPING AT GRAHAM'S . .
FEATURING
BREAST OF CHICKEN CORDON BLEU
$7.95
Served Mon.-Fri. 11 a.m.-2 p.m., Sat. and Sun. from 11:30 a.m.
LONGHORN STEAKHOUSE
4066 Shelbourne St. Phone 477-8022

Fields bargain basement values
CHARGEX master charge
DOWNTOWN STORE ONLY 1420 DOUGLAS ST.
CLOCK SPECIAL
Electric and battery operated, kitchen and living room clocks. Just arrived and reduced.
20% TO 30%
SAUCEPAN
6" Diameter and lid
QUALITY ALUMINUM By REGAL
Everyday Price 9.97
SALE 7.77
POCKET LIGHT
"Disposable" Never Needs Batteries
66¢
KITCHEN AIDS
3 minute timers, egg slicer, egg cup sets, cheese slicer
66¢
8-2

Fields
FINAL CLEARANCE!!
HOT WEATHER CLOTHING AT BARGAIN PRICES!
Starts Aug. 3
MEN'S DENIM JEANS
• BRUSHED DENIM
• NAVY DENIM
LOWEST PRICE 7.44 PR.
100% cotton, some pre-washed!
Men's & Young Men's T-Shirts
★ Polyester & Cotton Knits
★ Yarn Dyed Wovens
Great fashion looks at drastically reduced prices!
"Heck" T-Shirts 6.99 ea.
Joseph of London 7.88 ea.
Sovereign by Luigi 8.88 ea.
DOWNTOWN FEATURE
FASHION JEWELLERY
Designs by Glamour
Necklaces and Earrings, Reg. $2.00, $3.00, $5.00
HALF PRICE
Tank Tops
Swimwear Outer-Shorts
Rendale or Florida
Surf King by Majestic
Navy Denim Only
All regular at least 4.99 to 7.99
CLEARANCE!!!
2.99 and 3.99
1420 Douglas, Downtown Belmont Centre Esquimalt Plaza While Quantities Last

Aussies End Whaling

PERTH (Reuter) — Australia's only whaling station announced today it will end operations soon because of financial problems and uncertainty about the future of whaling.

Company Chairman Rodney Hunt said in a special report to shareholders of Cheynes Beach Holding Ltd. that whaling operations this year are expected to result in a substantial loss. He said that an Australian government inquiry into the whaling industry also made it uncertain whether the company will be allowed to hunt whales next year. The inquiry result is expected in September.

"In view of this and in the best interests of shareholders the directors have decided that whaling operations must cease in the near future," Hunt said. He gave no closing date for the whaling station at Albany, about 320 kilometres southeast of Perth.

The station, which was established in the early 1800s killed about 700 sperm whales last year and made a profit of $385,000.

Ambergris, a fatty substance found in the stomach of some whales, is exported to Europe for use in perfume making.

The company's decision to shut down leaves only Japan, the Soviet Union, Denmark, Norway, Iceland and Brazil as whaling countries in the International Whaling Commission.

The other commission members along with Australia are Argentina, Britain, Canada, France, Mexico, New Zealand, Panama, South Africa and the U.S.

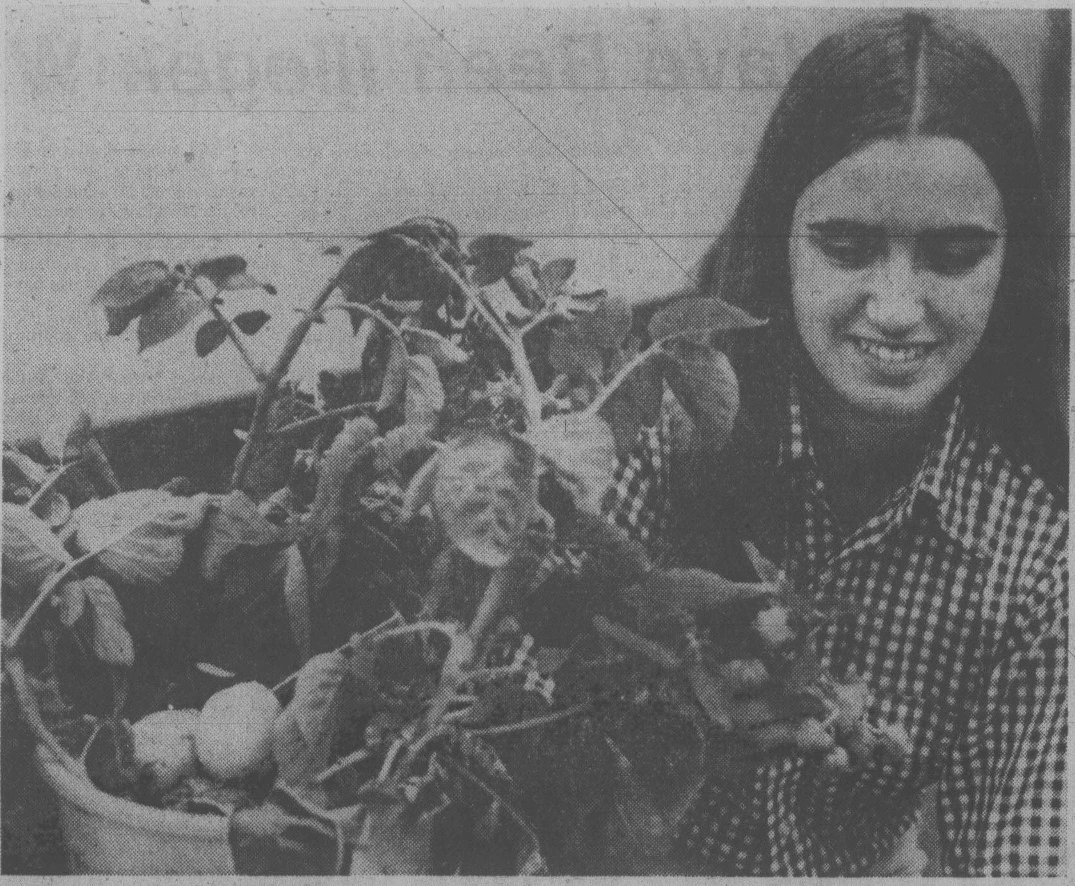

POMATO? Sian Osborne sees it but doesn't believe it — a potato plant with the usual crop underground and small tomato-type formations on the vine. The unusual plant appeared in the rose garden of Saanich residents Cy and Queenie Bethel of 4725 Treetop Heights, probably sprouting from a potato peeling. Times gardening columnist Hilda Beastall says the plant has reverted to a state hundreds of years ago when potato plants came in two storeys, one above ground and the other below.

Now It's Test-Tube Flies

LYONS, France (AP) — After 10 years of research, French scientists have produced a "test tube" fly in the laboratories of the National Institute of Applied Sciences here.

The objective is to produce Lixophaga flies in large numbers to combat caterpillars that ravage sugar-cane fields.

Some flies have been hatched in other countries by a laborious process requiring the collection of large numbers of the caterpillars on which the flies lay their eggs, the institute said.

The test-tube method involves a synthetic environment with 68 components and is designed to eliminate the caterpillar stage and produce the flies on a production-line basis, it said.

Institute scientists said they believe the method can be developed to produce other flies, particularly ones that prey on caterpillars that causes great damage to Mediterranean pines.

COLONY
MOTOR INN 8-5
THE SIDE DOOR
IS OPEN AND
THE GIRLS ARE BACK

headliners
6-WEEK SCULPTURED NAIL PROGRAM
You Receive Full Set, reg. value $35, File Set, reg. $17.50
and Repairs to value of $35
FOR ONLY $49.95
CHOOSE FROM F.E.B. NAILS LEE NAILS CLASSIC NAILS
COURTYARD INN, 850 BLANSHARD, 388-6364 8-2

Color Your World
EXTERIOR PAINTING SALE

EXTERIOR LATEX GLOSS HOUSE PAINT
An Exterior Latex Gloss that won't dull or fade. Easy to apply and cleans up with water. White only.
Reg. $15.98
SALE PRICE 10.98 gallon
SAVE 5.00

EXTERIOR LATEX FLAT HOUSE PAINT
Our finest Exterior Flat Latex that "breathes" to resist cracking, blistering and peeling. Standard Colors.
SALE PRICE Reg. $13.98
9.98 gallon
SAVE 4.00

FENCE & SHINGLE STAIN
Solid Hide, Oil Base Stain. Economical for large exterior surfaces. Available in Brown, Green, Red.
Reg. $6.98
SALE PRICE 3.88 gallon
SAVE OVER 3.00

SEMI-TRANSPARENT AND SOLID HIDE STAINS
Our finest quality Stains in Solid Hide to mask surface defects, or Semi-Transparent to let the natural beauty of wood show through.
27 Solid Hide colors
36 Semi-Transparent colors
SALE PRICE Reg. $12.98
10.98 gallon
SAVE 2.00

OFFER GOOD JULY 26-AUGUST 5

EXTERIOR GLOSS HOUSE PAINT
Tough wearing, Oil Based High Gloss Paint that covers most properly prepared surfaces in one coat. Standard Colors.
SALE PRICE Reg. $13.98
10.98 gallon
SAVE 3.00

25% OFF — EXTERIOR PRIMER — SALE PRICE 9.98 gal.
30% OFF — 1 LB. PUTTY PACK — SALE PRICE .39
SPECIAL — RUST RESISTANT ENAMEL — SALE PRICE 2.99 qt.
SAVINGS — 'SPRITE' NYLON BRUSHES 30mm-100mm — 25% OFF
SPECIAL — PLASTIC DROP SHEETS — SALE PRICE .59
SAVE 4.00 — EXTERIOR FLAT OIL BASE HOUSE PAINT — 9.98 gal. SALE PRICE
SAVINGS — 'QUEEN' OIL PAINT BRUSHES 30mm-100mm — 25% OFF
SAVE 30¢ — MASKING TAPE 3/4" — SALE PRICE .69

HELP US TO HELP THEM COLOR THEIR WORLD
Color Your World
Only the look is expensive
Support Muscular Dystrophy Association of Canada
1561 HILLSIDE AVE. 595-4343
479 EAST BURNSIDE 388-6285

FULL MEASURE OF FOOD VALUE FOR YOUR FOOD DOLLAR

LOW COST

Louie's Low Cost Food Mkt., 658 W. Burnside
Lewis Low Cost, 2897 Foul Bay Road
Raynor Low Cost, 3931 Blenkinsop Road
Super Low Cost, 899 Esquimalt Road
Wellburn's Super Mart, 1058 Pandora
Lee & Sons Low Cost, 4085 Quadra Street
Willoway Mkt., 2579 Cadboro Bay Rd.
Quan's Low Cost Mkt., Metchosin Rd.
Gorge Produce Low Cost, 76 Gorge Rd.
Superway Low Cost, 2007-2009 Oak Bay Ave.
Brown's Low Cost, 204 Menzies St.
Deep Cove Trading Co., Deep Cove
Gorgeway Low Cost, 300 Gorge Road W.
Hillside Low Cost, Hillside Avenue
Young's Low Cost, 3888 Carey Road
Tam's Way Food Market
3337 Metchosin Road
Belmont Park Low Cost, Belmont Park

We Reserve the Right to Limit Quantities
PRICES EFFECTIVE AUG. 3, 4, 5

LOW Competitive Prices

Olympic Breakfast Delight BACON lb.	1.45	Olympic WIENERS lb.	99¢
Olympic MINI HAMS lb.	2.75	Western Family MARGARINE 2 lbs.	98¢
H.P. SAUCE 7 oz. LEE & PERRIN SAUCE 5 oz.	59¢ 51¢	Miracle Whip SALAD DRESSING 32 oz.	1.49
SALADA TEA BAGS 120 bags	3.49	Peek Frean BISCUITS Shortcake Nice 15-oz. Bag	99¢
Western Family Deluxe CAKE MIXES 19-oz. box in 2 pouches	69¢	E.D. Smith PIE FILLINGS Apple or Raisin 19-oz. tin	85¢
Western Family Pure Hawaiian PINEAPPLE JUICE 48 oz. ea.	75¢	Western Family Pure Clear Okanagan APPLE JUICE 48 oz.	99¢
Western Family Packed in it's own juice Hawaiian PINEAPPLE 2 14-oz. tins	89¢	Chef Boy Ar Dee BEEF RAVIOLI 15 oz.	59¢
West Best Flaked light TUNA 6½-oz. tin	89¢	Swift's Prem. LUNCHEON MEAT 12 oz.	1.09
Perfex BLEACH 128 oz.	1.19	Modern Outside GARBAGE BAGS 10 bags	79¢
Sunlight Powder DETERGENT King size 6. ltr.	2.79	Sunlight Liquid DETERGENT 24 oz.	89¢
All Powder DISHWASHER 35 oz.	1.45	Lifebuoy BATH SOAP 3 bars	1.25
WESTERN FAMILY BATHROOM TISSUE 4 2-PLY ROLLS	99¢	Western Family CANDY ROB ROY BLACK BEAUTY AFTER DINNER MINTS 3 49¢ pkgs.	1.00
Western Family Single CHEESE SLICES 16 oz.	1.69		

Can. No. 1 Field TOMATOES lb. 49¢	Fancy Red Del. APPLES lb. 49¢	Hawaiian Grown PINEAPPLE each 79¢

FULL MEASURE OF FOOD VALUE FOR YOUR FOOD DOLLAR

MP PROTESTS PANAMA LOAN

OTTAWA (CY) — A New Democratic Party MP charged Tuesday that the government is being "extremely irresponsible" by loaning money to Panama to develop copper projects there when the Canadian industry is suffering.

John Rodriguez, NDP member for Nickel Belt in the Sudbury, Ont., region, was protesting the announcement by the government-owned Export Development Corp. (EDC) that it may make a $1-billion loan to Panama.

Rodriguez said the money would be better spent building copper wire manufacturing plants in Northern Ontario to create jobs. The copper industry is not healthy now and EDC aid to Panama will only make conditions tougher for domestic producers, Rodriguez said.

Plans Might Have Been Illegal: Witness

OTTAWA (CP) — It crossed his mind before the event that RCMP plans to break into offices containing Parti Quebecois membership lists might be illegal.

But, Robert Potvin told a royal commission Tuesday, he relied on "the experience and discretion of my superiors" to see that he and other Mounties weren't called on to do anything illegal.

The 1 a.m. break-in, dubbed Operation Ham, took place Jan. 9, 1973. RCMP security service members took computer tapes containing the membership lists, had them copied, then returned the originals the same night.

Potvin, who later retired from the force, was senior NCO in the anti-terrorist unit at RCMP headquarters at the time. He participated in planning the operation.

He testified that he felt authority for the operation must have come from "Starnes himself." John Starnes was director-general of the RCMP Security Service at the time.

Furthermore, Potvin said, he believed "that in some way my superiors were advising the minister or people in the ministry" of plans for the operation. Solicitor-General at the time was Warren Allmand, who has denied any prior knowledge of the break-in.

Potvin said that the attitude among those engaged in security work was that the conditions that caused government to invoke the War Measures Act in 1970 still existed late in 1972 and were "escalating."

Potvin said he "recognized the possibility that there was something illegal in Ham."

But he said he did not know the "full extent of the minister's authority in matters of national security." In short, he thought the minister could authorize such an operation.

The royal commission held a brief in-camera session before adjourning for a five-week recess. Hearings will resume Sept. 11 when senior Mounties, politicians and bureaucrats will be called to testify.

More than 15,000 pages of testimony from about 70 witnesses have been taken since last Dec. 6. Twenty days of in-camera hearings also have been held.

Mr. Justice David C. McDonald, the commission chairman, said the commission "is not shutting down" for August.

Seven investigators would remain at work, as well as four researchers. Six teams of lawyers would review testimony and pore over documents as they prepared to question senior witnesses during seven weeks of fall sessions.

Districts Won't Pay Join Costs

COMOX — Courtenay and Campbell River School Districts have refused to pay their shares of the costs of North Island College incurred when School District 49, Central Coast, joined the college area.

Three other school districts have paid.

Courtenay trustees have written to the department of education to explain they feel they are not empowered to approve the deficit.

They have not approved college budgets for a number of years, and since the total operating budget is approved by the minister, they feel the deficit should also be approved by him.

College Principal Dennis Wing said if the districts did not pay their share, it would be carried as a deficit until next year, when hopefully it would be paid by the government.

There will be no reductions in college services in the meantime, he said.

HONG KONG FALL MARKED

HONG KONG (CP) — Canadian losses in the vain defence of Hong Kong against the Japanese in 1941 were remembered Tuesday during two ceremonies attended by a delegation of Canadian war veterans.

A service at Sai Wan Bay military cemetery, on a hillside overshadowed by the peak on which Company Sgt. Maj. John Osborn of the Winnipeg Grenadiers won the Victoria Cross, was followed by another at nearby Stanley cemetery, where members of the British garrison and their families also are buried.

The delegation, led by Dan MacDonald, Canada's veterans' affairs minister, also visited the Cross of Sacrifice at Sai Wan Bay.

Scope
PHOTOGRAPHY
STUDIO
1.49
8x10 Colour Photograph
Your choice from several poses
FAST SERVICE
See results in 10 days
All ages welcome—groups too! $1.00 each extra head in groups. 1 8x10 per family.
APPOINTMENT RECOMMENDED BUT NOT NECESSARY
10-1 and 2-5 p.m.
Thurs., Fri., Sat.
Passports, Business Portraits, Copies and Posters in B/W
Free Parking at the Front Door
749 Discovery St.
2 blocks out from the Bay
388-4238
8-2

Kmart
88¢
PRICES EFFECTIVE TILL SAT. AUG. 5th

VEGETABLE BRUSH
BOTTLE BRUSH
DISH MOP BRUSH
PASTRY BRUSH
PARING KNIVES
3-PC. WOOD MIX SPOON SET
Your Choice 2 FOR 88¢

3 PAIR PACK PANTY HOSE
All sheer Nylon panty hose with seamless stocking. One size. Beige, Spice.
K mart After Sale Price 1.00 K mart Sale Price 88¢ PKG.

QUEEN SIZE PANTY HOSE
K mart brand Nylons with seamless stocking. Lt-Beige, Dk-Beige. Fits: 175-225 lbs.
K mart Reg. List Price 1.17 K mart Special Price 88¢

100% CRIMP SET NYLON YARN
For fine knitting & crocheting. 3-ply 1-oz. balls. Assorted colours.
K mart Reg. List Price 49¢ K mart Special Price 3 FOR 88¢

DOBBY WEAVE TEA TOWEL
Cotton Dobby weave tea towels in striped pattern. Red, Green, Yellow. Approx. 16 x 28".
K mart Reg. List Price 1.27 K mart Special Price 88¢

3 PER PACK FACE CLOTHS
Cotton face cloths in assorted jacquard designs. Variety of colours. Approx. 11 x 11".
K mart After Sale Price 1.00 K mart Sale Price 88¢ PKG.

PREDA DISH TOWEL
53% Linen/47% Cotton dish towels in assorted colours. Approx. 17 x 28".
K mart After Sale Price 1.00 K mart Sale Price 88¢

COLOURFUL PLACEMAT K mart Sale Price 88¢
COTTON POT HOLDER K mart Sale Price 88¢ pack of 2
COTTON TERRY HAND TOWELS K mart Sale Price 2 FOR 88¢
3 PER PACK DISH CLOTHS K mart Sale Price 88¢ PKG.
INFANTS WHITE VINYL PANTS K mart Sale Price 3 FOR 88¢
PRINTED ACETATE FULL BRIEF K mart Sale Price 88¢
ANTRON III* NYLON FULL BRIEF K mart Sale Price 88¢ Ea. *Reg'd. T.M.
32"L FLOWER POT ROPE K mart Sale Price 88¢
CERAMIC STACKING MUGS K mart Sale Price 2 FOR 88¢
STRONG PADLOCKS K mart Reg. List Price 88¢
SET OF 2 SWAG HOOKS K mart Reg. List Price 88¢ SET
5 ROLLS PVC TAPE SET K mart Reg. List Price 88¢ SET
MALLORY FLASHLIGHT BATTERIES K mart Reg. List Price "D" size 88¢ PKG.
ROUND CHANGE PURSE K mart Sale Price 88¢
SQUARE CHANGE PURSE K mart Sale Price 88¢
GENUINE LEATHER KEY CASE K mart Sale Price 88¢
ROCK ANIMAL PIN CUSHION K mart Sale Price 88¢
PLAIN & MAGNIFYING TWIN MIRROR K mart Sale Price 88¢
BOB PINS 2 PER CARD K mart Sale Price 3 CARDS 88¢
11½" TALL FASHION DOLL K mart Sale Price 2 FOR 88¢
11½" FASHION DOLL OUTFITS K mart Sale Price 2 FOR 88¢
COLOURING & ACTIVITY BOOKS K mart Sale Price 4 FOR 88¢
DISNEY© GAME ASSORTMENT K mart Sale Price 88¢ EACH ©Copyright Walt Disney Productions
JIGSAW PUZZLE K mart Sale Price 88¢
DIE CAST VEHICLES K mart Sale Price 2 FOR 88¢
TINY TONKA FORK LIFTS K mart Sale Price 88¢
9 BALL POINT PENS K mart Sale Price 88¢ PKG
12 PER PACK BALL PENS K mart Sale Price 88¢ Pkg.
CONSTRUCTION PAPER K mart Sale Price 2 FOR 88¢
8 x 10" DOODLE PADS K mart Sale Price 2 FOR 88¢
SET OF 2 TROUSER HANGERS K mart Sale Price 88¢
REMBRANDT PLAYING CARDS K mart Sale Price 88¢
WIRE HANGERS K mart Sale Price 88¢
100 SHEET TYPEWRITER PAPER K mart Sale Price 2 FOR 88¢
33-FT. CSA APPROVED PVC TAPE K mart Sale Price 3 FOR 88¢
ASSORTED PLASTIC FRAMED PICTURES 11 x 14" & 8 x 10" K mart Sale Price 88¢ Each
MASKING TAPE—40 YARDS K mart Sale Price 2 FOR 88¢
OVAL WASTE BASKET K mart Sale Price 88¢
SHAKER PITCHER K mart Sale Price 88¢
DOUBLE HOOKS K mart Sale Price 88¢ Ea.

UNIVERSITY HEIGHTS SHOPPING CENTRE,
3986 SHELBOURNE, VICTORIA, B.C.

CRASH PROBE TAKING TIME

TORONTO (CP) — A federal investigation into the crash of a DC-9 aircraft at Toronto International Airport will not be complete for several months, a Transport Canada spokesman said Tuesday.

Jack Shelton, public affairs manager for the ministry, said the investigation by the 15-man team is progressing favorably but would not give details.

The Air Canada aircraft crashed into a ravine at the end of a runway after an aborted takeoff June 26. Two passengers were killed and the other 105 persons on board were injured.

Airline Buys 727s

MONTREAL (CP) — Air Canada announced Tuesday that it is purchasing three Boeing 727 aircraft from United Airlines for $14.7 million.

The planes, scheduled to be delivered in September and next January, will be added to the airline's cargo fleet.

Martin Hendricks, general manager for cargo, said acquisition of the 727s, which have a payload of 42,000 pounds, will give Air Canada "a fleet versatility."

Fighter Firms Sweeten Bids

OTTAWA (CP) — The five companies seeking a $2.3 billion fighter plane contract made final sweetening submissions to the government Tuesday.

The European Panavia company later announced that it has told the government Canadians could expect $6 billion in business by 1991 if its proposal is accepted, a 300 per cent increase over its previous offer.

Defence officials now hope that the government will be a position within two months either to pick a successful applicant or to at least eliminate some of the competitors.

If all goes well, the government will let a contract for about 130 fighter aircraft in February and replacements for elderly CF-101 and CF-104 fighters in use in Canada and Europe will start flying in 1983.

The government received what one company spokesman called the "best and final offers" for the most expensive defence purchase in Canadian history on the same day it was briefing industry on what will be the second most expensive contract, $1.5 billion for for six new frigates.

American company spokesmen declined to say what additions they made to contract offers submitted earlier this year. But Brig.-Gen. Paul Manson, head of the fighter project team, said most submissions concerned Canadian industrial benefits that would result if one of the other companies got the aircraft contract.

The government is considering the Grumman F-14, the McDonnell Douglas F-15, the General Dynamics F-16, two versions the F-18 put out by McDonnell Douglas and Northrop and the British-German-Italian Panavia Tornado.

The military had hoped to have eliminated some of the competitors by now but the cabinet decided in June to accept additional submissions.

Gen. Manson said Tuesday it is unlikely that any decisions can be made until the end of September. He said it is remotely possible that the cabinet will decide that one plane offer is so far in advance of others that it will choose that.

More likely was that the cabinet would tell two or three companies to make further submissions.

SALE
WHILE QUANTITIES LAST • WE RESERVE THE RIGHT TO LIMIT QUANTITIES

SAVE 75¢ 12 NYLON TIP MARKERS Non-toxic, quick drying. Nylon tip markers with handy Plastic pouch. 12 assorted colours. Washable. K mart Reg. List Price 1.63 K mart Special Price 88¢

SAVE 37¢ 80 PAGE COIL EXERCISE BOOKS Stock up now for school! A super 88¢ Sale bargain. Collegiate rule. Approx. 8½ x 11". K mart Reg. List Price 81¢ K mart Special Price 2 FOR 88¢

STAPLER WITH 1000 STAPLES Take advantage of this special deal on metal staplers. Features Plastic top. A super buy! K mart Sale Price 88¢

SAVE 11¢ K mart LEGAL & PLAIN ENVELOPES Choose from one box of 80 plain envelopes or one box of 40 legal envelopes. K mart Reg. List Price 99¢ K mart Special Price 88¢ Ea.

K mart PLAIN & RULED NOTE PADS Specially-priced K mart plain & ruled note pads are approx. 5 x 8". K mart Sale Price 2 FOR 88¢

SAVE 19¢ CLEAR CELLULOSE STICKY TAPE Take advantage of this bargain buy on cellulose tape. Approx. ½ x 1000". K mart Reg. List Price 63¢ K mart Special Price 2 FOR 88¢

STAINLESS STEEL SPREADER
CAST ALUMINUM CHEESE SLICER
CAST ALUMINUM HAMBURG PRESS
12" BASTING SPOON
METAL OVER DOOR HANGER
OVEN MITTS
Your Choice 88¢ Ea.

GRAVY LADLE K mart Sale Price 88¢
ICE CREAM SCOOP K mart Sale Price 88¢
9½" SERVING TONG K mart Sale Price 2 FOR 88¢
12" SLOTTED SPOON K mart Sale Price 88¢
9" POTATO MASHER K mart Sale Price 88¢
GREEN OR GOLD DRAIN TRAY K mart Sale Price 88¢
GREEN OR GOLD DISH RACK K mart Sale Price 88¢
18 x 12" COOKIE SHEET K mart Sale Price 88¢
LOAF PAN K mart Sale Price 88¢
6 CUP MUFFIN PAN K mart Sale Price 88¢
ASSORTED FOILWARE K mart Sale Price 2 FOR 88¢
FRENCH FRY CUTTER K mart Sale Price 88¢
PAPER TOWEL HOLDER K mart Sale Price 88¢
FEATHER DUSTER K mart Sale Price 88¢
DIET SCALE K mart Sale Price 88¢
CAST ALUMINUM ICE CREAM SCOOP K mart Sale Price 2 FOR 88¢
CAST ALUMINUM KITCHEN SPADE K mart Sale Price 88¢
SPAGHETTI SERVING TONGS K mart Sale Price 2 FOR 88¢
PLASTIC DRIP DRY HANGERS K mart Sale Price 88¢ Ea.
MAGNETIC MEMO HOLDERS K mart Sale Price 3 FOR 88¢
16 CUBE ICE CUBE TRAYS K mart Sale Price 2 FOR 88¢
CAN AND BOTTLE OPENERS K mart Sale Price 2 FOR 88¢
3-PC. BISCUIT CUTTER SET K mart Sale Price 88¢
GRATER AND SHREDDER K mart Sale Price 2 FOR 88¢
SALAD FORK & SPOON SETS K mart Sale Price 2 FOR 88¢
PLASTIC SPOON & FORK RESTS K mart Sale Price 2 FOR 88¢
2-PIECE SCRAPPER SETS K mart Sale Price 2 FOR 88¢
PLASTIC SALAD & SERVING TONG K mart Sale Price 88¢
CAN & BOTTLE OPENERS K mart Sale Price 2 FOR 88¢
DISH/VEGETABLE BRUSH K mart Sale Price 2 FOR 88¢
PRECISION SCREWDRIVER SET K mart Sale Price 88¢
100-FT. GALVANIZED WIRE K mart Sale Price 88¢
PUTTY KNIFE WITH PLASTIC HANDLE K mart Sale Price 88¢
ONE HOLE PAPER PUNCH K mart Sale Price 88¢
DOG BONE WRENCH K mart Sale Price 88¢
VINYL TAPE WITH DISPENSER K mart Sale Price 88¢
11¼" LADLE K mart Sale Price 88¢
13½" TURNER K mart Sale Price 88¢
2-PC. NON-SLIP SLACK RACK K mart Sale Price 88¢
VEGETABLE PEELERS K mart Sale Price 2 FOR 88¢

Gold Could Burn

TORONTO (CP) — Speculating in gold because of current skyrocketing prices could mean getting burned, warns Dennis Fisher, gold manager of Deak Canada Ltd.

The price of gold reached a record high of $207.50 U.S. an ounce Tuesday after cracking the psychological $200 barrier for the first time Friday.

Fisher, a 20-year-veteran in the business, predicted the price will rise into the range of $300 to $350 anounce by 1980, but recalled what happened the last time the price of gold took off.

As it approached the $200-an-ounce mark in December, 1974, investors piled into the market because, "it was supposed to go straight up."

Instead, the price turned downward and reached $104 an ounce a year later, he said.

One gold expert with a Canadian chartered bank warned that "in the short term, it (gold speculation) can be a vicious animal."

Crime Busters Kit

OTTAWA (CP) — The federal crime prevention bureau has developed an anti-crime kit to help smaller police forces which can't afford to launch their own programs to fight crime more effectively.

Vic Rollins, a consultant on crime-prevention policy, said more than 2,000 samples of the kit have been sent to police forces across Canada, in the United States and other countries.

The kits contain 36 illustrated pamphlets, posters and stickers — in English and French — which centre on the theme "Working together to prevent crime."

The material covers auto theft, shoplifting, senior citizen safety, women alone, fraudulent cheques and neighborhood crime prevention.

Rollins — an Ottawa police officer on loan to the government — said most forces, particularly smaller ones, don't have the staff or the money to develop crime-prevention programs. Those that try don't usually produce very good results.

$1M Study Of Nfld.

OTTAWA (CP) — The Economic Council of Canada Tuesday began a two-year, $1 million study of the economy of Newfoundland, Canada's poorest province.

Prime Minister Trudeau and Newfoundland Premier Frank Moores announced their governments had asked the ECC to undertake a fundamental reassessment of Newfoundland's development policies.

Its objective is to ensure that future government programs are designed to help the province reach its economic potential.

Conservative MP John Crosbie of St. John's West immediately dismissed the effort as "another government excuse for inaction."

He said in a telephone interview the government already has more studies of Newfoundland's economic problems than it needs.

FAMILY CIRCLE

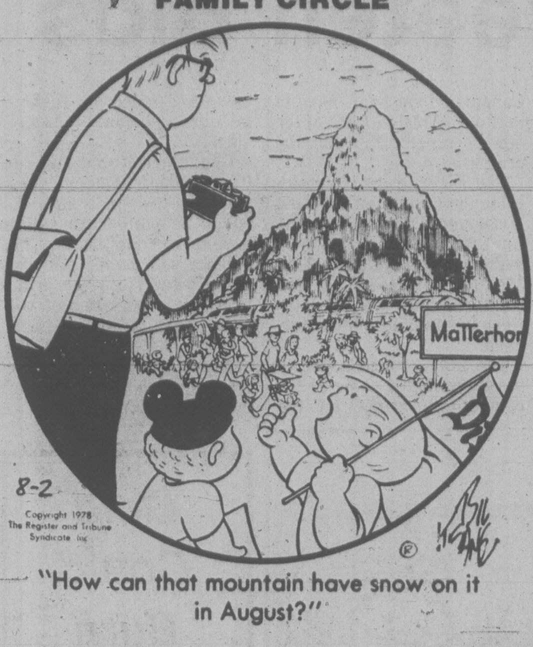
MaTTerhor
8-2
Copyright 1978 The Register and Tribune Syndicate Inc.
Bil Keane

"How can that mountain have snow on it in August?"

The Bridge Expert

When today's deal arose in a rubber-bridge game, South arrived at a sketchy game contract which would have been fulfilled if the West defender had not come up with a couple of defensive plays.

Both sides vulnerable.
South deals.

NORTH
♠ 8 2
♡ Q 5 3
◇ 9 4
♣ A K J 6 4 2

WEST	**EAST**
♠ K 10 9 6 4 3	♠ A J 5
♡ K 4	♡ J 10 8
◇ J 5 3	◇ K 10 8 7 2
♣ 9 5	♣ 10 7

SOUTH
♠ Q 7
♡ A 9 7 6 2
◇ A Q 6
♣ Q 8 3

The bidding:

South	West	North	East
1 ♡	Pass	2 ♣	Pass
2 ♡	Pass	3 ♡	Pass
4 ♡	Pass	Pass	Pass

Opening lead: Six of ♠.

After winning the opening lead with his ace of spades, East returned the spade jack, South's queen falling to West's king. West now paused for reflection.

West came to the conclusion that East had the remaining outstanding spade, the five-spot. He reached this conclusion because of declarer's reluctance to bid three notrump, which he would have tended to do had he held the tripleton Q-7-5 of spades (South was known to have a broken-down heart suit, since West had the king and dummy the queen).

West knew that he had a sure winner in his king of trumps (and two spade tricks had already been pocketed by the defenders). But where was the setting trick coming from, if it were coming? Was it possible that East had either the ace or the K-Q of diamonds? Most improbable, reasoned West, for if East had possessed eigher of these combinations, South wouldn't have much of an opening bidder. And West knew that South was a sound bidder.

Finally West led a third spade, the ten-spot. Declarer, not knowing that East possessed the diamond king, gratefully discarded dummy's four of diamonds as he ruffed the trick in his own hand. He next led the heart ace, and folled up by playing another heart, West winning with his king.

Now came a fourth spade lead, and East with the singleton jack left in back of the board's singleton queen, couldn't be prevented from making his jack, for the setting trick.

It should be noted that if West, after winning his spade king, had made any lead othdr than a spade at trick three, declarer would have fulfilled his contract.

CRYPTIC CROSSWORD

ANSWERS TO TUESDAY'S PUZZLE

ACROSS
1 Rescripts
8 Aye
9 Grave-digger
11 Fitness
12 Owlet
13 Recite
15 Sadist
17 Stern
18 Enraged
20 Alter Course
22 Has
23 Turnstone

DOWN
2 Err
3 Reeve
4 Priest
5 Signora
6 Carol-singer
7 Hesitated
10 Attache-case
11 Foresight
14 Tiny tot
16 Hearer
19 Rooks
21 Sin

CLUES

ACROSS
7 Time required for a particular score (5)
8 Notice, my boy, what the bystander does (5,2)
9 See 3 Down
10 Escapes from parasites; we hear (5)
12 Foreman to make the labourer pay? (6-4)
15 Cold slippers (10)
18 Where one may have to put up with other people (5)
19 Being one on board, gave Roy a change (7)
21 Now that piece of bric-a-brac has been reconstructed (7)
22 Freely traverse the mountains (5)

DOWN
1 Transport required for drama teacher! (5-5)
2 Fashionable vehicles coming back (5)
3 & 9Ac. Need grass or different flower plots (4-7)
4 Meaner and more stuffy (6)
5 Free corn from a colleague (8)
6 Weapon used for example in Asia's disruption (7)
11 The way in which the tester dies! (4-6)
13 Principal row that attracts attention in the newspaper (8)
14 Showing preference for father being on trial, maybe (7)
16 A hole with a guinea-pig round it (6)
17 Get an amended order for the man on commission (5)
20 Mast beam less than a metre long (4)

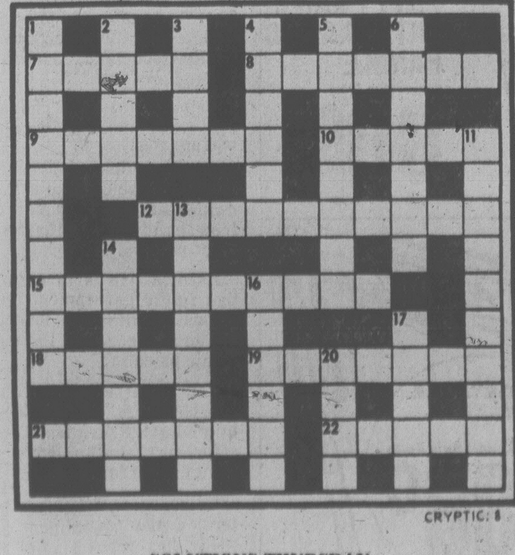
1
2
3
4
5
6
7
8
9
10
11
12
13
14
15
16
17
18
19
20
21
22
CRYPTIC: 8

SOLUTIONS THURSDAY
GRID NO. 8

DENNIS THE MENACE

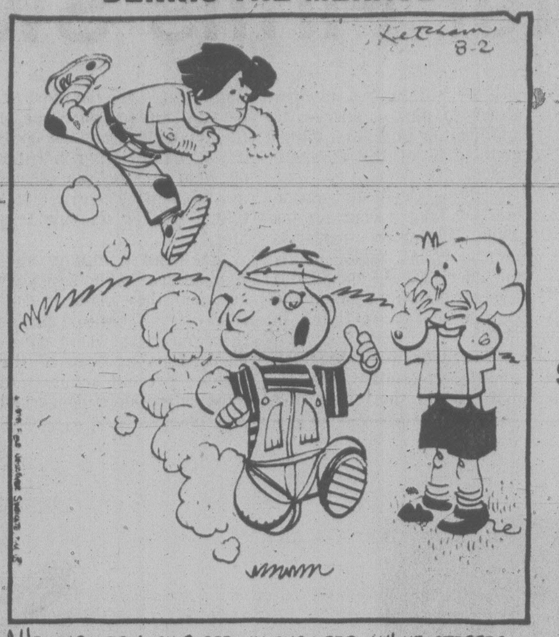

"HE KNOCKED A CHIP OFF MY SHOULDER AN' HE STEPPED ACROSS A LINE ... SO NOW I'M GIVIN' HIM ONE MORE CHANCE TO BACK DOWN."

WORDY GURDY

BY TRICKY RICKY

Every answer is a rhyming pair of words (like FAT CAT and DOUBLE TROUBLE), and they will fit in the letter squares. The number after the definition tells you how many syllables in each word. To win $10, send your original rhymes with your definitions to this newspaper. All entries become the property of UFS, Inc.

Thanks and $10 to Wayne McIntyre of Victoria, BC for #4. Send *your* entry to this newspaper.

1. Also beach granules (1)
☐☐☐■☐☐☐☐
2. Tranquility on the French Riviera (1)
☐☐☐☐■☐☐☐☐☐
3. "Running" writer catches on (1)
☐☐☐☐■☐☐☐☐☐☐
4. Anita plays ball for San Francisco (2)
☐☐☐☐☐■☐☐☐☐☐☐
5. Cheater of dairy hands (2)
☐☐☐☐☐☐■☐☐☐☐☐☐
6. He avoids the scoop in the sky (2)
☐☐☐☐☐☐■☐☐☐☐☐☐☐
7. Munson's speeches (2)
☐☐☐☐☐☐☐☐■☐☐☐☐☐☐☐

© 1978 United Feature Syndicate.

8-2

ANSWERS: 1. AND SAND 2. NICE PEACE 3. FIXX CLICKS 4. GIANT BRYANT 5. MILKER BILKER 6. DIPPER SKIPPER 7. THURMANS SERMONS

LITTLE PEOPLE'S PUZZLE

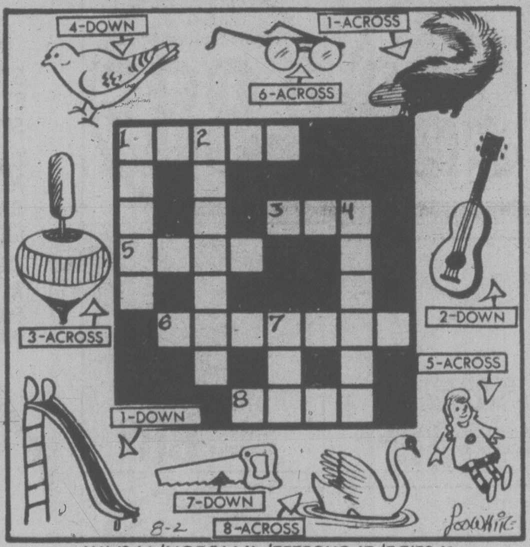
4-DOWN
1-ACROSS
6-ACROSS
1
2
3
4
5
6
7
8
3-ACROSS
2-DOWN
5-ACROSS
1-DOWN
7-DOWN
8-ACROSS
8-2

ANSWERS: Across—1. SKUNK, 3. TOP, 5. DOLL, 6. GLASSES, 8. SWAN. Down—1. SLIDE, 2. UKULELE, 4. PIGEON, 7. SAW.

YOUR HOROSCOPE

Astrological Forecast for Thursday, August 3
By SYDNEY OMARR

ARIES (March 21-April 19): New Moon position accents creativity, children, variety, sweeping changes, speculation, fresh opportunity to imprint style. Leo, Aquarius figure prominently. Individual with ideas for a new business deserves attention.

TAURUS (April 20-May 20): Accent on security, residence, family, building for future. Inaugurate savings program. Consult professional on questions concerning taxes, leases, insurance, sales and property purchases. Cancer, Leo, Aquarius persons are in picture. Study Aries message.

GEMINI (May 21-June 20): Give full play to intellectual curiosity. Highlight versatility. Close neighbors, relatives, messages, short trips are part of scenario. Another Gemini — and a Sagittarian — could figure prominently. Don't get bogged down with details. Enlarge horizons, perceive situation on "grand scale."

CANCER (June 21-July 22): Accent on personal possessions, new money deal. You find way to relieve a restrictive situation. You locate lost object — you get support from one who, in past, gave only lip service. Cycle is high — your efforts bring results.

LEO (July 23-Aug. 22): Take lead — be a pioneer. Blaze your own trail. Family backs you if you are dynamic, enthusiastic. Stress creativity, independence and original approach. Another Leo figures in scenario. Individual who "takes notes" will share knowledge.

VIRGO — (Aug. 23-Sept. 22): You could be thinking of home, domestic situation, changes which enhance security. Key is to be aware of subtle nuances, behind-scenes maneuvers. Taurus, Libra, Scorpio persons — and the number 6 — figure in important ways.

LIBRA (Sept. 23-Oct. 22): A "new love" could enter your life. Protect self in emotional clinches; avoid self-deception. See places, people as they are, not merely as you wish they might be. Aura of romance, illusion is present. You could be in for picture-taking session.

SCORPIO (Oct. 23-Nov. 21): Produce. Put talk aside. Get down to business. Bring priorities into focus. Set sights on goal. Move toward it and ignore sideline issues. Message will become startlingly clear. Capricorn, Cancer persons — and the number 8 — figure prominently.

SAGITTARIUS (Nov. 22-Dec. 21): You have finger on pulse of public. You perceive future trend. Activity occurs in publishing, advertising, educational project, travel and long-range communication. Aries, Libra figure prominently — and so does the number 9.

CAPRICORN (Dec. 22-Jan. 19): What appears adverse turns out in your favor. Error is corrected — you are beneficiary. Emphasis on mystery, uncovering hidden costs, digging deep for vital information. Partner or mate aids in resolving money question.

AQUARIUS (Jan. 20-Feb. 18): Be analytical — find reasons. Take nothing for granted. Spotlight knowledge of legal affairs. Emphasis on dealing with public, getting a favorable contract. Marital status also is accented. Gemini is in picture.

PISCES (Feb. 19—March 20): Maintain moderate pace — avoid extremes. Light touch wins. Sagittarian is in picture. Key now is to check routine, to plug legal loopholes. Problem affecting work, health will be resolved. What you seek will be handed to you.

IF AUGUST 3 IS YOUR BIRTHDAY you have fine sense of humor. You are bright, expressive, artistic, fond of travel, restless, creative and somewhat superficial. Members of opposite sex find you attractive; you are very much aware of your physical appearance. Gemini, Sagittarius persons play important roles in your life. August will be your most memorable month of 1978. You gain wider recognition, travel and earn more money.

FUN WITH FIGURES

By J.A.H. Hunter

"A wonderful trip, but it must have put thousands on to the mileage of your new car," said Joe. "How many kilometres have you done so far?"

Fred smiled "Quite a few," he replied. "In fact, exactly double the square of the last two digits of the total."

What was that total?

Thanks for idea to C.I. Bacon, Cornwall, Ontario.

(Answer tomorrow)

Yesterday's answer; STEAK was 10463 (prime).

WINNIE THE POOH

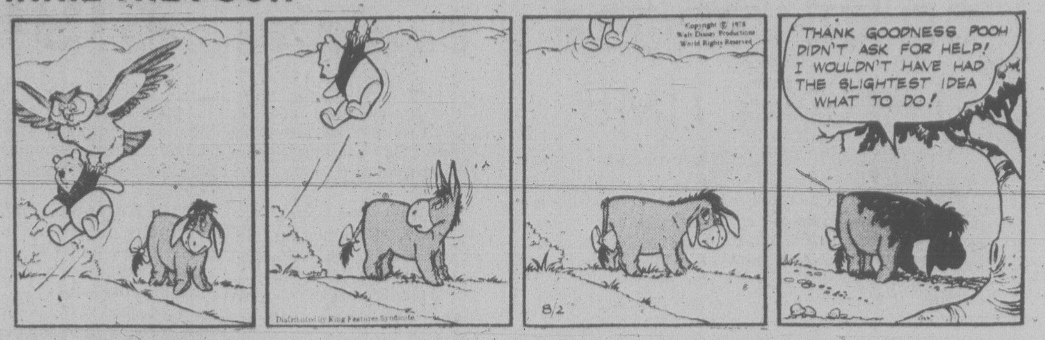
Distributed by King Features Syndicate
Copyright © 1978 Walt Disney Productions World Rights Reserved
8/2
THANK GOODNESS POOH DIDN'T ASK FOR HELP! I WOULDN'T HAVE HAD THE SLIGHTEST IDEA WHAT TO DO!

SUPERHEROES

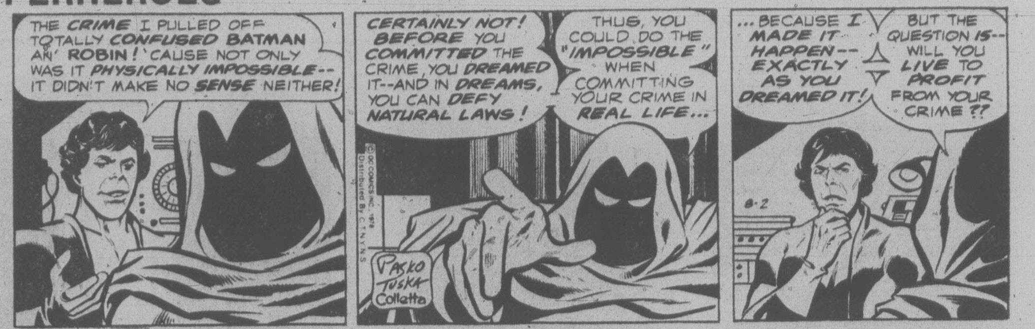
THE CRIME I PULLED OFF TOTALLY CONFUSED BATMAN AN' ROBIN! 'CAUSE NOT ONLY WAS IT PHYSICALLY IMPOSSIBLE-- IT DIDN'T MAKE NO SENSE NEITHER!
CERTAINLY NOT! BEFORE YOU COMMITTED THE CRIME, YOU DREAMED IT--AND IN DREAMS, YOU CAN DEFY NATURAL LAWS!
THUS, YOU COULD DO THE "IMPOSSIBLE" WHEN COMMITTING YOUR CRIME IN REAL LIFE...
© DC COMICS INC. 1978 Distributed By C.T.N.Y.N.S.
PASKO TUSKA Colletta
...BECAUSE I MADE IT HAPPEN-- EXACTLY AS YOU DREAMED IT!
BUT THE QUESTION IS-- WILL YOU LIVE TO PROFIT FROM YOUR CRIME??
8-2

HAGAR

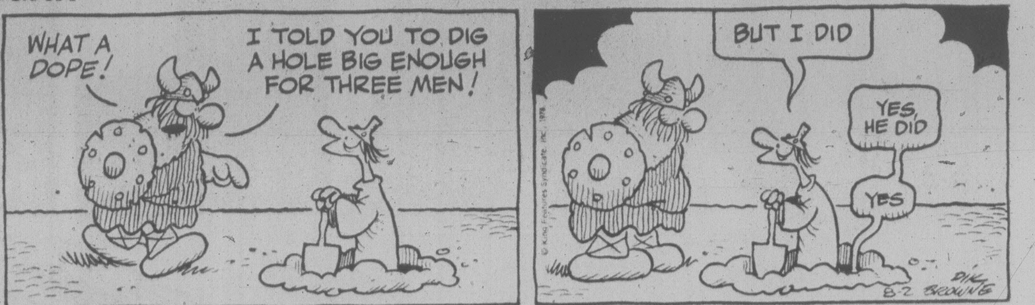
WHAT A DOPE!
I TOLD YOU TO DIG A HOLE BIG ENOUGH FOR THREE MEN!
BUT I DID
YES, HE DID
YES
© King Features Syndicate, Inc. 1978
8-2 DIK BROWNE

PEANUTS

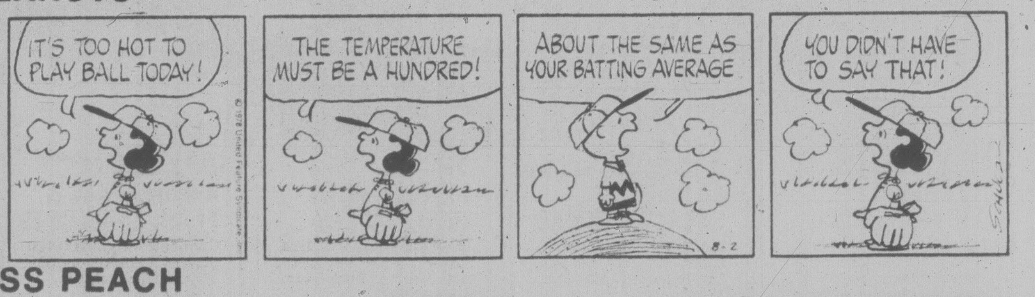
IT'S TOO HOT TO PLAY BALL TODAY!
THE TEMPERATURE MUST BE A HUNDRED!
ABOUT THE SAME AS YOUR BATTING AVERAGE
YOU DIDN'T HAVE TO SAY THAT!
© 1978 United Feature Syndicate, Inc.
8-2
SCHULZ

MISS PEACH

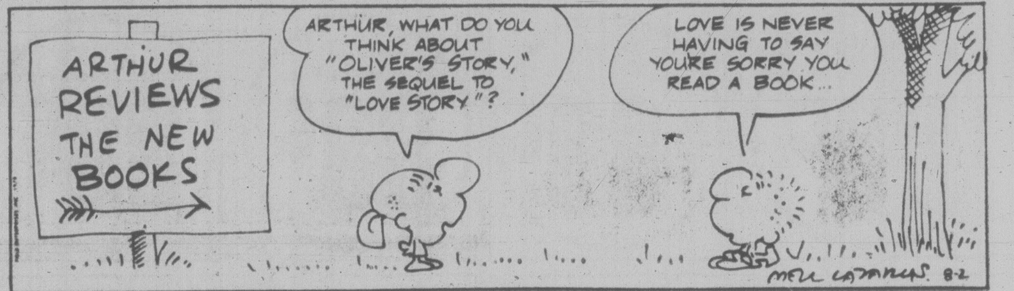
ARTHUR REVIEWS THE NEW BOOKS
ARTHUR, WHAT DO YOU THINK ABOUT "OLIVER'S STORY," THE SEQUEL TO "LOVE STORY"?
LOVE IS NEVER HAVING TO SAY YOU'RE SORRY YOU READ A BOOK...
MELL LAZARUS 8-2

B.C.

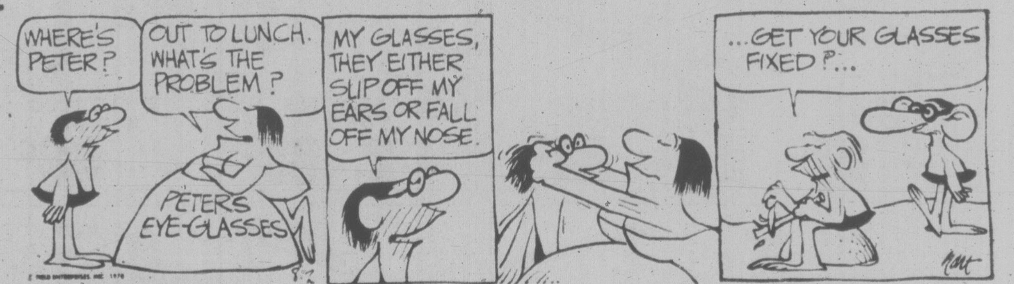
WHERE'S PETER?
OUT TO LUNCH. WHAT'S THE PROBLEM?
PETERS EYE-GLASSES
MY GLASSES, THEY EITHER SLIP OFF MY EARS OR FALL OFF MY NOSE.
...GET YOUR GLASSES FIXED?...
8-2
hart

WIZARD OF ID

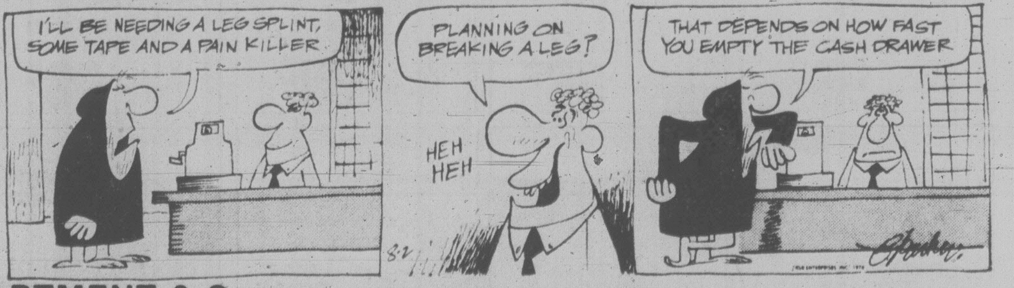
I'LL BE NEEDING A LEG SPLINT, SOME TAPE AND A PAIN KILLER
PLANNING ON BREAKING A LEG?
HEH HEH
8-2
THAT DEPENDS ON HOW FAST YOU EMPTY THE CASH DRAWER

APARTMENT 3-G

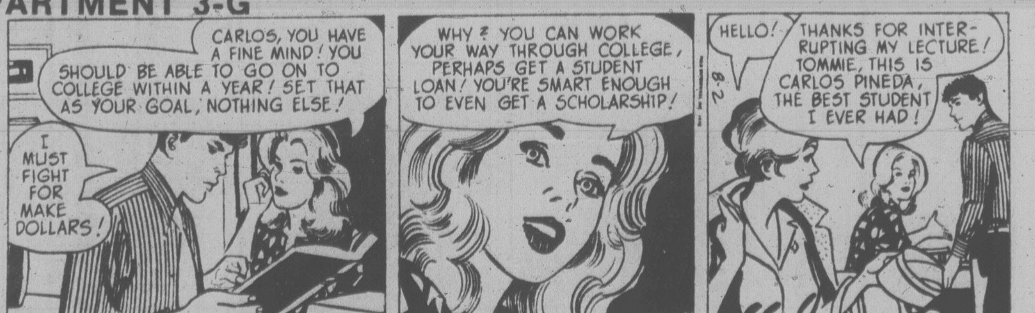
CARLOS, YOU HAVE A FINE MIND! YOU SHOULD BE ABLE TO GO ON TO COLLEGE WITHIN A YEAR! SET THAT AS YOUR GOAL, NOTHING ELSE!
I MUST FIGHT FOR MAKE DOLLARS!
WHY? YOU CAN WORK YOUR WAY THROUGH COLLEGE, PERHAPS GET A STUDENT LOAN! YOU'RE SMART ENOUGH TO EVEN GET A SCHOLARSHIP!
8-2
HELLO!
THANKS FOR INTERRUPTING MY LECTURE! TOMMIE, THIS IS CARLOS PINEDA, THE BEST STUDENT I EVER HAD!

NANCY

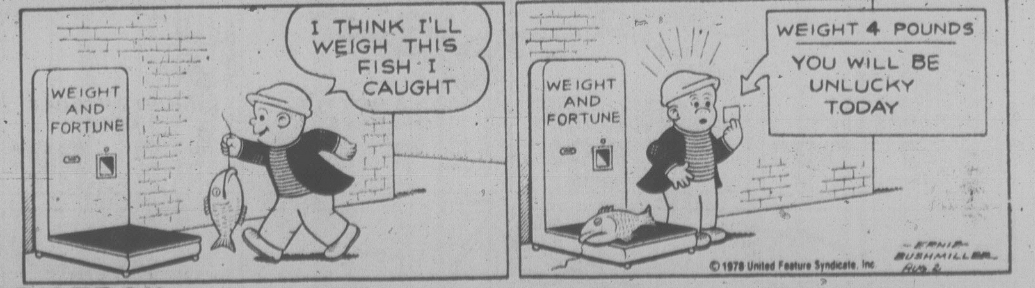
WEIGHT AND FORTUNE
I THINK I'LL WEIGH THIS FISH I CAUGHT
WEIGHT AND FORTUNE
WEIGHT 4 POUNDS
YOU WILL BE UNLUCKY TODAY
© 1978 United Feature Syndicate, Inc.
ERNIE BUSHMILLER AUG. 2

MARK TRAIL

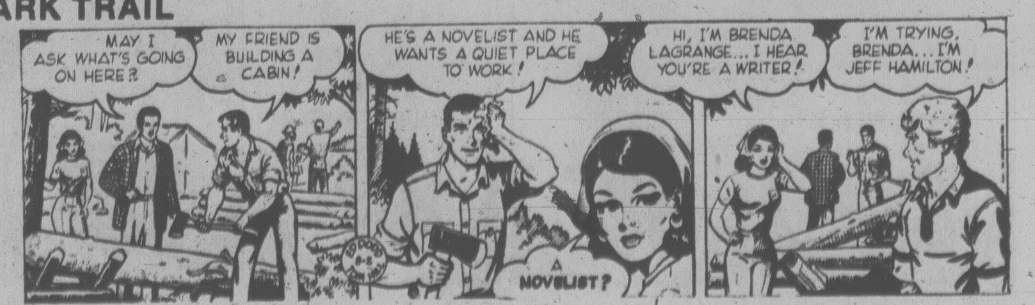
MAY I ASK WHAT'S GOING ON HERE?
MY FRIEND IS BUILDING A CABIN!
HE'S A NOVELIST AND HE WANTS A QUIET PLACE TO WORK!
A NOVELIST?
ED DODD 8-2
HI, I'M BRENDA LAGRANGE... I HEAR YOU'RE A WRITER!
I'M TRYING, BRENDA... I'M JEFF HAMILTON!

IRA Jails Inhuman: Primate

LONDON (AP) — Britain is keeping imprisoned IRA men under filthy, stinking "inhuman" conditions, Ireland's Roman Catholic primate said today.

Britain's cabinet minister for Northern Ireland replied that the men are criminals who are "totally responsible for the situation in which they find themselves."

The Times comments that Archbishop Tomas O Fiaich, in demanding that the guerrillas be given the status of political prisoners, has given the Irish Republican Army Provisionals in Northern Ireland a "comprehensive endorsement."

"He sees them as they like to see themselves."

The archbishop, primate of both Northern Ireland and the Irish republic, spoke at a news conference after an 11-hour visit to the Maze prison south of Belfast where more than 300 IRA men have been waging a campaign for special status.

The men began their protest 18 months ago by wearing blankets instead of prison uniforms. Five months ago they intensified their protest by smashing the furniture in their cells and refusing to use toilets or clean their cells.

"One would hardly allow an animal to remain in such conditions," said the archbishop. "The stench and the filth was almost unbearable."

SPACE PAIR IN 6th WEEK

MOSCOW (AP) — The unmanned supply space ship Progress 2 separated from the Salyut-6 space laboratory today 25 days after it brought food and fuel to the two cosmonauts who now have been orbiting the earth for six weeks, Tass reported.

The official Soviet news agency said Flt. Cmdr. Vladimir Kovalenok and engineer Alexander Ivanchenkov were continuing their program of scientific experiments and maintenance chores. It gave no indication of how much longer they would stay up.

It was the second time the Soviets have used an unmanned space supply craft to supply the space complex.

The first one, Progress 1, was launched Jan. 20 and carried out the first automatic space refuelling mission in history, extending the possibilities of prolonged space flight.

Partnership Really Dissolved

WASHINGTON (AP) — When Gary Bowdach lost faith in his partner — a partner his friends in high places had told him he was responsible for — he dissolved the partnership.

The relationship ended with the partner under 100 pounds of quicklime. But not before, with a little help from four friends, the partner's head was bashed, he was shot with a spear gun and hit with two .38-calibre slugs, Bowdach told a U.S. Senate subcommittee Tuesday.

Bowdach's admission of a murder with which he has never been accused highlighted the subcommittee's first day of hearings into organized crime activities in south Florida and into alleged corruption at the federal penitentiary in Atlanta, a prison where Bowdach once served a sentence.

The 35-year-old convicted loan shark, under protective custody and is testifying under a grant of immunity from the justice department, is to be the star witness during all five days of hearings.

Surrounded by guards and with his back to the audience, Bowdach led off Tuesday's hearing by telling how he committed the murder, twice tried unsuccessfully to commit a second, and once used a baseball bat on a debtor unable to pay the 10-per-cent a week he charged customers of his illegal lending business.

Although he said that "violence and intimidation are necessary ingredients in the collection of shylock money," he said he never threatened anyone's wife or children.

Ethiopians Capture 3 Towns

NAIROBI (AP) — Ethiopian government troops have captured three more towns from rebel forces in the highlands of Eritrea province, Radio Addis Ababa reported today.

The government broadcast said Ethiopians troops took Areza, Digsa and Segenite on Tuesday after capturing large quantities of weapons in a four-day battle for Adi Keih in which many guerrillas were killed.

It said the Adi Keih hospital was damaged during the fighting and many patients and staff members died.

The official Ethiopian news agency said government forces broke an 18-month siege of Barentu, a district capital, on Sunday after thrusting northward along the Sudanese border.

A 10-month rebel siege of Asmara, Eritrea's capital, was broken Friday when a government column broke through guerrilla positions and linked up with another government force, earlier reports said.

BLAST RIPS VESSEL

NAGOYA, Japan (Reuter) — Maritime safety agency officials said all but one of 32 crew members were rescued after an explosion ripped through a Philippines freighter today off western Japan.

The explosion, believed to have been in a boiler room, occurred on the 3,500-ton Narra, about 45 kilometres off Cape Mikizaki at the time, officials said. The Narra was carrying lumber from Mindanao to Tokyo.

Agency officials said 31 crew members were plucked from the sea by a passing Japanese tanker, the 1,991-ton Number One Shuko Maru.

Sands
Seven Funeral Chapels Serving Vancouver Island
Dedicated To Service . . .
your seven community chapels, independently family owned and controlled. Sands, since 1912.
VICTORIA, 388-5155
SIDNEY, 656-2932
COLWOOD, 478-3821
DUNCAN, 746-5212
NANAIMO, 743-2032
LADYSMITH, 245-2331
ifc INTERNATIONAL FLIGHT CARE
A DIVISION OF SANDS
MEMBER BY INVITATION
NSM NATIONAL SELECTED MORTICIANS
SINCE 1952
Removal and Service Arrangement Covering Vancouver Island
A DIVISION OF SANDS
Specializing in forwarding to or from anywhere
WORLD-WIDE FUNERAL INFORMATION SERVICE
Call Collect, or Cable "Mortuary Victoria"
A DIVISION OF SANDS
11-3

THE CORPORATION OF THE
DISTRICT OF SAANICH

NOTICE OF LOAN AUTHORIZATION BY-LAW

"SEWER CONSTRUCTION AND IMPROVEMENT"

TAKE NOTICE THAT:

1) The Council of The Corporation of the District of Saanich intends to extend the City Boundary Trunk Sewer from Tolmie Lane at Tennyson to the Blanshard Street Extension, south of Short Street.
2) The amount proposed to be borrowed is $460,000.00.
3) The maximum time within which the proposed debt would be repayable is twenty (20) years.
4) The Council may adopt the by-law unless, within thirty (30) days of August 3, 1978, not less than one-twentieth (1/20) in number of the electors petition the Council for the submission of the by-law for the assent of the Electors.
5) A copy of the map is available for viewing in the office of the Municipal Clerk, 770 Vernon Avenue, between the hours of 8:30 a.m. to 4:30 p.m., Monday to Friday inclusive.

DATED at Victoria, B.C., this twenty-eighth day of July, 1978.

J. MORRISON,
Deputy Municipal Clerk of the
Corporation of the District of Saanich.

Rhodesia Lauds Terror Turncoats

SALISBURY (Reuter) — The commander of Rhodesia's armed forces says a significant number of terrorists have switched allegiance and are operating with security forces against their former comrades.

Lt.-Gen. Peter Walls told reporters Tuesday night that groups of guerrillas have defected from the Patriotic Front alliance and are supporting the transitional government led by Prime Minister Ian Smith, Bishop Abel Muzorewa, Rev. Ndabaningi Sithole and Chief Jeremiah Chirau.

"We call people who are anti-government terrorists," he said. "If they have come over to our side we call them guerrillas.

"The guerrillas are armed, they help us look after their area. They are virtually auxiliary forces of the government."

Walls said the operation has been under way for three or four months.

One of the main reasons for the weekend incursion by Rhodesian troops into Mozambique was threats posed to the turncoats, Walls said.

He said 2,700 guerrillas, trained in Tanzania, were poised in Mozambique to invade Rhodesia and smash the government's ceasefire plans. He said the Rhodesian attack, said to have neutralized 10 guerrilla bases, was successful. But he refused to go into details.

The general indicated some disappointment at the results so far of the transitional government's efforts to persuade guerrillas to lay down their arms and support the coalition's declared aims of a one-man, one-vote election and majority rule by Dec. 31.

"It isn't working yet as I would like it to be, and the numbers are not as big as I would like them to be," he said.

Nevertheless, he said, he is confident that the government's plans for the election can be carried through — despite Patriotic Front opposition. "There is no danger at this stage of a bloodbath," he said.

Moscow Reporters Waiting

MOSCOW (AP) — Russian authorities took no action against two U.S. correspondents whose newspapers defied today's deadline to publish court-ordered retractions of articles ruled slanderous.

"I haven't heard a thing," said Craig Whitney of the *New York Times* who was found guilty July 18 along with Harold Piper of the *Baltimore Sun*. Piper is on vacation in the United States until Aug. 14.

Whitney, who recently returned from vacation, said he hopes the entire matter will be dropped by Soviet authorities.

"I'd like them to quash the whole thing right here," Whitney said. "That would be the most favorable thing from my point of view, and I think it would be reasonable."

Whitney and Piper were convicted of "crudely slandering" Russian television in articles they wrote quoting relatives of Georgian dissident Zviad Gamsakhurdia casting doubt on the authenticity of his televised confession.

Gamsakhurdia testified that the confession was authentic and that the reporters' stories were incorrect.

SIAMESE TWINS BORN

SYDNEY, Australia (Reuter) — Siamese twin girls joined at the chest were born Tuesday night, a hospital spokesman said. They were the fourth set of siamese twins to be born in Australia.

Doctors are carrying out tests to see whether they can be separated.

Italian Dream: Bridge to Sicily

ROME (AP) — Seeking to fulfill a century-old Italian dream, a group of industrialists want to link Sicily and the Italian mainland by building the world's longest suspension bridge.

The 3,240-metre span across the Strait of Messina would be more than twice the length of the Verrazano Narrows Bridge at the entrance of New York Harbor.

The proposal to link the two areas is being given serious consideration by the Italian government despite concern over already high public spending.

"This project will undoubtedly contribute to resolve economic and social problems of our Mezzogiorno (the south of Italy)," says Alberto Capanna, president of the state-controlled steel company Finsider, largest shareholder of the Group for the Messina Bridge.

Other members include Fiat, the automobile manufacturer; Montedision chemicals, and the Pirelli rubber company.

The 40-kilometre-long Strait of Messina, about three kilometres wide at its northern end, is an ancient graveyard of ships. Passage between reggio Calabria on the mainland and Messina on the Sicilian side is now accomplished by a 50-minute ride on ferry boats carrying private automobiles and railway cars.

The plan envisions a single-span bridge for railway tracks and cars 60 metres above the water. The sponsors say they can build it in seven years at an estimated cost of $1.4 billion.

THRIFTY FOODS
PRICES EFFECTIVE WED., AUG. 2 to SAT., AUG. 5
THRIFTY MEAT BUYS
CANADA GRADE "A" BEEF CHUCK STEAK or ROAST lb. 99¢
CANADA GRADE "A" BEEF CROSS RIB ROAST lb. 1.49
FRESH! GOV'T. INSPECTED TURKEYS 6-10 lbs. UTILITY GRADE 89¢ lb.
CANADA GRADE "A" BEEF SHORT RIBS lb. 98¢
SCHNEIDER'S SKILLET STRIPS 1-lb. pkg. 1.29
FRESH LEAN GROUND BEEF lb. 1.49
LEAN, MEATY STEWING BEEF lb. 1.29
OPEN 9-9 MON.-FRI. PLENTY OF PARKING
GATTUSO MACARONI OR SPAGHETTI 2-lb. pkg. 79¢
HEINZ BEANS in PORK or Tomato Sauce 3 14-oz. tins 1.00
MJB COFFEE 2-lb. tin 6.39
NEW! KEN-L-RATION T. BONES DOG BISCUITS 900-g pkg. 1.09
KRAFT BBQ SAUCE 16-oz. btl. 69¢
FOUR STAR MUSHROOMS Stems and Pieces 10 oz. 59¢
WIZARD "OWL" DEODORIZER ea. 99¢
GRILLTIME CHARCOAL BRIQUETTES 10-lb. bag 1.59
NALLEY'S LUMBERJACK SYRUP 44-oz. btl. 1.49
SHASTA — ASSORTED CANNED POP 5 10-oz. tins plus deposit 1.00
TUC CRACKERS 10-oz. pkg. 99¢
COLGATE TOOTHPASTE 100-ml tube 89¢
WE RESERVE THE RIGHT TO LIMIT QUANTITIES
THRIFTY GROCERY BUYS
DUTCH OVEN HAMBURGER or HOT DOG BUNS 12s 59¢
WEST MARGARINE 2 LBS 89¢
ISLAND FRESH ICE CREAM 2-litre ctn. 1.39
AYLMER TOMATO JUICE 48-oz. tin 69¢
TIFFANY BATHROOM TISSUE 2-ply, 4-roll pack 89¢
CUTCHER BROKEN SHRIMP 4-oz. tin 1.09
THRIFTY PRODUCE BUYS
BUY "FRESH FOR FLAVOR" B.C. PRODUCE
B.C. No. 1 SMALL HOTHOUSE TOMATOES 3 LBS 99¢
B.C. FRESH PEACHES lb. 39¢
LOCAL No. 2 WHITESPINE CUCUMBERS 3 FOR 49¢
LOCAL GREEN ONIONS and RADISHES 2 bunches 39¢
NOW OPEN AT 1590 FAIRFIELD RD. STORE HOURS MON. TO FRI. 9-9 SAT. 9-6 SUN., 10-6

CANADIAN COMPETITION CITED IN U.S.

WASHINGTON (CP) — U.S. exporters will encounter rising markets in Canada during the rest of 1978 but stiffer competition from Canadian firms, the U.S. commerce department predicts.

In a semi-annual world trade outlook, the department says the decline in the value of the Canadian dollar, which has dropped 13 per cent against U.S. currency recently, puts Canadian firms in a position of being able to compete more strongly with U.S. exports.

However, exports to Canada "should hold up well" because of continued slow growth in the Canadian economy, the report predicts.

Canada's gross national product is likely to rise about 3.8 per cent this year—compared with the 4.5 per cent predicted by the Canadian government earlier this year — but the overall economic performance "should be somewhat better than in 1977," the report says.

A surge in retail sales, caused in part by a federal income tax cut, is expected to continue over the next few months, boosted by the temporary reduction in the provincial sales taxes announced in the April federal budget, the report says.

If the sales taxes are raised again as scheduled at the end of the year, sales may falter.

The report says that although Canadian unemployment is expected to remain high, the number of heads of households as a total of the unemployed workers has declined.

"This factor, plus liberal unemployment benefits, has helped to maintain consumer demand," it notes.

The report says one unknown factor in the Canadian economy is the impact on wage demands and prices the planned end of the anti-inflation program will have.

"Initial indications are that wage demands will be moderate, that some effort will be made to recoup wage losses under controls and that major demands will be made for expanded benefits."

The report says markets in the provinces for U.S. goods will vary considerably during the rest of the year.

"Quebec, with its high unemployment and strict provincial French-language labelling law, is not the best area in which to introduce new consumer items," it says. "It is, however, a promising market for security-related equipment, electronic components, energy and heating systems and process control instrumentation."

Despite slower than average economic growth in the Maritime provinces, the report predicts the development of the region's energy potential will provide some sales opportunities.

Efforts to exploit the 200-mile offshore limit should stimulate sales of commercial fishing and fish processing equipment, it adds.

In Ontario, importers are "exhibiting a degree of caution," it says, but demand is good for electronics and communications equipment as well as hardware.

In Manitoba, good investment opportunities are likely in aerospace, health services, electronics, chemicals and other high-technology equipment, the report says.

But like Saskatchewan, the market for farm machinery is expected to remain soft because of a decline in farm income, it says; in Saskatchewan, developments in mining have offset this somewhat.

Alberta still has good sales prospects in oil-drilling equipment and supplies, goods for the chemical industry and heavy transport vehicles, it says.

British Columbia's exports of lumber and paper products have led the expansion of its economy, the report says, and offers good markets for wood harvesting and processing equipment and a wide variety of consumer goods.

Close Vote Lifts Turkey Arms Ban

Washington Post

WASHINGTON — By a hairline vote, 208-205, the House of Representatives responded to President Jimmy Carter's appeals Tuesday and wrote and end to the controversial 3½-year-old congressional ban on the sale of U.S. arms to Turkey.

The vote, which followed a similar repeal action by the Senate last week, means the Carter administration now will be able to deal with Turkey in seeking a Cyprus solution, free of the embargo restrictions imposed by Congress following Turkey's 1974 invasion of that island republic.

Carter had called lifting the embargo "the most important foreign policy issue facing Congress" and had staked his prestige on convincing Congress that the arms ban had failed to spur the withdrawal of Turkish forces and threatened instead to disrupt NATO defences in the Mediterranean.

Unlike the vote in the Senate, where the administration won by a lopsided 57-42 margin, Tuesday's showdown in the House was a cliffhanger right down to the last second of vote counting.

In fact, the outcome at first appeared to be a 205-205 tie.

Amidst the pandemonium that then broke out on the House floor, the advocates of repeal managed to eke out the additional three votes that gave them the victory.

The closeness of the vote reflected the bitter opposition in the Greek-American community to Turkey's continued occupation of 38 per cent of Cyprus, which has an 80 per cent Greek population.

During the intense lobbying and infighting that preceded the vote, supporters of the embargo led by Rep. John Brademas, D-Ind., the House majority whip, spared no effort to impress the attitude of Greek-American voters on House members, particularly those from urban constituencies.

In the vote, the president actually lost the majority of his own party in the House, with Democratic members voting against the administration's position, 141-130. What gave Carter his margin of victory was the support of the Republican members who voted 178-64 for lifting the embargo.

The main factor in turning the tide for the administration was a last-minute compromise worked out by House Majority Leader Jim Wright, D-Tex. In place of the administration's original request for a flat unequivocal repeal of the embargo, Wright succeeded in substituting compromise language paralleling that adopted by the Senate last week.

The compromise, in the form of an amendment to the fiscal 1979 military aid bill, eliminates the language in existing U.S. law mandating the embargo. That language, adopted in 1975, subsequently was modified to allow Turkish purchases of U.S. arms and equipment of up to $175 million a year.

The Wright amendment adopted Tuesday will permit Carter to end the embargo as soon as he reports to Congress that Turkey "is acting in good faith to achieve a just and peaceful settlement of the Cyprus problem."

In practical terms, that language gives Carter almost unlimited discretionary power to lift the arms ban.

The amendment also contains guideline language stressing there should be no "lessening of the U.S. commitment" to a Cyprus solution. It specifies that the goals of such a solution should be in accord with United Nations resolutions calling for the withdrawal of Turkish troops from the island, the resettlement of refugees displaced by the fighting there and assisting the island's Greek and Turkish communities to settle their differences peacefuly.

★

Weapon Sale Curbs Near?

WASHINGTON (WP) — The United States and the Soviet Union have made unexpected progress toward formulating common guidelines to control the sale of conventional arms throughout the world and may achieve "concrete results" in a crucial negotiating session late this year, the State Department said Tuesday.

Spokesman Hodding Carter said 10 days of just-completed meetings on the question in Helsinki produced "good progress" toward a meeting of minds between the superpowers, which are the two largest suppliers of weapons to the rest of the world.

He expressed the hope that the next round of talks, expected in December, could bring about such accomplishments as an agreed framewrok for controlling arms sales and perhaps even some agreement on the actual implementation of restraints.

State Department sources said bilateral agreements, which could be expanded to bring in arms supplier nations in Western Europe and elsewhere, are essential to the success of President Carter's policies of conventional arms restraint. Some sources suggested that the policy of unilateral U.S. restraint would have to be abandoned, perhaps as early as next spring, unless other nations can be persuaded to take similar action.

One of the central arguments of European arms suppliers, who have been unentusiastic about controlling their weapons exports, is that any such move would be self-defeating unless the Soviet Union agreed to participate. In fact, according to U.S. officials, the Russians have been more positive in their attitude toward control of arms sales than the Europeans.

Fiery Midge Quits Carter Team

WASHINGTON (WP) — Midge Costanza, the presidential adviser whose colorful comments and brash outspokeness became an increasing irritant to top White House officals, has resigned.

Costanza informed President Carter of her decision Monday, a week after her scheduled appearance on ABC-TV was abruptly canceled by Carter media advisers who had grown weary of her attention-getting performances.

Costanza's office said Tuesday night that she had left town for a vacation and could not be reached for comment.

In an interview with Helen Thomas of UPI, however, she said that she was "not sad. I'm not angry with anyone. No one asked me to go. In fact, the president asked me to stay. I have such confidence that what I have done is right. I still respect and love Jimmy Carter."

When others around the president were holding firm during the controversy surrounding former budget director Bert Lance, Costanza said publicly she thought he should resign.

Some White House insiders privately had come to refer to her as "a flake."

The recent cancellation of her television appearance was used as an example of a new sense of discipline within the sometimes undisciplined Carter White House.

COLONY
MOTOR INN 8-5
THE SIDE DOOR
IS OPEN AND
THE GIRLS ARE BACK

U.S. SEES THE LIGHT ON NEW HEADLAMPS

DETROIT (AP) — Now that the U.S. government has seen the light, General Motors Corp. and Ford Motor Co. are preparing to equip some 1979 model cars with new headlamps, designed to improve night vision by 20 per cent.

The U.S. transportation department approved the new design last week, after determining the new sealed beams will not seriously impair the vision of oncoming drivers.

GM spokesman Don Postma said he does not know which models will carry the new headlights, but they will be installed on "some luxury models" at the start of the 1979 model year.

The luxury compact Lincoln Versailles will carry the brighter headlights in 1979, Robert Harnar, manager of engineering and product news at Ford, said.

The new headlights provide more efficient power, enabling the auto companies to use a lighter-weight alternator system, said Harnar. This reduces car weight, aiding the auto-makers in fuel economy efforts, the Ford spokesman said.

Tom Houston, a Chrysler Corp. spokesman, said he does not know of any plans to use the brighter headlights at the No. 3 auto company.

American Motors Corp. spokesman John Pichurski said he does not know when his firm will offer the new headlights.

The new standard allows — but does not require — beams with 150,000 candlepower. The old limit was 75,000 candlepower.

The change brings the United States into line with Canada and Europe, which have long permitted the more powerful lights.

September 12 Trial Date For Berster

BURLINGTON, Vt. (AP) — A U.S. district court judge has set a Sept. 12 trial date for suspected West German terrorist Kristina Berster, charged with illegally entering the United States.

Miss Berster, 27, pleaded not guilty Tuesday in U.S. district court to seven counts of violating U.S. passport laws.

ALF
BECKER'S
CHAIN SAWS
2981 Tillicum Rd.
384-6414

Body in Sea Identified

PORT HARDY — A woman's body fished from the sea north of here July 10 has been identified as Rose Hanford of Sewell Inlet.

She had been a passenger on a small plane missing since June 24 on a flight from the Queen Charlotte Islands.

The coroner said almost every bone in the woman's body was broken, indicating the plane hit the water hard. She was identified by scraps of clothing and jewelry.

The bodies of the pilot, who was her husband, and another passenger, have not been recovered, but some debris from the plane was spotted earlier off Cape Scott.

For The Finest in Meats . . .
ONLY THE FINEST
BAILEY & SON
OLD COUNTRY
BUTCHERS LTD.
Phone 385-1401
IN THE MAYFAIR SHOPPING CENTRE

TENDERNESS GUARANTEED

GRADE A ROYAL PRIME RIB ROASTS THE KING OF ROASTS GUARANTEED TENDER $1.99 lb.

GRADE A BARONS O BEEF Guaranteed Tender $2.99 lb.

GRADE A CHUCK STEAKS $1.39 lb.

20-lb. STEAK PACK A combination of Sirloins, Porterhouses, T-Bones All Top Quality—Grass Fed $2.19 lb. Total Price $43.80

30-lb. GROUND BEEF PACK Wrapped in Small Pkgs. For your Convenience 89¢ lb. Total Price $26.70

FULL GRASS FED BEEF SELECTION NOW AVAILABLE

BEEF SHORT RIBS —BRAISE 'EM! 99¢ lb.
HAMS OUR OWN OLD-FASHIONED DEEP SMOKED $1.39 lb.
SIDE BACON (ENDS) 5-lb. Boxes 79¢ lb. Total $3.95
BREADED SAUSAGE SLICES $1.49 lb.
BREADED CUTLETS $2.19 lb. —NOT MINCED—THE REAL THING!
TURKEY WINGLETS 49¢ lb.

TOP QUALITY — ALBERTA FREEZER BEEF — GOV'T INSPECTED

GRADE A BEEF: SIDES $1.59 lb. HINDS $1.79 lb.
GRASS FED — UNGRADED: SIDES $1.39 lb. HINDS $1.59 lb.
8-2

• We reserve the right to limit quantities. 30-day guarantee on all grain-fed freezer meats • Weight loss due to cutting, boning and trimming will increase the price per pound on freezer beef. • Prices include cutting, wrapping and freezing. • Prices effective while present stocks last.

Woolco
One Price for Single-39", Twin-48" or Double Bed Size-54"
Mattress or Box Spring, each
Your Choice
$94.95

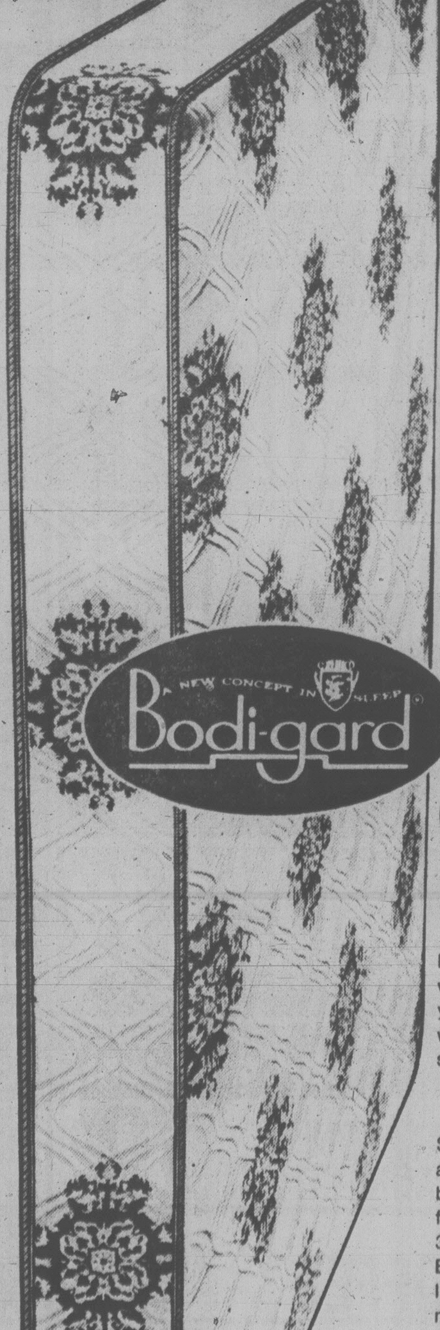
A NEW CONCEPT IN SLEEP
Bodi-gard

Queen-Size Extra Sleeping Comfort

In a bed 60" wide. You'll enjoy a good night's sleep better when you can stretch, sprawl or move around anywhere you want in a Queen-size bed. It's 6" wider than your 54" size. 60" Queen-size mattress and box spring, 2-pce. set: 199.95

Suffer no more from sleepless nights. Wake up smiling on a 'Bodi-gard' mattress. It's quality constructed to give you beautiful support underneath plus loads of sleeping comfort for years to come. Inner-spring mattress has 13-guage, 312-spring-type construction with 6-guage border edge wire; 12 Edgeguards for firm side support. 1" toppon both sides. Insulating pads. 100% Rayon ticking cover, with jumbo tape, multi-quilted to ⅜" Foam. The matching foundation is built with multi-needle borders and designed to give endless nights of super sleeps.

for your shopping convenience
Woolco
6 1234 5678 901
CLAIRE ROY

Prices Effective 'til Saturday, August 5, 1978, or While Quantities Last!

Woolco
DEPARTMENT STORES
A DIVISION OF F.W. WOOLWORTH CO. LTD.

Town and Country Shopping Centre
Douglas Street and Saanich
Personal Shopping only, please!
Store Hours: Monday to Saturday
10 a.m. to 10 p.m.

ENJOY THE RED GRILLE
FROM LIGHT SNACKS
TO MEALS . . .

'Move Games From Moscow'

Times News Services

WASHINGTON — A bipartisan group of House of Representatives members has asked Olympic officials to move the 1980 Olympic Games out of the Soviet Union because of that country's treatment of dissidents.

Representative S. William Green (Rep. R-N.Y.), in announcing the action Tuesday, said letters requesting the withdrawal from Moscow have been sent to Robert Kane, president of the U.S. Olympic Committee, and Lord Killanin of the International Olympics Committee (IOC).

"We have asked the IOC to move the Games from Moscow because of the current Soviet repression of dissidents," said Green in a news release.

Meanwhile, Britain's Liberal party also launched a campaign on the same grounds.

The party, which has only 13 members in Parliament, said it will lobby sports and human rights organizations.

Michael Steed, the party's president-elect, told reporters that if there is substantial support for the campaign, the party will organize a meeting to arrange a nationally-based movement against the Moscow games.

IBM Xerox Settle

NEW YORK (AP) — IBM and Xerox, which have been trading patent infringement suits since 1970 and spending millions of dollars in lawyers' fees in the process, settled their dispute Tuesday and pledged to share their technical know-how.

The IBM-Xerox dispute was made up of 12 suits in courts in the United States and Canada. Under the settlement, IBM will pay Xerox $25 million and each company will gain rights to the other's current patents as well as "those applied for during the next five years."

IBM had alleged that two lines of copiers and two electronic typewriter models manufactured by Xerox infringed on IBM's patents. Xerox had charged IBM with patent infringement and misuse of trade secrets in the production of three IBM copier lines.

Xerox is the longtime leader in the copier field, but IBM and other companies have chipped away at Xerox's share of the market.

IBM holds about 70 per cent of the market for word processing systems, which allow typists to store form letters on magnetic cards or tape and to make corrections without time-consuming retyping. Xerox and the Qwip division of Exxon Corp. have recently made inroads into that market.

In a statement released by the two companies, IBM Chairman Frank Cary and Xerox Chairman C. Peter McColough said the dispute "resulted in significant cost and a substantial drain on management time. . . ."

France Explodes N-Devices

CANBERRA (Reuter) — France has exploded four nuclear devices in the Pacific this year, an Australian foreign affairs spokesman said today.

Replying to requests from newspapers for information on French tests, the spokesman said France has conducted them at its atomic test site at Mururoa atoll.

"On the basis of various sources we believe four underground tests have been conducted at Mururoa so far in 1978," the spokesman said.

He said that one test was on July 19 and another one week later.

The French government makes no comment on reports of its atomic tests.

Woolco Save 25%

STANFIELD'S

MADE IN CANADA CONFECTIONNÉ AU CANADA

Save 25%! Men's Pocket T-Shirt

In care free Cotton/Polyester. Short sleeves; crew neck; taped shoulders. White, Denim, Black or Green. S-M-L-XL.

Reg. Woolco Price: each 3.89
Woolco Sale Price:
2.91 each

for your shopping convenience
Woolco
6 1234 5678 901
CLAIRE ROY

Undercover Comfort for Men and Boys!

JOCKEY

Save 1.25! Men's Denim T-Shirt

"Jockey" gives him the styling, comfort and down-under lasting fit he prefers! In a Cotton/-Polyester blend for long wear. Taped shoulders; round neck; short sleeves. Navy, Brown or Blue Denim. S-M-L.

Reg. Woolco Price: each 4.25
Woolco Sale Price:
$3 each

Save 25% Men's Denim Briefs

They're the perfect undercover mates for his "Jockey" T-shirt. In comfortable, long wearing Cotton/Polyester blend for a super fit. Sporty, low-rise style briefs in shades of Navy, Brown or Blue Denim. S-M-L.

Reg. Woolco Price: pair $3
Woolco Sale Price:
2.25 pair

STANFIELD'S

Save on Crew or V-Neck T-Shirts

Both crew or V-neck styles with short sleeves in a Cotton/Polyester blend. Available in White only. S-M-L-XL.

Reg. Woolco Price: each 3.95
Woolco Sale Price:
YOUR CHOICE:
2.96 each

Qiana

Save 25% Men's Bikini Briefs

Stylish 100% Nylon briefs by 'Quiana'. Shades of Red, Black, Powder or Beige. Boxed. S-M-L.

Reg. Woolco Price: pair $3
Woolco Sale Price'
2.25 pair

Yves Chevalier

Save 25% on Men's Bikini Briefs!

Famous name briefs in Cotton/-Polyester blend. In shades of Powder, Navy, Black, Red, Beige or Brown. Boxed. 30-38.

Reg. Woolco Price: pair 3.50
Woolco Sale Price:
2.62 pair

Laurentien

Save 25% on Briefs or Athletic Tops!

Men's 'Laurentien' briefs or tops in 100% combed Cotton. Briefs in White, Navy, Brown or Skin. Tops in White, Powder or Skin. S-M-L-XL.

Reg. Woolco Price: each 2.50
Woolco Sale Price:
YOUR CHOICE:
1.87 each

STANFIELD'S

Save 25%! Athletic Tops or Briefs!

Men's quality underwear by 'Stanfield' in Cotton/Polyester. White athletic top has taped neck. Briefs: Elasticized leg band: White, Royal, Gold or Green.

Reg. Woolco Price: each 2.49
Woolco Sale Price:
YOUR CHOICE:
1.86 each

FRUIT OF THE LOOM

Save 25%! Regular or Low-Rise Briefs

Men's 100% Cotton briefs. 2 per pack. Blue, Gold or Green. Regular rise: S-M-L-XL. Low Rise: S-M-L.

Reg. Woolco Price: pack 2.99
Woolco Sale Price:
2.24 pack.

Save 1.25 on Men's Two-Pack T-Shirts!

'Fruit-Of-The-Loom' 100% Cotton T-shirts with short sleeves; crew neck styling. White. S-M-L-XL.

Reg. Woolco Price: pack 3.86
Woolco Sale Price:
2.61 pack

Thunderbird

Save 25%! Boys' 3-pack Briefs

'Thunderbird' label briefs for boys made from 100% Cotton. 3 pair per package. Blue, Gold or Green.

Reg. Woolco Price: pack 3,49
Woolco Sale Price:
2.61 pack

Prices Effective 'til Saturday, August 5, 1978
or While Quantities Last!

Woolco
DEPARTMENT STORES
A DIVISION OF F.W. WOOLWORTH CO. LTD

Town and Country Shopping Centre
Douglas Street and Saanich

Personal Shopping only, please!
Store Hours: Monday to Saturday
10 a.m. to 10 p.m.

ENJOY THE RED GRILLE
FROM LIGHT SNACKS
TO MEALS...

Chamber Monitors Hawkers

Victoria Chamber of Commerce is monitoring the Causeway hawkers in hopes of getting them to clean up their act.

"The carts are not anything like what we expected," said Les Wood of the chamber's tourist and convention committee.

"Not one of them could get in the gates at Disneyland. They're not clean, they're not colorful. Not one of them is in costume."

Wood said remarks of tourists will be recorded to see whether the visitors are bothered by the hawkers. Some local merchants have already criticized the litter problem created by the street sales.

"It's too late to do anything about the hawkers this year," Wood said. "But we are preparing a report to help city council decide whether they should be allowed back next year — and if so, under what conditions.

"There is no control over them now. There are no standards, or if there are, they are not high enough."

The chamber is also asking city council for a ruling on whether signboards in the Causeway area are allowed under terms of the prohibition against third party advertising. Under the city bylaw, a sign can only advertise the business the sign is on.

Earlier, the Visitors Information Centre knocked the Causeway concession operators for the mess of popcorn and sausage wrappers in the harbor area.

The problem is intensified, they said, when visitors buy popcorn, sausages or ice cream outdoors and then carry it inside.

The Visitors Information Centre and The Empress have had to spend many hours getting butter stains out of their carpets.

Wood, manager of Pacific Undersea Gardens, said there is a similar problem at his establishment.

"Popcorn is the worst. There isn't a day goes by without someone dropping a whole box of popcorn and it creates a terrible mess. We are in favor of these concession stands in principle but obviously something has to be done."

On the weekend, the Causeway concession operators hired two high school students to help keep the Causeway area tidy.

However, a chamber tourist and convention committee meeting Tuesday concluded that further steps are needed to upgrade the standards of concession operations.

FIRE WATCH FIELD TRIP

Three members of the Honduras forest service are spending three days in B.C. studying the province's forest fire detection methods, a Forest Service spokesman said Tuesday.

The tour is sponsored by the Canadian International Development Agency.

The group is in the Kamloops and Kelowna areas to view various lookout sites and demonstrations of visibility mapping and lookout photography.

Woolco
kids' stuff
school stuff

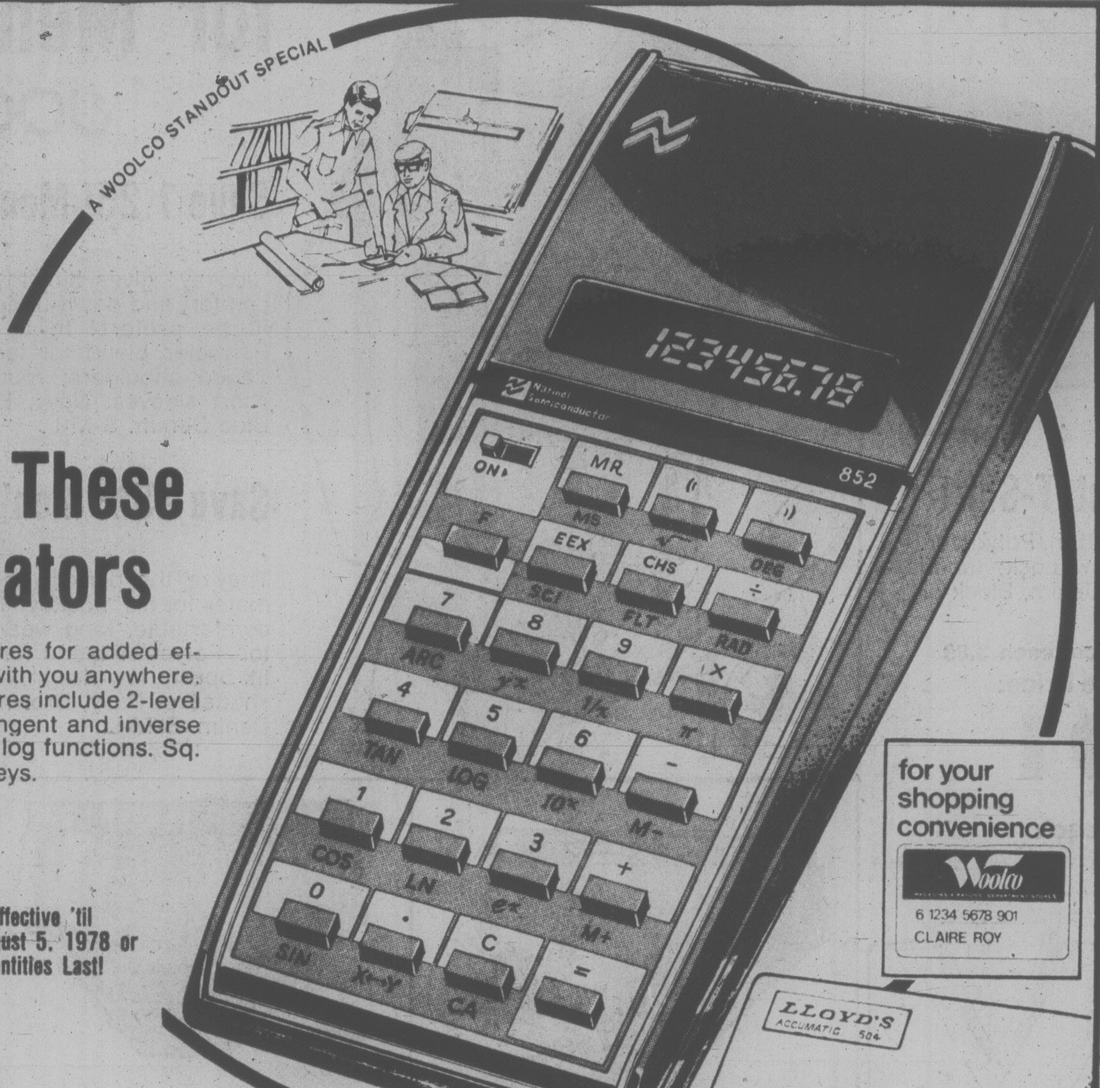

Added Value in These Scientific Calculators

A neat little calculator, packed with features for added efficiency. Super slim too, so you can take it with you anywhere. 8-digit readout. Uses algebraic logic. Features include 2-level parenthesis-trig functions; sine; cosine; tangent and inverse trig functions. Degree-radian conversions, log functions. Sq. root and auto reciprocal. Sq. root entry keys.

Scientific calculators, each:
9.99

Prices Effective 'til Saturday, August 5, 1978 or While Quantities Last!

CASIO personal-I

New 'Casio-Personal-1' Ultra Small Calculator

Has ultra-precise electronic brains!, Large, green 8-digit display, constant function of +, —x and + percentage, sq. root keys. "Easy Touch" keyboard.

'Casio-Personal-1', each:
14.99

'Lloyd's' "Digitron" 4-Key Memory Calculator

Add, subtract, multiply, divide. Chain, mixed calculations. % key for add-ons, discounts. Separate keys for clear and clear entry. Includes batteries and case.

'Lloyd's' "Digitron", each:
11.99

LLOYD'S
ACCUMATIC 504

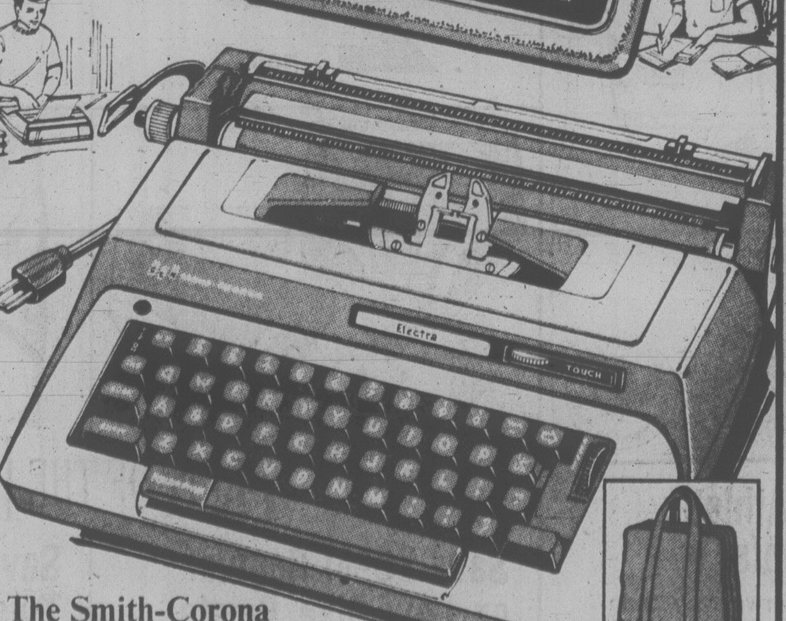

The Smith-Corona
Electra

True Value in 'Maritsa' Full Featured Portable Typewriter

Full-size 88 character standard office keyboard. Sheet-end indicator, easy-to-set margins, pop-up support. Locking carriage, 2-colour ribbon, stencil position. 90 day parts and labour; 1-year parts guarantee.

'Maritsa' Portable Typewriter, each
78.87

'Smith-Corona' "Electra" Quality Compact Portable

Large, versatile 12" carriage with 84 character keyboard. All the SCM famous features, including "page gauge", power space key, pre-set tabs, touch selector, power back-space key. Auto repeat on X, underline and dot. With case.

'Smith Corona' "Electra", each:
178.87

Woolco
DEPARTMENT STORES
A DIVISION OF F.W. WOOLWORTH CO. LTD.

Town and Country Shopping Centre
Douglas Street and Saanich

Personal Shopping only, please!
Store Hours: Monday to Saturday
10 a.m. to 10 p.m.

ENJOY THE RED GRILLE
FROM LIGHT SNACKS
TO MEALS...

GIANT DISCOUNT
P.D.Y. FOOD CENTRE
CRAIGFLOWER and TILLICUM
Prices Effective Aug. 2, 3, 4, 5
WEDNESDAY TO SATURDAY
WEEKDAYS 9 to 9 SUNDAYS 10 to 7
WE RESERVE THE RIGHT TO LIMIT QUANTITIES

Pacific (Limit 3 Tins)
CANNED MILK 3 tins 89¢
With $15 Order or Over

Grade A, Boneless
OVEN ROAST
Rump or Round, lb. 1.99

Grade A
ROUND STEAK
(Full cut—bone in), lb. 1.89

No. 1
BULK WIENERS
lb. 89¢

Breakfast Delight
BACON
1-lb. pkg. 1.39

Fresh, Young
PORK SPARERIBS
lb. 1.49

Frozen Utility
ROASTING CHICKEN
lb. 89¢

Island Fresh
ICE CREAM
4-litre tub 2.69

Nabob Vacuum Pack
COFFEE
1-lb. pkg. 2.97

Blue Bonnet
MARGARINE
3-lb. pkg. 1.59

Salada
TEA BAGS
120 bags 2.98

Nabob
STRAWBERRY JAM
24-oz. tin 1.39

Hostess
POTATO CHIPS
225-g. pkg. 59¢

OPEN
AUG. 7th
B.C. DAY
12 p.m. to 6 p.m.

Viva Paper
TOWELS
2-roll pkg. 99¢

Purex White Only
BATHROOM TISSUE
4-roll pkg. 99¢

Canada No. 1
CANTALOUPE
3 for 1.00

Sweet and Juicy
WATERMELON
(whole only) lb. 9¢

Canada No. 1
CORN
6 COBS 77¢

Sunkist 163s
ORANGES
5 lbs. 1.00

Food Price Survey Number Nine

HOW THEY RATED

STORE	ADDRESS	RANK	% OF AVERAGE	ONE WEEK AGO	TWO WEEKS AGO	THREE WEEKS AGO
SHOP WISE	5124 Cordova Bay Rd.	4	97.2	5	6	7
SHOP EASY	3829 Cadboro Bay Rd.	24	103.0	24	23	25
SAFEWAY	3958 Shelbourne St.	18	100.7	21	5	16
SHOP EASY	3651 Shelbourne St.	25	103.1	25	24	20
SAFEWAY	1670 Hillside	9	99.2	10	14	22
SAFEWAY	1950 Foul Bay Rd.	22	102.3	15	13	8
SHOP EASY	2187 Oak Bay Ave.	21	101.9	18	27	27
C & S THRIFTY	1590 Fairfield Rd.	3	97.0	13	17	19
SHOP EASY	230 Cook St.	23	102.3	23	26	17
OXFORD FOODS	271 Cook St.	28	104.1	27	25	26
SAFEWAY	475 Simcoe St.	14	99.7	11	9	12
WELLBURN'S	1058 Pandora Ave.	6	97.5	9	8	2
SAFEWAY DISCO	2635 Quadra St.	8	98.5	16	10	21
WAREHOUSE	3475 Quadra St.	1	93.4	1	1	1
WOODWARD'S	2125 Douglas St.	27	103.9	22	28	28
SAFEWAY DISCO	3555 Douglas St	7	98.5	4	12	6
ECONO MART	4440 West Saanich Rd	13	99.7	7	11	18
CAPITAL MARKET	50 W. Burnside	2	96.6	17	15	11
WAREHOUSE	3400 Tillicum Rd.	10	99.3	12	20	5
FAIRWAYS	272 Gorge Rd.	15	99.7	8	16	14
PDY	1010 Craigflower Rd.	11	99.3	3	2	4
MAVERICK MKT.	880 Esquimalt Rd.	19	100.9	26	22	10
SAFEWAY DISCO	1153 Esquimalt Rd.	12	99.6	6	7	3
SAFEWAY DISCO	1907 Sooke Rd.	16	99.7	14	3	15
SHOP EASY	1913 Sooke Rd.	26	103.9	20	19	23
IGA	1860 Island Highway	17	100.7	19	4	9
WAREHOUSE	877 Goldstream Rd.	5	97.4	2	18	13
WESTERN FOOD	Goldstream Rd.	20	101.1	28	21	24

MINIMUM=93.4% MAXIMUM=104.1% RANGE=10.7%

Two University of Victoria economics students, on a grant from the federal department of labor, are undertaking a summer-long study on the effect of the availability of comparative food price information on Victorians' buying decisions.

The two, who will remain anonymous until the completion of the project, today released the ninth in a series of weekly reports on prices in 28 retail food stores in the Greater Victoria area. Purpose of the reports, according to the students, is to assist consumers in deciding which stores offer the best buys in the purchase of a large grocery order.

A basic food basket listing 65 items, with prices "weighted" in proportion to their importance in the average family food budget according to methods devised by Statistics Canada for a large B.C. city in 1976, was used in the study.

The students say it must be recognized that while prices are of considerable importance to consumers in their shopping habit, other factors cannot be overlooked. Non-price factors such as location, store layout, courtesy and helpfulness of store personnel, parking facilities, quality of merchandise and efficiency of checkout service are takn into account by shoppers when choosing food stores.

The students also noted the difficulty in accurately comparing prices between stores and say special care is taken to: record prices during a similar specified time each week; include advertised specials as marked on the products; take into account the discrepancies due to sampling error during periods of price change; and price comparable brands where specific national brand items are not available in all stores. Nevertheless, they say, because of problems such as non-availability, more than one price and possible checking errors on an item, a 2 to 3 per cent variation in the total weighted price index can occur.

This week's report includes a history of previous store performance.

$30,000 Duplex Fire

City fire officials are investigating an overnight James Bay fire that caused $30,000 damage to a duplex and killed three cats.

A fire department spokesman said the upper floor of the duplex at 16 Paddon was gutted in the blaze that broke out in an upstairs storage area shortly before 11 p.m.

Tenants Sandra Frame and Anne Winter were not at home.

The fire was breaking through the roof and windows when firemen arrived.

The heat melted the solder off a water pipe which burst and flooded the downstairs section of the apartment, adding to the damage.

The building is owned by Tony Dilberovic.

COLONY
MOTOR INN
MORRY STEARNS
AT THE PIANO BAR
385-2441 6-10
COACHLIGHT ROOM

HOME VALUES
OPEN SUNDAY
10 A.M. — 5 P.M.

Solid Colour
Acrylic or Semi Transparent
RAIN STAIN
Rain stain can be used on new or weathered shingles, shakes, siding, rough-sawn plywood and panelling, inside or out, will not crack, peel or blister.
$12.49 Gal.

Flecto Varathane
COLOURS IN PLASTIC
Use for finishing furniture, floors, porches, walls and cupboards, for new or old wood, plastic, cement and metal. Baby safe when dry and resistant to damage.
$5.88 Qt.

Flecto Varathane
LIQUID PLASTIC
Interior Flecto Varathane protects and beautifies, gives a smooth strong surface that won't peel, crack or chip and is completely resistant to water and alcohol.
$5.88 Qt.

Flecto
X3-D WOOD STAIN
Stains, fills and seals all in one application. Just apply once over lightly and get consistent colour from top to bottom.
$5.88 Qt.

decadex
decks decks
Decadex is a highly durable elastic finish that moves with the substrate, fills and bridges hairline cracks, and maintains a self-cleaning surface.
$31.95 Gal.
SELF CLEANING — HIGH PERFORMANCE
BRUSH OR SPRAY SEAMLESS WEATHERPROOFING

Modernize your kitchen
with this
1/3 H.P. GARBAGE
DISPOSER
for only $45.95

Energy Saving Design
ZERO CLEARANCE
FIREPLACE
The zero clearance fireplace draws cool air — heated air into the room, not up the chimney. Lined with refractory material on all sides. Easy do-it-yourself wall or corner installation. DF36B.
$289.95

30" Surface Mount
3-WAY MIRROR
CABINET
Features the popular 3-way view and full storage space behind each mirrored door. No. S8.
REGULAR $69.95
$61.95

36" Surface Mount
MIRROR
CABINET
Attractively chrome-trimmed mirror medicine cabinet, provides additional storage space where needed with beauty and style. PF16.
REGULAR $85.95
$78.95

CHARGEX
master charge

CSA Approved
WHITE
TOILET
Modern design, reverse trap closet combination.
$44.95
Less Seat

IN NEED
OF FAUCET
REPAIR
PARTS
Be sure to see our wide selection. Thunderbird carries a wide range.

Washerless 4"
CENTRE SET
2-handle centre set with duralac knob handles, and pop-up drain assembly. No. 9620.
REGULAR $33.95
$29.95

Thunderbird
2929 DOUGLAS STREET 386-2921
OPEN SUNDAYS
Mon.-Thurs. 8:30-5:30, Fri. 8:30-9:00
Sat. 9:00-5:00, Sundays 10 a.m.-5 p.m.
BRING IN YOUR PLANS OR IDEAS FOR FREE ESTIMATES
Prices Effective thru Sunday, Aug. 6.
Prices Subject to Stock on Hand. We Reserve the Right to Limit Quantities.
8-2

LUCKY DOLLAR FOODS

Nabob Traditional 1-lb. COFFEE 3.19
Catelli Long 5-lbs. SPAGHETTI 1.39
Royale Asst'd Twin PAPER TOWELS 99¢
Green Giant 12-oz. NIBLET CORN 2 FOR 89¢
Puritan 24-oz. MEAT BALLS 99¢
Purex Asst'd. 4-rolls BATHROOM TISSUE 1.19
Campbell's 10-oz. VEGETABLE SOUP 4 FOR 1.00
Fab King POWDERED DETERGENT 2.19
Nabob 24-oz. RASPBERRY JAM 1.59
Rover 26-oz. DOG FOOD 2 FOR 69¢

• CANADA GRADE A •
CHUCK STEAK lb. 1.19
CROSS RIB ROAST lb. 1.69
Regular GROUND BEEF lb. 99¢

NECTARINES lb. 1.19
CANTALOUPES 230's each 39¢
LOCAL CELERY each 49¢

LUCKY DOLLAR FOODS
Prices Effective
Aug. 3-5
We Reserve The Right To Limit Quantities
KEE'S
4101 Shelbourne St.
477-1742

386-2121
Monday through Friday 8 a.m. to 6 p.m.
Saturday 8 a.m. to 5:30 p.m.

CLASSIFIED ADVERTISING

Vancouver Island's Largest Shopping Centre in Print

386-2121
Monday through Friday 8 a.m. to 6 p.m.
Saturday 8 a.m. to 5:30 p.m.

CLASSIFIED RATES ADVERTISING

All rates quoted are for insertion in both the Daily Colonist and Victoria Times.

Single Paper rates available on request.

REGULAR CLASSIFIED LOCAL RATE PRIVATE PARTY ONLY

10 word minimum
1 or 2 days
14c per word per day
3 to 5 consecutive days
11.50c per word per day
6 consecutive days or more
9.50c per word per day

All real estate, mobile home, rental and business advertising, is considered to be commercial advertising and will be charged for accordingly.

REGULAR CLASSIFIED LOCAL RATE COMMERCIAL ADVERTISING

10 word minimum
1 or 2 days
18c per word per day
3 to 5 consecutive days
14.50c per word per day
6 or more consecutive days
12.50c per word per day

SEMI-DISPLAY LOCAL RATES

Any advertisement which varies from 6 pt. regular classified style shall be considered semi-display 14 agate lines per column inch

1 or 2 days
65c per agate line per day
3 to 5 consecutive days
58.50c per agate line per day
6 or more consecutive days
52c per agate line per day

NATIONAL AND OUT OF PROVINCE RATE

Regular Classified 18c per word
Semi-Display 70c per agate line
14 agate lines per column inch

BIRTH NOTICES

Up to 30 words $3.75
Each additional word 14c

DEATH NOTICES, MEMORIAL NOTICES AND CARDS OF THANKS

56c per count line per day
3 consecutive days
48.50 per count line per day

PRIVATE BOX NUMBERS

$3.25 except Help Wanted Advertisement, $5.00 which includes a Position Filled Advertisement.

Contract rates for local businesses available on request.

CLASSIFIED ADVERTISING COPY DEADLINES

REGULAR CLASSIFIED advertising may be placed in The Daily Colonist up to 5 p.m. the day prior to publication and in the Victoria Times up to 6:00 p.m. the day prior to publication.

SEMI-DISPLAY advertising may be placed in The Daily Colonist up to 12 noon the day prior to publication and in the Victoria Times up to 4 p.m. the day prior to publication.

CLASSIFIED SERVICE FOR DUNCAN COWICHAN VALLEY AND CHEMAINUS

Classified Ads phoned in to our Duncan office before 3:30 p.m. will appear in the following day's papers.

746-6181

TERMS OF PUBLICATION

F.P. Publications (Western) Limited shall not be liable for non-insertion of any advertisement beyond the amount paid for such advertisement.

In the event of error occuring the liability of F.P. Publications (Western) Limited shall not exceed the charge for the space actually occupied by the item in question.

All claims on error in publication shall be made within 12 hours thereafter and if not made shall not be considered. No claim will be allowed for more than one incorrect insertion not for errors not affecting the value of advertisement.

All estimates of cost are approximate. Advertisers will be charged with space actually used.

All advertising copy will be subject to the approval of the Victoria Press, who reserve the right in its sole discretion to classify, reject or insert copy furnished.

All advertisements must comply with the British Columbia Human Rights Act. This act states no advertisement may state or imply a preference, limitation or specification on the basis of an applicant's race, religion, colour, marital status, ancestry, place or origin, age; or sex (unless the matter relates to the maintenance of public decency AND prior approval has been obtained through the Human Rights Branch).

While every endeavor will be made to forward replies to box numbers to the advertiser as soon as possible; we accept no liability in respect of loss or damage alleged to arise through either failure or delay in forwarding such replies, however caused, whether by negligence or otherwise.

NOTICE OF COPYRIGHT

Full complete and sole copyright in any advertisement produced by F.P. Publications (Western) Limited is vested in and belongs to F.P. Publications (Western) Limited, provided, however, that copyright IN THAT PART AND THAT PART ONLY of any such advertisement consisting of illustrations, borders, signatures or similar components which is, or are, supplied to Victoria Press by the advertiser in the form of reproduction proofs, veloxs, engravings, etc., and incorporated in said advertisement shall remain in and belong to the advertiser.

BUSINESS OFFICE HOURS

Monday to Friday
8:30 a.m. to 5 p.m.

Mailing Address:
Victoria Press
P.O. Box 300
Victoria, B.C.
V8W 2N4

PHONE DIRECT
386-2121
TO PLACE YOUR CLASSIFIED ADVERTISEMENT

CLASSIFICATION INDEX

VITAL STATISTICS

1 Births
8 Cards of Thanks

THE FOLLOWING SEVEN CLASSIFICATIONS ON THE LAST PAGE OF CLASSIFIED

305 Deaths and Funerals
308 Cards of Thanks
309 In Memoriams
310 Funeral Directors
311 Monuments
312 Florists
313 Miscellaneous

NOTICES

14 Announcements
15 Coming Events and Meetings
16 Catering, Banquets and Reception Rooms
17 Restaurants
18 Places to Visit
20 Lost and Found

EMPLOYMENT

21 Help Wanted — General
22 Office Help
23 Skilled Trades
24 Sales Persons and Agents
25 Teachers
26 Part Time—Temporary Help
28 Employment Service
30 Situations Wanted

BUSINESS SERVICES AND DIRECTORY

36 Business Services and Directory

PERSONAL SERVICES

38 Travel
33 Bands, Musicians and Orchestras
34 Pre-Recorded Music
40 Business Personals
42 Education
43 Dancing
71 Music Teachers
39 Personals
32 Trade Schools

MERCHANDISING

83 Aircraft
117 Antiques and Arts
78 Bicycles
80 Boats and Marine
65 Building Supplies
93 Cameras, Supplies and Photo Finishing
127 Chicks, Poultry, Hatching Eggs, Supplies
101 Childrens Miscellaneous
135 Farm Implements
60 Fuel
97 Furniture
120 Garden Supplies
99 Groceries, Meats and Produce
130 Heavy Equipment and Machinery
128 Livestock, Supplies and Events
100 Miscellaneous for Sale
103 Miscellaneous Wanted
109 Miscellaneous to Rent
77 Motorcycles
70 Musical Instruments
125 Pets and Supplies
96 Ranges, Stoves and Furnaces
92 Sporting Goods
81 Sailboats
115 Swaps
63 Timber
98 TV, Stereo, Radio Sales and Service
112 Wanted to Rent, Miscellaneous
116 Coins and Stamps

AUTOMOTIVE

155 Automobile Financing and Insurance
164 Auto Body and Painting
162 Auto Repairs, Service and Towing
168 Campers, Trailers and Motor Homes
166 Cars and Trucks Wanted
150 Cars for Sale
151 Sports, Import Cars
148 Lease Vehicles
169 Mobile Homes and Parks
149 New Car Directory
160 Parts, Accessories
158 Tires
154 Trucks, Buses and Vans
156 U-Drive and Auto Washing

ACCOMMODATION

185 Convalescent and Rest Homes
175 Hotels
178 Summer Homes, Cottages and Resorts
181 Tourist Accommodation

RENTAL

201 Apartments to Rent, Furnished
200 Apartments to Rent, Unfurnished
202 Furniture to Rent
203 Apartments Wanted
206 Duplexes to Rent
207 Duplexes Wanted to Rent
215 Halls, Warehouses, Stores and Offices to Rent
197 Housekeeping Rooms to Rent
199 Housekeeping Rooms Wanted
211 Houses to Rent, Furnished
210 Houses to Rent, Unfurnished
212 Houses Wanted to Rent
190 Room and Board
191 Room and Board Wanted
193 Rooms to Rent
194 Rooms Wanted
204 Shared Accommodations

FINANCIAL

155 Automobile Financing and Insurance
233 Mortgage Loans and Insurance
234 Mortgages for Sale
230 Personal Loans and Insurance
235 Wanted to Borrow

REAL ESTATE

280 Acreage for Sale and Wanted
240 Business Opportunities
241 Business Opportunities Wanted
247 Commercial or Industrial Properties
258 Condominiums
253 Country Homes and Properties
270 Exchange Real Estate
290 Farms for Sale and Wanted
263 Garages for Sale, Rent, Wanted
293 Gulf Island Properties
250 Houses for Sale
265 Houses Wanted to Buy
295 Listings Cancelled
268 Listings Wanted
271 Lots for Sale
294 Mainland and Out-of-Province Properties
273 Property for Sale
274 Property Wanted
244 Revenue Property
245 Revenue Properties Wanted
285 Up-Island Properties
256 Waterfront Properties

SUBSCRIPTION RATES

Wherever carrier service is maintained, $4.00 per month.

By mail — Vancouver Island and Gulf Islands; $6.00 per month, $17.50 per 3 months, $35.00 per months, $70.00 per year. Rest of Canada, $7.00 per month, $20.00 per 3 months, $40.00 per 6 months, $80.00 per year.

Outside Canada, $18.50 per month, $220 per year.

BY MAIL
Saturday Times Only
Sunday Colonist Only

Canada, 60 cents per copy, $30.00 per year.

Outside Canada, $1.00 per copy, $50.00 per year.

CIRCULATION REPRESENTATIVES

Duncan, Chemainus— Mr. HILTON HOLT	746-6181
Nanaimo	753-2766
Lake Cowichan	749-6206

United States Representatives
LANDON ASSOCIATES INC.
New York, Chicago, Southfield, Atlanta, Boston, San Francisco, Los Angeles, Philadelphia, Rochester, Cleveland, Charlotte, Cincinnati, Syracuse, Hamburg, Williamstown, Clinton, Memphis, Levittown, Raleigh.

PAGE REPRODUCTIONS OR MICROFILM COPIES OF COMPLETE PAPERS AVAILABLE FOR ALL PAPERS PUBLISHED PHONE 382-7211, LOCAL 276

1 BIRTHS

BATKO — Born to Alexander and Deborah (nee Wilkins) on July 22nd, 1978 at Royal Jubilee Hospital, a boy, Natethan Alexander, 7 lbs. 12 ozs. Many thanks to Dr. D. Madill, Dr. Gough and the Maternity Staff.

FOISY — Born to Arthur and Diane (nee Jacobs) on July 23rd, 1978, at Royal Jubilee Hospital, a boy, Nicholas Paul, 7 lbs. 7 ozs. Thanks to Drs. Domke and Gough and the Maternity Staff.

GRANT—Born to Walter and Eleada (nee Slater) on July 17, 1978 a daughter, Fiona Eleada, 7 lbs. 3 ozs at Royal Jubilee Hospital. Many thanks to Dr. M. Morrison, Dr. R. Forgie and Dr. J. Green.

HUMPHREYS — Born to Sydney and Mary, a girl, Alarah Naavah, 8 lbs. 9½ ozs. on July 27th, 1978. Thanks to Dr. Rippington, Drs. L. and G. Bowers and staff at Victoria General Hospital.

KWIATKOWSKI — Barry and Nan (MacLaren) are thrilled to announce the arrival of their first child, Shelbi Lee, a girl, 7 lbs. 1 oz. Born at Victoria General on July 29th, 1978. Much thanks to Drs. F. Adey, P. Killorn and the fantastic Maternity Staff. Insured.

MCDONALD — John and Lorna (nee Maddin) are pleased to announce the arrival of their son, Christopher John, 9 lbs. 1 oz. on July 25th, 1978. Proud grandparents are Mrs. J. N. McDonald of Victoria and Mr. and Mrs. Carl Mowat of Chemainus. Many thanks to Drs. Chew, Rippington and Killon and the fine Maternity Staff at Victoria General.

MOLINE — Born to Bob and Marilyn, a girl, Lauren Anna Margaret, 8 lbs. 1 oz. on July 27th, 1978. A sister for Kirsten. Special thanks to Dr. Murray Morrison, Dr. Francis Adey, Dr. McGaughey and the wonderful Maternity Staff at Victoria General Hospital.

REID — Born to Bill and Wendy a beautiful girl, Leah Margaret, 8 lbs. 12 ozs. on July 19th, 1978. Thanks to Dr. A. Cooper and the Maternity Staff at Royal Jubilee Hospital.

DEATH and FUNERAL ANNOUNCEMENTS DIRECTLY FOLLOWING CLASSIFIED

15 COMING EVENTS and MEETINGS

ATHLETIC BINGO
Wednesday
VICTORIA CURLING CLUB
Early Birds 7 p.m.
NO GAME
Less Than $50
GAMES OF
$50, $80, $100
OR MORE
20th GAME
$300
ONE YEAR'S FREE BINGO to first single winner in second half.

DOLPHIN FOOTBALL BINGO
Viictoria Curling Club
1952 QUADRA ST.
EVERY THURSDAY
6 cards $2.00
Early Bird Games 7 p.m.
Regular Games
5 Extra Games
5 cards for $1.00
Good Neighbor Cards
Free Bus to Town
Proceeds in Aid of Minor Football

ATHLETIC'S GIANT BINGO
WEDNESDAY
AUG. 16TH
VICTORIA CURLING CLUB

ST. JOSEPH'S
CHURCH HALL
745 W. BURNSIDE, 479-7413
BINGO
THIS WEEK
20th GAME $100
EVERY WEDNESDAY NIGHT
Early Bird Games—7:00
25c A CARD, 5 FOR $1.00
20 REGULAR GAMES — 7:30
6 CARDS, $2.00
5 EXTRA GAMES
25c CARD, 5 FOR $1.00
LOTS OF PARKING
CONCESSIONS
BINGO

THE VICTORIA GLASS AND Bottle Collectors' Society wish to thank all the dealers, exhibitors and visitors who attended our show at the Juan-de-Fuca Curling Rink and made it a resounding success. Thanks also to the Curling Rink Staff for their willing assistance during the show. Special thanks to the people who bought tickets on our draw. Prize winners were Vivian Hanna c-o 628 Atkins Rd., A. H. Butterick, 9709 Fourth St. Sidney, W. Gilmour, 2844 Sooke Rd. See you all again next year, same time, same place.

BINGO
LANGFORD LEGION
STATION ROAD
Every Thursday, OVER 1,000 PAID OUT EVERY WEEK IN PRIZES Early Bird games, 7 p.m. Regular games at 7:30 p.m. Admission $1.00, extra cards 25c each or 5 for $1.00.

16 CATERING, BANQUETS and RECEPTION ROOMS

GEORGE'S BAVARIAN BANQUET FACILITIES
1021 Pandora 383-7121
INTERNATIONAL CUISINE
3 DINING ROOMS AVAILABLE
SMALL OR LARGE PARTIES
UP TO 150 SEATING CAPACITY
ENTERTAINMENT
AVAILABLE ON REQUEST

BLACK PRINCE CATERING (1976) Ltd., 655 Douglas St. 388-4485. For all your catering needs in our roof top Queens Reception Room or on your premises.

20 LOST and FOUND

LOST: IN THE ARMY-NAVY, Wednesday July 26, one tan wallet, containing money, and keys. One black wallet, containing credit cards and driver's license. One cosmetic bag, containing keys and cosmetics. Reward offered. 386-7126.

LOST: BLACK NEUTERED male cat, white triangle on neck and chest, 3½ white paws, short hair, Craigflower-Tillicum area. Answers to "Bernie". Please phone 383-8919 or Audrey Shafer at 388-9957!

$100 REWARD
for information leading to recovery of brown executive suitcase marked with red and white stripes containing ladies clothing. 384-8124, Mr. Barras.

BIKE REWARD
For information leading to recovery of daughter's blue-green Sekine men's ten speed. Do you know anyone who has suddenly acquired a new bike? 592-6867.

LOST DURING STORM, 8-YEAR-old, female dog, spaniel cross "Chico", long, goldy-brown fur, wearing flea collar, disappeared from Langford Lake area. If seen call 478-2566. Reward.

LOST: NORFOLK HOUSE School annual Magazine, 1978, signed L. M. Greene, Great personal value. Mail without postage to pemberton Holmes, 1000 Government. Or call 384-8124 .Reward.

LOST—SUNDAY, STELLY'S Cross Road, radio controlled airplane transmitter, 5 channel Spectra radio, greyish colour. Reward. 598-7878.

LOST: MAN'S GREEN SEKINE 10-speed bicycle, missing from Saanich Rd., MacDonalds. Sunday evening. Phone 479-3087.

LOST: MALE SEALPOINT SIAMESE in the Fairburn Elementary School district, missing since Thursday. Please phone 477-0939.

LOST: GOLD CHARM BRACELET with one charm, between Empress and Chateau Victoria. Reward, 658-5194.

LOST: BLACK AND GREY tiger-striped tabby cat, neutered, Oak Bay-James Bay Area. After 5, 383-5914.

LOST: 2 YEAR OLD MALE GERman Shepherd, University area, choker collar and Saanich dog tag. 721-5309 after 5.

LOST — LEFT REAR FENDER skirt for 1956 Cadillac, (baby blue). Please help. $25 reward. 656-6858.

LOST PAIR CREAM PANTS IN cleaner's bag. James Bay Park. Michigan and Menzies. Call: 382-5105 or 386-9328.

LOST: FEMALE IRISH SETTER. 1½ years old, lost for 2 months. 385-5677. Reward.

LOST: PAIR OF MEN'S glasses, at Clover Point, during sailpast. Please phone 598-6520.

FOUND AT THETIS LAKE JULY 31st, camera. Owner identify to claim. 382-7717.

MCKENZIE-BLENKINSOP, CHOColate lab, short tail, lost Wednesday morning. 477-5192.

FOUND: APPROXIMATELY ONE year black male cat, white markings. 385-9248.

LOST: LADY'S GOLD OMEGA watch, with blue medallion in Beacon Hill Park. Reward: 384-6429.

LOST MALE SSAMOYED DOG. Answers to "Peaches". Call Mary: 383-0452 or 595-0781.

LOST: WALLET CONTAINING important fpapers, no money. Please phone 477-3554. Reward.

LOST—LONG-HAIRED TORtoiseshell older cat, "Toto", Lakehill area, 479-4664.

FOUND — MALE BASENJI, AT McDonald, at Oak St. and Saanich Road. 385-8029.

LOST: RED, VOIT WATER SKI, Elk Lake, 3 p.m., July 30. Please phone 384-5490.

LOST: GREY COCKATIEL, PEMbroke and Cook area, 388-7736, 384-6121. $20.

LOST: FEMALE SIAMESE CAT. Answers to "Ginger". Oakridge Cres. Quite timid. 479-9241.

FOUND: GREY COCKATAIEL. Phon 383-3090.

LOST — COCKATIEL, SIDNEY area. $25 reward. 656-6858.

LOST RED BIKE PACK, WITH glasses. Randy 384-9309. Reward.

LOST: RED BIKE PACK, WITH glasses. Randy 384-9309. Reward.

21 HELP WANTED GENERAL

ADVERTISEMENTS IN THIS CLASSIFICATION MUST COMPLY WITH THE BRITISH COLUMBIA HUMAN RIGHTS ACT

$$$$
FIGHT THE HIGH COST OF LIVING. Sell Avon, make excellent earnings. I'll show you how. Call for details: 384-7345.

EXPERIENCED SECURITY PERsonnel required for expanding Crime Prevention Organization. Applicants must be neat in appearance, have grade 12 education, own transportation and bondable. Openings available in Store Detectives, Security Guards, Mobile Patrolmen, Private Investigators and Sales and Marketing. Opportunity to advance into Management Positions in the future. Apply in person 203 - 493 Burnside Rd. East.

WHO NEEDS YOU? WE DO ... we are looking for volunteers to be matched on a 1-to-1 basis with people who are mentally, physically or emotionally handicapped. You'll be more than a friend. You can hep someone to become more involved in the community. Expose them to challenge and choice. Monitor the quality of services they already receive. Call us now, we need you, 385-7121, Citizen Advocacy, Victoria.

EXPERIENCED COSMETICIAN
Required for Shoppers Drug Mart Store. his is a full-time position in a medium volume store. That requires a cosmetic with good product knowledge and buying experience. Interested applicants should call collect and arrange an interview to be held in Victoria August 16, at the Executive House. KOFFLER STORES WESTERN LTD.
604-926-7821

ATTENTION HAIRDRESSERS
Unisex hairstayling in Hillside Mall requires experienced stylist for 3-4 day week. High percentage pay or firm wages. For interview call 595-0633, ask for Paul.

DAY CARE WANTED FOR INfant aged 3 months, beginning Oct. 10th 7.30 a.m. - 4.30 p.m. Monday-Fridty. Sears area, rate negotiable. References required. Call 595-4349 to arrange interview.

RETIRED PERSON WITH SALES experience. Business, 386-8541, 11-5:30 or Residence, 385-7188.

PHOTOGRAPHER REQUIRES figure model, resume and photo to P. O. Box 185, Victoria, V8V 2W6.

EXPERIENCED LIVE-IN BABYsitter for August. Two boys. House-cleaning. After 6 p.m. 592-0393.

21 HELP WANTED GENERAL

Sears
HAIR BAZAAR
Requires a full time experienced Hair Stylist. Good company benefits. Apply in person or call 595-9111, Loc 215.

MARKETING MANAGERS
An international consumer products company is seeking innovative, effective marketing professionals. The successful applicant will be responsible for building a marketing group, and through this group to implement innovative marketing concepts. For further information in confidence write Victoria Press, Box 672.

EXPERIENCED ASSISTANT MANAGERS
REQUIRED IMMEDIATELY TO ASSIST IN OPERATION OF LARGE APARTMENT COMPLEX. MATURE COUPLE TO LIVE IN. PLEASE REPLY VICTORIA PRESS BOX 529.

EATON'S BEAUTY SALON
Opening for qualified Hairstylist with trimmer skills. Guaranteed salary plus commission.
PHONE 382-7141 LOCAL 249

HAIRSTYLISTS AND APPRENTICES
Make your future with us. We offer the very best working conditions — top wages — a great future.
"Let's talk about it
"On the Waterfront"
FRIENDS & CO. HAIRDESIGN
HARTWIG COURT 388-6618

LARGE INTERNATIONAL ORGAnization has an opening for a Career Oriented Individual. Will be of interest to those early in Career development. For confidential interview please contact Mr. E. G. Smith between the hours of 10-2, 479-2332.

HAIRSTYLIST
Experienced only. We now have an opening for you at our new location. 850 Blanshard St. Modern Salon, happy atmosphere. Easy parking. For more information call George at 388-6364.

CANADIAN IMPERIAL BANK OF Commerce Dealer Plan requires a qualified credit officer for a newly appointed position in Duncan, B.C. We offer excellent fringe benefits. Salary commensurate with experience. For an interview please contact Mr. Cormack or Mr. Glaspey.

VICTORIA SECURITY PATROL LTD.
requires two full time telephone solicitors. Individuals must be neat in e and willing to work.Fo aoi in appearance and willing to work. For appointment only, call 384-4141.

WANTED MATURE COUPLE (47 to 60) with own tools — as caretaker manager for 37 apt. complex — Salary 36 per cent above the B.C. Code for apts. Dickie Agencies Ltd., 919 Fort (office 382-4312), home (477-4662).

UNEMPLOYED
Looking for work?
We need sharp people who have their own car to work in our sales department. Call for details 385-4461.

EXCELLENT CAREER OPPORtunity with a National Mtge. and Loan Co. Experience preferred but not necessary. Call between 9-5 (Mon.-Fri.), Jim Shalkowsky 385-5254.

MATURE PERSON REQUIRED for dental group in Colwood area to work full time. Must have all office related experience. Replies confidential. Reply to Victoria Press Box 669.

CREDIT MANAGER
Minimum 4 years financial background. Salary commensurate with experience. Full benefits. Apply Woolco Credit Department.

MANAGER-CARETAKER
James Bay area, 38-unit apartment, no sauna or pool. Please send resume to Victoria Press, Box 604.

MATURE EXPERIENCED waitress-waiter. Apply in person to Mrs. Perry at the Swiftsure Inn, 427 Belleville St. 11 a.m.-3 p.m. Monday to Friday, 386-3451.

WANTED LADY FOR TWO DAYS housekeeping and two nights sitting for middle-aged lady. Cordova Bay area. Must have own transportation. 658-8028.

EXPERIENCED CLEANER spotter presser required. Company benefits. Mrs. Copestick: 386-6701 for interview.

PRESTIGE HOTEL REQUIRES experienced front-desk person and bellman. Send resume to Victoria Press, Box 663.

BRAND'S
Now hiring experienced waiters-waitresses. Please apply in person 9-11, 1009 Government St.

CAPABLE MIDDLE-AGED woman companion housekeeper, in Gulf Island. References. Victoria Press, Box 647.

DAYCARE SUPERVISOR, PART-time, please send replies in writing to Salt Spring Island Daycare, Box 924, Ganges, B.C. V0S 1E0. Thank you.

SEMI-RETIRED COUPLE TO ASsume the responsibility of assistant managers for a prestige building in a quiet location. 388-5332. Concord.

BABYSITTER REQUIRED FOR Friday and Saturday nights for next 3 weeks. 6 p.m.-2:30 a.m. 7 month old boy, Burnside-Douglas area. 388-6872.

LAME LADY WILL PAY NICE girl, (height 5'3"-4") to accompany her for hour's walk every afternoon. Reply: 384-6410.

RELIABLE BABYSITTER FOR occasional evenings, month of August. Burnside-Harriet area. 385-9925.

MATURE LIVE IN HOUSEKEEer for elderly lady. Comfortable home. Must be non smoker, non drinker. 383-0239.

NIGHT CLERK FOR DOWNTOWN hotel, some bookkeeping knowledge an asset. Apply in person at Queen Victoria Inn 655 Douglas St.

DESK CLERK FOR DOWNTOWN Hotel, experience an asset but not essential. Apply in person at Queen Victoria Inn, 655 Douglas St.

WANTED: EXPERIENCED breakfast cook, 5 days per week. Apply in person only. Phone for an appointment. 388-7333.

DAYCARE REQUIRED FOR INfant prefer in my home or Fairfield area. 382-4480 after 5 p.m.

LIVE IN CARETAKERS FOR well established 45 suite condominium Victoria Press Box 666.

SALES CLERK WANTED FOR A shoe store in Colwood Corner. 478-4021 or 478-0054.

FULL PERSONNEL FOR NEW restaurant; apply in person daily, 12-4 p.m. 716 Burdett St., Victoria.

EXPERIENCED SALES PERSON for jewellery store. Victoria Press, Box 501.

EXPERIENCED TELEPHONE sales people required, please contact Jim 385-1514.

TEACHER — JIVE-DISCO, PART-time, Dancenergy, 1322A Government, 384-3841.

EXPERIENCED PRESSER FOR drycleaning phone Mrs. Copestick, at 386-6701 for interview.

HOUSEKEEPER FOR DOWNtown hotel, experience essential 386-2812.

EXPERIENCED COOK NEEDED for mid-Vancouver Island resort hotel. Apply Mr. Wallace, 752-9238.

DOMESTIC HELP AND KENNEL help, apply in person, Good Shepherd Shelter.

MATURE LIVE-IN HOUSEkeeper-companion, for lady in city. Waterfront bungalow, 598-7160.

EXPERIENCED BOBCAT OPERator needed, contact Juan de fuca Bobcat service, 388-5464, pager 623.

LIVE-IN FOR ACTIVE DISAbled couple. Personal care and housekeeping, 382-5203.

21 HELP WANTED GENERAL

DALMYS
(CANADA LTD.)
709 Yates St.

ASSISTANT MANAGER
STEP UP TO A NEW CAREER in fashion
Ladies fashions, the new season, getting the job done. Do all of these excite you? Then we would like to meet you.
Our opening for assistant manager calls for an enthusiastic self-motivated individual. Applicants must have leadership qualities, by assuming responsibilities and be able to organize themselves and others. Preferance will be given to those with previous retail fashion experience. We offer on the job training and full company benefits. Please apply in person to Mrs. C. ERB.

RELIABLE CONSTRUCTION worker, knowledge of carpentry and cement related experience desireable. Capable of working on his own. Good pay to right person. Must have own transportation and valid drivers licence. Send resume and phone number to Victoria Press, Box 673.

QUALIFIED COSMETICIAN TO work with exclusive natural cosmetics, salary plus commission. Qualifications: selling experience, pleasant personality, well groomed, must know the art of facials. For interview apply Vita-Lov, 435 Simcoe St.

BUILDING MGR.
Needed now for nearly new 42-suite block in Cook St. area. Above scale wage for mature experienced couple. Call Bill Middleton Seaspray Properties Ltd. at 386-3124 for appointment.

SECOND INCOME
Is rising inflation squeezing your budget? Invest 2-4 hours per week sharing "Feeling good" with friends and neighbors, and earn $100-$200 (or more) per month for that new car, trip, etc. Call 385-3907.

LOT PERSON
Required for used Car Lot. Duties include clean up and light maintenance. Must have Drivers Licence Apply to ESQUIMALT AUTOMART LTD. 480 Esquimalt Rd.

WANTED— MIDDLE-AGED PERson wishing to earn extra money as a chambermaid and can work 2-5 days per week. Experience not necessary, just willingness. Prone 388-9901.

TRUCK DRIVER
Lumber company requires immediately a Tandem Truck driver, experienced in roll off deliveries. Phone 384-4128. Futura Building Materials.

DUE TO ILLNESS, WE ARE looking for experienced waitress-waiter. Employment to run into late September. Apply in person, Dutch Bakery and Coffee Shop, 718 Fort St.

MATURE PERSON TO CARE for 1-year-old, my home. 8 a.m. to 4:30 p.m., September through June. Parents both teachers. High Quadra area. $16 a day. 388-5805.

CHANDELLE FASHIONS
An enjoyable position where you earn while you learn. Your own part time or full time business. Car necessary. No investment. 479-2610.

PRESTIGE HOTEL IN THE downtown area requires full-time restaurant service personnel for day shift. Must be mature and experienced. Victoria Press Box 678.

CITY APT. HOTEL MANAGER
Couple to manage and look after city hotel. Experience preferred, suite supplied. Good deal for right persons. Victoria Press, Box 575.

IMMEDIATE OPPORTUNITY
For ambitious hardworking people. Full or part time training supplied. Car needed. From $3.50 an hour. 385-4015.

MATURE COMPANION-housekeeper for able lady, no smokng, live-in, good home, wages, 592-3580.

PAULS MOTOR INN
Has an opening for a full time experienced chamber person, please apply in person 1900 Douglas St.

CARETAKER REQUIRED FOR small apartment block, retired couple preferred. Phone 388-7421 (9-4).

OLDER COUPLE REQUIRED AS caretakers for a hall. Suite provided, no children. Victoria Press Box 554.

EXPERIENCED WAITER-waitress, over 20 years old, for night shift. Apply at Scott's Fine Food, 650 Yates.

WANTED—GRAD OR PRACtical nurse for 3-11 shift, four days per week. Please phone for appointment 383-7814.

PAUL'S RESTAURANTS LTD., full time experienced waiter-waitress required. Apply 1900 Douglas St. between 2-3 p.m. only.

WANTED MATURE EXPERIenced salesclerk. Apply in person with resume to 907 Government Street, between 9-noon.

WANTED — EXPERIENCED INsulator, good opportunity for right person. Full-time work. 386-8625, between 6 and 8.

CHAMBERMAID NEEDED FOR Red Lion Motor Inn. Please apply in person, 385-3366.

PART-TIME EXPERIENCED legal stenographer, for Oak Bay law office. 598-4585.

EXPERIENCED UPHOLSTERER required full time for work in Victoria. 112-753-6642 ask for manager.

MATURE PERSON LIVE-IN with 2 boys. Father absent during the week. 477-2529.

THANK YOU FOR REPLY9NG to Box 493. The position has now been filled.

EXPERIENCED INDUSTRIAL sewing machine operator for drapery workroom. 477-6804.

STYLIST WANTED, THOMAS Hair. 388-9318, 621 Johnson.

22 OFFICE HELP

CLERK - TYPIST
Career opportunity for service-oriented person who enjoys public contact in small but busy property management office. Must be fully qualified with 2 years acceptable office experience. Sound knowledge of business practice required. Ability to reconcile cash accounts an asset. Excellent working conditions and benefits, starting salary $927. Send hand written application, copy of resume and references to B.C. Housing Management Commission, 201-3440 Douglas St. by August 8, 1978.

BOOKKEEPER
Local accounting firm requires first or second year CGA student or equivalent qualifications. Responsible for all bookkeeping duties to Trial Balance Stage. Salary: $700-$800 per month. Victoria Press Box 668.

WANTED IMMEDIATELY: MAture legal secretary, experienced in conveyancing and corporate work. Must be a self-starter and able to work with minimum of supervision. Salary commensurate with experience. Phone 386-2261 for interview.

FULL TIME TELLER REquired for the Canadian Imperial Bank of Commerce. Excellent benefits. Salary commensurative with experience. Please apply in person to Mr. Christensen, at 1022 Government St.

THE SHERWOOD PARK INN REquires front office receptionist. Must be neat in appearance and enjoy directly working with the public. Bookkeeping and typing experience. Apply in person, 123 Gorge Rd. E.

WANTED BY TORONTO DOMINion Bank, Yates and Broad. One steady part-time experienced teller to work 4 hours per day. One fully experienced teller for Mondays and Fridays.

LEGAL SECRETARY
Experienced secretary required for will and probate practice. Good typing essential, to start immediately, or by August 14. Salary $1100 a month. 382-9282.

22 OFFICE HELP

ADVERTISEMENTS IN THIS CLASSIFICATION MUST COMPLY WITH THE BRITISH COLUMBIA HUMAN RIGHTS ACT

MORTGAGE INSPECTOR
We are seeking a highly motivated individual with a minimum of 2 year's experience in evaluating real estate for all types of urban mortgage lending. The successful candidate will possess excellent communications skills and be interested in developing the portfolio. The position provides excellent scope for professional development to higher responsibilities. We offer competitive starting salary and ranges backed by an extensive benefit's program. Please submit resume in confidence with present salary, or phone 382-811 to:

Mrs. Lynette Rennie
CANADA TRUST
650 View St., Box 400
Victoria, B.C. V8W 2N9

THE CORPORATION OF THE DISTRICT OF OAK BAY
invites applications for a challenging and exciting full time receptionist-typist position in the popular Oak Bay Recreation Centre. This position requires an outgoing, enthusiastic person who enjoys working with people and is able to presently supply accurate and detailed program information over the telephone and the counter for all Oak Bay Parks and Recreation Programs. Duties include operation of P.B.X. switchboard, cash register, a typing speed of 60 wpm. If you have a flare for and the ability to do brochure layouts, it would be a definite asset. A flexible schedule including evenings and weekend should be expected. Applicants must have an ability to work under pressure without close supervision, and be able to work successfully as a member of The Oak Bay Parks and Recreation Team. Salary $880 per month (1978) with municipal fringe benefits. Complete resume must be submitted by Friday, August 11 to: Mr. Bill Johnson, Program Director, Oak Bay Parks and Recreation, 1975 Bee St., Victoria, B.C. V8R 5E6

INTERMEDIATE ACCOUNTANT
We have an opening for an intermediate accountant. The ability to work to trial balance and prepare financial statements will be prerequisite. Preference will be given to applicants with Public Accounting experience. Please apply in writing:

Wilson, Hayes, Lloys DeBeck
Chartered Accountants
208-435 Trunk Road
Duncan, B.C. V9L 2P5
Att: J. S. Hayes

LOCAL FIRM REQUIRES PERson Friday for general office duties and books to trial balance. Some experience in bookkeeping required but will train suitable applicant. Must be able to work with minimum supervision. Please reply in own hand writing to Victoria Press Box 677.

LARGE INVESTMENT FIRM REquires services of a secretary with shorthand, for a permanent position. The successful candidate should be able to exercise mature judgement and be capable of working independently. Phone for interview and appointment, 388-5411.

WANTED IMMEDIATELY EXPErienced conveyancing-commercial secretary for young dynamic law office. Salary commensurate with experience. Reply Victoria Press Box 643.

NEAT, COMPETENT RECEPtionist typist required for active downtown legal office. Replies to P.O. Bor 1327 Victoria, V8W 2W6.

DENTAL RECEPTIONIST, 4 DAY week. Submit written resume to Dr. M. H. Faryna, —208-2951 Tillicum Rd. by Aug. 4th.

23 SKILLED TRADES

ADVERTISEMENTS IN THIS CLASSIFICATION MUST COMPLY WITH THE BRITISH COLUMBIA HUMAN RIGHTS ACT

LICENSED MECHANIC REquired for full time employment in a small fleet maintenance shop in Victoria. The work involves all aspects of vehicle maintenance on cars and light trucks. Auto electrical experience would be an asset. This is a permanent position with a well established company. Fringe benefits include pension, dental plan, extended health insurance, group and long term disability insurance, profit sharing. Please apply in writing to Victoria Press, Box 674.

WOOD SIDING APPLICATORS
State experience, previous work that can be viewed. Approx. 2 months work. Individual houses. Contract plans can be viewed at Unicon Homes, 31 Cadillac, Monday to Friday 9 to 5.

VERSATILE GENERAL CARpenter capable of working on his own. Must have own tools. Salary negotiable. 3 months work or longer for right man. Call 386-1465 Monday to Friday 9 to 5.

EXPERIENCED AND VERSAtile, job shop machinist required, top pay, and varied work, Harjim Machine Works Ltd. 385-3408.

FINISH CARPENTER CAPABLE of working on his own, must have own tools, salary negotiable. Call 477-7835.

24 SALES PERSONS and AGENTS

ADVERTISEMENTS IN THIS CLASSIFICATION MUST COMPLY WITH THE BRITISH COLUMBIA HUMAN RIGHTS ACT

REAL ESTATE ACHIEVERS
Contemplating a change?
NATIONAL TRUST OFFERS:
The highest commission split of any Trust Co., plus mortgage proc. fee. In house relocations, referral network, estate and trust sales. Generous advertising allowance. Modern facilities with free parking and coffee. We do not charge 6% Promotional fees or Franchise fees, desk rent or any other insidious expenses.
For a confidential meeting to discuss your future call:
STAN JAMES 479-7161, AL MCDONALD 595-2121.

PROGRESSIVE CONSTRUCTION Co. requires salesperson to sell Townhouse Project. Requirements are that person to be enthusiastic, outgoing, capable of working on their own. Must be attractive in appearance. Remuneration to be salary plus bonus for each unit sold. Please reply to Victoria Press Box 541 stating qualifications for position.

FILTER QUEEN
Is looking for sales people to work Looking for sales people to work on our appointment system. Pay by diem or commission. All you need is a car and your personality. Call 385-4461.

CASTLE PROPERTIES
has an opening for one or two full time active licensed Realtors. Full slate of fringe benefits including, Health Group plan semi private offices and Top Commission split. For more information phone FREDDY STARKE 386-6164 or 479-3866.

WANTED SALES PEOPLE, HIGH commission. Call 385-4015.

24 SALES PERSONS and AGENTS

BBTV
Block Bros.
Real Estate Career Training Produces Success
Block Bros. will train you in sound proven methods enabling you to quickly reach your desired level of success in prestige selling. A few samples are: The NEW "XEROX" in-depth "Professional Selling Skills" technique, the NEW "In-House" VIDEO TV Training program. Successful, prestigious sales people aren't born, they are created through planned training. Call today. Interviews by appointment only.

Colwood: 478-5561 — R. Kershaw
Blanshard: 386-3231
Don Anderson Bruce Copp
Shelbourne: 477-1841 Bob Cullum

BLOCK BROS. REALTY LTD.

the Permanent
For Sale

3647 Shelbourne 477-0141

LICENSED REAL ESTATE SALES PEOPLE
The NEW approach of THE PERMANENT provides sales people with the tools necessary to produce a TOP personal income in this market.

It has been proven in times of change, that LEADERS are those who can change the fastest. BE A LEADER — take a look at THE PERMANENT AND THE PERMANENT SUCCESS TRAINING PLAN.

For a confidential interview call;

LARRY BROOKS 3647 SHELBOURNE STREET, 477-0141 OR BOB HUGHES 1125 DOUGLAS STREET, 382-9191.

LICENCED REALTORS WANTED
IMMEDIATELY
$200 PER WEEK DRAWING ACCOUNT. ALL LISTINGS SUPPLIED, ALL LEADS SUPLIED. UNIQUE MARKETING CONCEPT. FOR PERSONAL INTERVIEW PHONE 385-7731, GORDON B. MCDONALD, GENERAL MANAGER. PREFERRED EQUITIES CORPORATION.

IMMEDIATE MONEY
Experienced and hungry sales person now calling on stores, office and apartment buildings, factories, industries, institutions, restaurants, motels, hotels, churches, schools, banks, hospitals, etc., to sell our energy-saving exclusive lighting products. Age no barrier, car necessary. Side-line or full-time. Highest commissions paid every Tuesday on automatic year-round repeat business. Exciting proven gift award program. We have been doing it better for more than 33 years. Choice protected territory of Victoria and District must be filled this week. If you qualify, phone collect 112-416-628-6301, or write. Certified, Box 580, Dundas, Ontario, L9H 3H3.

CAREER OPPORTUNITY
ABOVE AVERAGE INCOMES, excellent training programmes, opportunity for advancement, interested people will be required to complete an aptitude test. Submit resume to Victoria Press Box 482.

SALES REPRESENTATIVE WITH knowledge of home renovation sales, new construction sales. On limited earning potential. Phone 382-5154 to arrange personal interview.

ROUTE SALES INVOLVES EXtensive travel, handling unique line wall decor items. Applicant must be bondable and self-motivated. Remuneration excellent. 386-2471, 10 to 4, Monday to Friday.

SALES REPRESENTATIVE WITH knowledge of food industry. German language an asset. Apply with full resume to ictoria Press Box 670.

26 PART TIME or TEMPORARY HELP

ADVERTISEMENTS IN THIS CLASSIFICATION MUST COMPLY WITH THE BRITISH COLUMBIA HUMAN RIGHTS ACT

EXPERIENCED PART-TIME janitoress-janitor, must be bondable, able to work evenings with minimum supervision, have own transportation to downtown Victoria area. Also experienced part-time window-washer. Send resume to 825 Broughton St., or phone 385-5123.

FINANCE COMPANY REQUIRES person for one week's work August 7th-11th. Must have experience in credit checking, processing payments and general office work. Someone who could work once in a while after the first week would be preferred. 388-6246.

KINDLY MATURE LADY NEEDed to babysit 2 boys, 2 years and 4 years, on Tues. and Thurs. from 8-4. Begining Sept. 5, in our home, South Oak Bay area, $15 per day. References. 592-3790.

AMBITIOUS COUPLE OR SINgles required who would like to add to their present income part time. Reply Victoria Press Box 676.

VICTORIA'S ESCORT LIMITED
This reputable company requires well groomed, intelligent personnel. Call 386-7843 or 386-3621 after 6 p.m. only or 384-8075 No. 114.

MATURE WARM PERSON TO care for 9 month old, Saturday afternoons and occasional weekends. Our home, Rockland area. 595-0469.

PART-TIME EXPERIENCED telephone solicitors wanted, only serious inquiries please. 384-8441, 9-noon.

PERSON WITH GOOD SEWING machine skills to help in shade shop. Approximately 14 hours per week. 592-7140.

MATURE MANAGER COUPLE for small modern easy care apartment building. Beacon Hill Park. Will discuss terms. 383-3824.

PART-TIME HAIRSTYLIST REquired commencing August 1, 478-9242, after 6:0 p.m. 478-9867.

WANTED: RELIABLE thorough cleaning lady every 2nd week. 386-1730 evenings.

26 PART TIME or TEMPORARY HELP

Upjohn

Grad nurse part-time positions available immediately in a challenging and interesting situation working with the elderly. Health Care Services, Upjohn, Mon.-Fri. 9-4 p.m. 388-6639.

RETIRED PERSON WITH SALES experience, 385-7188.

28 EMPLOYMENT SERVICES

ADVERTISEMENTS IN THIS CLASSIFICATION MUST COMPLY WITH THE BRITISH COLUMBIA HUMAN RIGHTS ACT

FOR YOUR EMPLOYMENT NEEDS
Drake Personnel
A DRAKE INTERNATIONAL company
Call 385-3425

30 SITUATIONS WANTED

ENGLISH HOTEL MANAGER, bonded, extensive resort experience UK and Canada available August. Preferably Hotel or Motel Vancouver Island. Victoria Press, 601.

30 SITUATIONS WANTED

BOOKKEEPER, EXPERIENCED, seeks part time position. References. Typing, payrolls, general accounting procedures. Phone 383-5473 or 382-1245.

TRY THE OLD CANADIAN, HANdyman cleanups cartage from $6. House, garden maintenance, complete tree service. 592-0129, 598-2636.

PROFESSIONAL LANDSCAPE gardener, pruning, masonry, painting, decorating. With references. Many years experience. Free estimates. 385-8675 or 383-0787.

GARDENING, PAINTING, DEcorating. Certification qualifications, Pensioners reduced rates, 30 years' experience, 592-7105 before 10 a.m or after 5.

ENGLISHMAN SEEKS PERM. part time, evening employment. Age 48, experience in many fields, including supervision. 656-3259.

ALL TYPES PAINTING, GUTters cleaned, free estimate, 388-4630 after 4.

EXPERIENCED ROOFER, cedar shakes, duroid and cedar siding. Phone 592-0435.

EXPERIENCED PAINTER needs work, interior, exterior, plaster and stucco repair. 592-0393.

GOOD, EXPERIENCED CHILD care in my home; references. 598-1649.

RENT A KID
For odd jobs, 387-5506. 1-5 weekdays

MATURE LADY WILL BABYSIT by hour or week. Cloverdale-Quadra area. Tel. 383-8972.

MAN, 31, CAR, PART-TIME work, 3 days per week, varied experience. 595-0287.

EXPERIENCED TYPIST SEEKS typing assignments at home. Ask for Joan, 478-7376.

RESPECTABLE, MATURE LADY will do steady babysitting in my home. September 1st. 477-6044.

INFLATION PAINTING, INTERIor, exterior, guaranteed work, reasonable rates. 384-0827.

MAN WITH VAN WILL DO small moving jobs. 477-1054.

32 TRADE SCHOOLS

Sprott-Shaw
College of Business
Be ahead of the crowd. Enroll now. Easy summer hours to learn the job skills you need.
1012 Douglas Street 384-8121

33 BANDS, MUSICIANS and ORCHESTRAS

DRUMMER NEEDED. PHONE Cathy, 479-5994 between 5-6 p.m.

34 PRE-RECORDED MUSIC

CANDU
ENTERTAINMENT SERVICES
384-5521

PAN MUSICAN LTD.
we've got the Personal Touch, 477-6200.

ROADRUNNERS CANNED MUSIC for all occasions. 652-1209 or 479-7196.

HUD SOUND LTD.
721-3431

DENNY'S CANNED MUSIC CO.
Established 1964, 656-3585

VARIETY MUSIC FOR ANY OCcasion and every taste. 474-1433.

THE MUSIC MAN
479-8043, 477-3752.

WAYNE'S MUSIC
479-4835

36 BUSINESS SERVICES and DIRECTORY

Accounting Service

BOOKKEEPING-OFFICE MANagement, part-time for your business, personal service at your home or office, 382-8307.

Appliance Repairs

DILLON'S APPLIANCES SALES AND SERVICE, LANGFORD, buy and sell all makes and models. Repairs to all makes and models, 24-hour service, guaranteed workmanship. 478-5251, evenings 474-2490

ANDERSON'S APPLIANCE REpairs. Washers, dryers, dishwashers, and garburators. (Also commercial). Reasonable rates 479-5355, 24 hour service.

JAMES BAY APPLIANCE FOR heavy duty repairs, 383-4762.

Appraisals

REAL ESTATE APPRAISALS for taxation — Estates — Expropriation — Sale. K.M. Porter, F.R.I.R. (B.C.), 384-8075 pager 307. Knowles Realty Ltd. 384-8101.

APPRAISALS
Lansdowne Properties Ltd.
2518 Estevan Ave. 592-2431

P. G. JACKSON LTD.
Real Estate Appraisals
535-1070 Douglas 388-9103

Auto Glass

CALL US
BOSSOM GLASS CO. LTD.
382-3031 382-0222
SPECIAL prices on windshield and rear window reseals.
Windshields supplied, all makes.
"OUR PRICES ARE LOWER".

Bricklayers

MCNAMARA MASONRY. BRICK, blocks and fireplaces. 656-5091.

Cabinet Making

Custom Kitchen Remodelling!
Vinyl Panels — New Units!!
JULY DISCOUNT MONTH!!!
U-Do-A-Door 382-3224

Carpenters

GARDEN CITY WOODWORKING
Kitchen cabinets, Vanities, Remodeling and counter tops
George Coultas, 479-4730

Classified — Victoria's Largest Proven Market Place — Where Your Articles Sell Fastest! Cost Less to Sell — 386-2121

36 BUSINESS SERVICES and DIRECTORY

Carpenters

HAVE HAMMER WILL TRAVEL.
Alterations, renovations, all phases of construction and repairs. Free estimates. References. Bob, 382-0772.

FINISHING
Top notch, 31 years experience, exclusive winding stairways, and gentlemens built-in teak library units a specialty. B.J. Jensen. 652-2431.

HOUSE DOC-TOR
He has been pleasing Victorians for three years with his lowest prices. Renovations and additions. Free house calls. 383-4929.

PERMA CONSTRUCTION
"We build on our Reputation"
Alterations — New Construction
FREE ESTIMATES, 384-2323

VERSATILE HOME MAINtainer, carpentry, renovations, cabinets, painting, papering, quality work. Adam, 385-3090.

RENOVATIONS, ADDITIONS, cabinets — no job too small. Good work, reasonable rates. Call after 7 p.m. 477-9416.

WIRING, PLUMBING, CARpentry, etc. All trades. 382-5362 or 478-1560 evenings.

ADDITIONS, RENOVATIONS, and sundecks. Free estimates. 479-5097.

CARPENTER WITH 10 YEARS experience will do small jobs. Call 652-5819.

OLD COUNTRY FRAMER wants work. Workmanship guaranteed. 477-3709.

EXPERIENCEWD CARPENTER will do renovations, small concrete jobs, 477-7762 after 4 p.m.

BUILDING A SUNDECK?
For best prices call 382-2709.

Carpets and Linoleum

PARKER, JOHNSTON LTD.
1855 BLANSHARD 382-9181
OUTDOOR TURF CARPETING
$4.99 SQ. YD.
CARPET REMNANTS
½ PRICE ! ! !

BEAVER HOME CENTRE
1581 Hillside 595-1225
Competitive Pricing
On All
Carpets, Lino, Floor Tile
For Residential and Commercial
— Professional Installation —
"Buy Better at Beaver"

EDGAR and MINER
850 HILLSIDE
388-5208
CARPETS, LINO, FLOOR TILE
Commercial and Residential
EXPERTS
"A PROFESSIONAL APPROACH
WITH GUARANTEED SERVICE"

HOURIGAN'S
CARPETS AND LINOS LTD.
FLOOR COVERING SPECIALISTS
715 PANDORA AVE. 386-2401

CARPETS AND LINO INstalled; reasonable rates; free estimates. Phone 384-1656.

Carpet Cleaning

HAVE YOUR CARPETS AND furniture look their best, when they are steam cleaned to your satisfaction right in front of your eyes. Phone 595-3585.

RUG CLEANING
479-8058

GARDEN CITY CARPET CARE. Because of demand, extending special to August 31. Average living, dining and hallway, $48. 385-3912.

RON'S CARPET CLEANING
9c a square foot. 384-6110.

Cement Contractors

MR. CEMENT
Sidewalks, patios, retaining walls, driveways, cement repairs, rock walls a specialty. Free estimates: 592-9627.

RETAINING WALLS, DRIVEways, sidewalks, patios, basements, etc. Also stonework. Free estimates. 479-7548.

SPECIALIZING IN SIDEWALKS, driveway, stone blocks, bricklaying, concrete pools repairing. Guaranteed job. 386-0846.

FORMS, CEMENT WORK, steps, foundations, sidewalks, etc. Steve Laszlo. 479-4756.

CONCRETE WORK, YOU NAME it, we'll do it. 474-2475 anytime.

Cleanup Services

CLEANUPS
Any type hauling. Prompt service and reasonable rates by University Student.
592-6939

NO CHARGE AND UP
Two young responsible men have large truck. Basement, attics, composts, etc. Very reasonable. Bob's, 386-2451 anytime

385-8198
4 BROTHERS — ALL AREAS
FREE ESTIMATES — ANYTIME
Cleanups, hauling, manual labour. Small Bobcat service. Dependable

L & S JANITORIAL CLEANUP Services. Lawn and yard cleanups, complete floor care, window, car cleanups, carpets. Fully experienced, licensed. 595-8078.

CLEANUPS AND HAULING, junk, furniture, composts, garages, yards, basements. Free estimates. Eugene, 383-3528.

REASONABLE CLEAN-UP. Yards, basements, etc., also hauling, free estimates. 479-5823 656-5671.

HARD WORKING YOUNG MAN, with ¾-ton pick-up, will do hauling, clean-ups, etc. Reasonable rates. Dave, 478-7330.

NO CHARGE REMOVAL OF anything useful and clean-up balance. 385-8385, 388-6275 pager 877 anytime.

CLEANUPS NO CHARGE AND up, basements, attics, yards, compost and junk hauling. 658-5406.

CLEANUP MAN AND EMPTY truck looking for work, reasonable. 385-7965.

COMPOST AND BASEMENT cleanup at a sensible price, 383-5901.

FOR COMPOST REMOVAL, AND general clean ups, call Grant, 386-0086 or 478-2483.

WILL PICK UP ANYTHING, BIG or small, call Paul, 478-6832.

MAN WITH PICKUP, SMALL cleanups, anytime. Kelly, 388-6049.

Contractors

WHEATON CONSTRUCTION LTD.
General Contractors
Building Consultants
385-5702

CLARK'S CONSTRUCTION
Residential and commercial framing, finishing — custom homes, renovations and additions, all types of concrete work. Free estimates. New concrete Strip-easy Forms for rent. 479-5020.

W. GRANGER CONST. LTD.
Every type of Construction, renovations and additions. Custom cabinets. 658-8814.

FRANKLIN'S CONSTRUCTION
Sundecks, gutter, fencing, additions, renovations, steps, windows, doors. 382-2732.

SITE CONSTRUCTION
Framing, renovations, additions, sundecks, free estimates 384-5129, 384-8075 pager 1116.

SYDNEY MASONRY, SPECIALIZing in retaining walls and stone walls. No job is too small. After 5. 656-6545.

FARMER CONSTRUCTION
Design — Renovations
388-5121

WIRING, PLUMBING, CARpentry, etc. All trades, 382-5362 or 478-1560 evenings.

FRAMING, FINISHING AND SIDing done. K. Heyde Construction, 479-5640.

36 BUSINESS SERVICES and DIRECTORY

Contractors

T. & C. BUILDERS LTD.
Framing
385-5293 385-8587

Draperies

HOURIGAN'S
Floor Covering Specialists
CUSTOM DRAPERIES
—Bedspreads—
PROMPT IN-HOME SERVICE
715 PANDORA AVE. 386-2401

DRAPES FOR LESS
Buy custom-made drapes direct from the drapery manufacturer. Drapery tracks supplied and installed. Free estimates. Residential and commercial. Empress Draperies Ltd., 1802 Cook St. (next to Cubbon) 385-3011.

Pacific Draperies
CUSTOM MADE DRAPERIES
Commercial and Residential Specialists
650 Hillside 388-4613

DRAPES, SLIPCOVERS, BOAT camper cushions, reasonable; workmanship guaranteed. 477-8317.

Dressmaking

DRESSMAKING, PATTERN MAKing. Reasonable. Please call Betty at 384-4676.

LET ME SEW YOU SOMETHING! I make quality clothes at fair prices. Call me at 595-7792

Drywall

HOLLANDIA DRYWALL
Complete High quality drywall service. 20 years experience. Please phone 479-7641.

"SPRAYMAN"
Specializing in all types of texture ceilings and walls, satisfaction guaranteed, 652-3601.

Electrical Contractors

SEMI-RETIRED ELECTRICIAN. Rewiring older homes, repairs. Electrical heat etc. Labor or estimate. Very reasonable. Licensed. 478-3806.

ROBERT G. HELLER ELECtric, very reasonable rates on rewiring or new construction, additions, electric heating, residential or commercial. 478-4032.

OLDER HOMES REWIRED — NO down payment. We finance at bank rates with approved credit. EDDY'S ELECTRIC — 385-7666

HARPER ELECTRIC
Licenced electrician, reasonable rates. 477-9911.

LICENSED ELECTRICIAN WILL do new wiring, rewiring, stove repair. 479-9765.

ELECTRICIAN, FREE ESTimates. Call Bernie, 386-1094.

Excavating

EXCAVATING, LAND CLEARing, road building, demolition, sand and gravel equipment rentals, 24-hour service. Radio controlled.
O.K. Trucking Co. Ltd.
Bus. Office, 2840 Nanaimo, 386-3414
Dispatcher, 2720 Turner, 382-6136.

A. J. BARR EXC. LTD.
598-2896
Excavation, roads, drains, sewers, water lines, bobcats and backhoes.

385-8198
4 BROTHERS — ALL AREAS
FREE ESTIMATES — ANYTIME
Levelling, backfilling, lawn preparations, tilling, Bobcat Service.

BARNES CONSTRUCTION
Clearing, bulldozing, excvations, road building, blasting, trucking; residential or commercial. Loaders and hoes on tracks or tires. Call Brian, 479-2595.

DICK MORTON EXCAVATING
Quality work — reasonable rates, backhoe rental, septic fields, sewers and drains. 479-8480.

JUAN DE FUCA (BOBCAT) SERvices. Landscaping, backfilling, etc. 388-5464. Pager 623.

ROBERTSONS EXCAVATING — 450 Case, land clearing, bulldozing and backhoe. 595-8530.

LAND CLEARING, BULDOZING, selective logging. Standing and felled timbed wanted. 658-5046.

BISSENDEN EXCAVATING, SEPtic fields, drains, etc. Reasonable. 598-4490.

MCCREEDY BACKHOE — BULLdozing. Septic fields, hauling. Good rates. 479-3065.

Fencing

ISLAND CHAIN LINK FENCING LTD.
Fencing in wire or wood
Small jobs a speciality
477-0332

ALL TYPES OF FENCING BUILT and repaired. Free estimates. 478-1050, 382-2732.

Flooring and Sanding

M & M FLOOR
COMPLETE FLOOR CENTRE
Hardwood, Carpets and Linos
532 William St., 384-0343
Nights: Al 386-3078—Mike 652-4308

Furniture Refinishing

WILFRED GENEST. REPAIR and refinish all types of furniture. 32 years of experience. 595-1054.

Gardening

385-8198
4 BROTHERS — ALL AREAS
FREE ESTIMATES — ANYTIME
Rototilling, yard cleanups, power racking, aerating, new lawn preparations, etc. Bobcat service. HAY: Lawns, fields, vacant lot. Equipment for all this, we got Weeds, Brush, Short and tall. Call us, we can cut it all. HOURLY RATES OR MONTHLY CONTRACT. DEPENDABLE.

BARKER LANDSCAPING LTD.
Cleanup, maintenance specialists, quality equipment operated by expert staff. 595-8323.

HARVEYS' LANDSCAPING
Experienced Chinese gardener, designing — redesigning — new lawns — all phases. Fong, 479-7078, 384-8621.

CREATIVE LANDSCAPING
Designing, and artistic layouts. Free estimates. Residential, commercial. Maintenance, cleanups. Dutch horticultural background. Over 25 yrs. experience. 477-7882.

E. JACOBSEN'S GARDEN MAINtenance. Regular lawn and garden maintenance, cleanup, Scandinavian workmanship, personally owned and operated. 479-6422.

DUTCH LANDSCAPERS
New lawns, cleanups, low maintenance, gardens, planting, designing, rockeries. Free estimates. 478-1023.

LICENSED GARDENER
Clean up, pruning etc. Gardening year round by contract. G. Barta 474-2680.

FOR GENERAL GARDEN clean-up, regular lawn maintenance, call Grant 386-0086 or 478-2483.

ENGLISH GARDENER, FULL maintenance, pruning, 30 yrs. experience. 656-3259.

POWER RAKING, GARDEN cleanup, large truck. 479-4067 after 6 p.m.

Glass and Glazing

WINDOWS
Change wood to aluminum, single to thermo with Everbrite. Phone 384-1423, 658-8817 evenings.

Gutter Cleaning and Repair

WHY WAIT FOR BAD weather, let us work on your gutters and downpipes now. Very reasonable, all work guaranteed. 388-4295.

Handymen

JOHN THE HANDYMAN
Journeyman, electrician, "Jack of all Trades." Phone 595-4842, if no answer call 388-4413.

RENOVATIONS, PLUMBING, carpentry, electrical, labour at $6 per hour. 383-1233.

HANDYMAN, LAWN MOWING, general cleanup, small repairs. No job too small. 479-0612.

1-2-3 CLEANUP AND GARDENing services. Reasonable rates, it's as easy as 1-2-3. 477-2129.

GARDENING
hilda beastall

Biennials Worth the Care

In the middle of summer, gardeners think of and work for spring flower displays. Even before bulbs are seriously considered, the flowering plants called biennials must be moved to a growing area in the garden. There they make large root balls before September while the soil is still warm.

In this group of biennials are scented wallflowers, the delight of Victoria gardeners for they grow to perfection here in public parks and gardens, shedding their heavy perfune on the spring air to reach passersby.

Wallflower seeds were sown back in early June or the end of May, for new plants must be produced each year. The word biennial means they take two years to reach flowering stage after which the plants are discarded. Literally, it is only a part of two different years, but the label of biennial was used years ago to separate the group from annuals which are sown in spring and are finished in fall, and from perennials which live for several years.

Biennial group includes Brompton-stock, a fine sturdy plant with perfume to spare when it blooms in May and June the year following sowing; forget-me-nots flowering in May with the tulips; foxgloves and hollyhocks to make a grand showing in their one June season of bloom.

Since these plants are hardy during their one winter outdoors in our normal weather, they must all be given the advantage of good summer growing conditions in order to be ready to bloom early in the season.

Just now the young seedlings should be planted out about nine inches apart in rows of well perpared soil.

A patch in the vegetable garden is perfect. Where peas or early beans have been removed, renew soil with more humus to hold moisture around the roots. A dusting of lime is helpful in each planting hole for wallflowers and the Brompton stock particularly, for they belong in the Crucifer Family as do the Brassicas, or cabbage tribe.

All these Cruciferae are liable to develop the dreaded Clubroot-disease if grown in a too-acid soil; keeping it lightly limed will prevent this happening but will not cure if if persent.

Keep the plants shaded from hot sun for the first few days after transplanting; spray with water if hot to prevent wilting and see that dampness is maintained in the root area.

As the sun loses its summer power you notice the young plants begin to fill out with new growth as a result of the increased roots made in the new soil.

Wallflowers should become six to eight inches tall and almost nine inches across before they are again moved, about mid-September, to their flowering places in beds or borders.

Given this kind of care, biennials make a worthwhile contribution to spring and early summer gardens. Neglect in watering and failure to provide good soil results in poor, stunte plants and few flowers. Biennials are worth their care when we see the lovely forms of stately hollyhocks, the variety of color in foxgloves and catch the fragrance from wallflowers and Brompton stocks.

---

36 BUSINESS SERVICES and DIRECTORY

Hauling

3-TON DUMP, GENERAL HAULing, cleanups, topsoil, etc. Reasonable. 385-7965.

CLEAN-UPS AND HAULING. Gravel, sand, topsoil. Eugene, 383-3528.

QUICK SERVICE — ALL TYPE cleanups, etc. Call Fong, 479-7078, 384-8621.

Home Improvements

WHY PAINT
We Power-Wash Your Home
From $79.00 (exterior only). Beautiful fresh results on stucco, wood, aluminum. Removes grease, grim, dirt, rust. Residential, commercial.
Free Est.
477-5931 384-6818

SOMERSBY
Manufacturers of wooden windows, thermo or single glazed. Repairs to anything in wood. Finished lumber and mouldings.
Cr Hillside and Bridge 388-6645

Insulation

SAVE MONEY ON YOUR HEATing bills this winter, insulate with K19. For your free estimate, advice on federal grant and finance call Stu. 383-3063. White Heather Enterprises. Approved for B.C. Hydro financing, all materials C.M.H.C. approved.

Landscaping

BARKER LANDSCAPING LTD.
Qualified design services; expert workmanship; lawn specialists; anything in fences; rock retaining walls; pools; competitive prices. 595-8323.

385-8198
4 BROTHERS — ALL AREAS
FREE ESTIMATES — ANYTIME
New lawn preparations, seeding, rototilling. Bobcat service.

SAANICH LANDSCAPING
Stonework; Patios, sidewalks, driveways. Complete Landscaping. The lowest price! 479-6490.

Masonry

TOP QUALITY MASONRY AT reasonable rates. Fireplaces, chimneys, bricks, block and stonework. Guaranteed. Phone Armando's Masonry, 595-7327.

25 YEARS EXPERIENCE, brick, block, stone and slate. Chimneys, fireplace facings, etc. Phone Doug, 479-5975.

SPECIALIZING IN BRICKLAYing, son stone, sidewalks, driveways, patios. Drains installed. Guranteed job. Aheer: 386-0846.

MASTER'S MASONRY, SPECIALlizing in residential brickwork and custom design fireplaces. 477-6363.

ALL TYPES OF STONEWORK, over 25 years' experience, 386-9195.

FIREPLACE SPECIALIST
20 years experience — 479-5075

Moving and Storage

MOVING?
J AND L
MOVING AND STORAGE LTD.
Full storage facilities. Boxes supplied at cost. Residential or commercial hourly rates or firm price. Piano moving a specialty. Big or small, we guarantee all. 388-9323, 8-5 p.m., 6 days a week.

BARRY'S DELIVERY
House, office and apartment moving. Prompt, courteous service from experienced professionals at reasonable rates. Appointments available for month end. Totally insured. Clean new equipment. Call 382-4434.

IF
you have to move, call Drum Cartage for professional moving at reasonable rates. Residential, commercial. Pianos a specialty. 383-9861.

FRANK'S DELIVERY
Move and pickup delivery service. One man $10, 2 men $15.50. Also parcel and courier service available; $1.95 each delivery under 50 lbs. 382-5275.

VICTORIA CITY MOVERS. Phone day or night, confirmed price or reasonable rates. Dependable and courteous. Free estimates, no obligation. Call 384-5129, 384-8075 pager 1116.

TREMBLAY AND QUILLAN Moving and Deliveries. Very reasonable rates. Special rate for pensioners, 7 days a week. Phone 384-6435.

G & G MOVERS
Furniture and cartage, experienced and fully insured 385-6221, eves 477-1485.

WHY PAY BIG PRICES? EXPErienced, reliable, reasonable. Pensioner rates. 382-5625.

ASTRAL MOVES
anywhere, anytime, reliable, 24 hours. 386-3880.

FLASHBACK CARTAGE, HOUSEhold and apartment moving. 385-1733, 388-6275, pager 607.

MOVING AND DELIVERIES, APpliances, furniture, households. Eugene, 383-3528.

Painters and Decorators

PAINTING AND DECORATING, interior-exterior; vinyl and paper hanging. Phone Neil 386-9135.

PAINTING AND SMALL RENOvations, interior, exterior, reasonable rates, 386-3820, Mike.

EAGLES CONTRACTING, PAINTing, renovations, of all sorts, free estimates. 474-1998.

PAINTING, INSIDE AND OUT. General repairs, reasonable. Free estimates. 479-4446.

SEMI-RETIRED, QUALITY work. Albert Roberts, 388-5651

36 BUSINESS SERVICES and DIRECTORY

Painters and Decorators

ISLAND DECORATORS
Painters Paperhangers
Spray Painters
Plaster Repairs
Gyproc Filling
383-9059 Eves. 595-7103

CLARK AND PATTISON PAINTING CONTRACTORS LTD.
Specializing in sand blasting, spray painting, wall coverings and special coatings.
"We Cover The Island"
Victoria 384-8831 384-0443
Nanaimo 754-9321
Courtenay 336-2296

BROTHERS PAINTING AND DECORATING
Free appraisals, cost consultant. All types of painting. All types of repairs. Commercial, farm, residential. Lowest rates. Terms. Work guaranteed. 383-8112.

WHITE HEATHER ENTEPRISES. For all your painting, decorating and drywall needs. Old country tradesman. Lowest rates. Special rates for Old Age Pensioners. For your free estimate call Jim. 383-3063.

EXPERIENCED ENGLISH painter, interior and exterior. 36 years experience Paper hanging, minor repairs. Free estimates, anytime. 478-1810.

YOUNG FAMILY MAN NEEDS interior or exterior painting jobs, and general repairs. Experienced and reasonable. Free estimates. 595-8872.

EXPERIENCED ENGLISH DECOrator, quality painting and decorating; reasonable rates, free estimates. Phone Michael, 598-7990 or 598-1762.

OLD AGE PENSIONERS PREferred, exterior house painting, a quality job at a reasonable price, phone Garth Glover Painting, for a free estimate, 385-6422.

W. E. FERRIDAY PAINTING, INterior and exterior by experienced tradesmen, no job too small; reasonable rates. Days 384-1513, evenings 477-2843.

WESTERN TEX COATING LTD. ALL TYPES OF PAINTING AND REPAIRS. EXCELLENT RATES. WRITTEN GUARANTEE. FREE estimates. 595-1233.

28 YEARS EXPERIENCE, INTErior and exterior, if you desire quality, efficiency and cleaniness, which adds up to a better price to you, call 478-1254.

GOLD BRUSH PAINTERS LTD. PAINTING AND DECORATING of the interior or exterior of your home. Call 477-7960. Free Estimates.

PAINTING AND DECORATING, reasonable rates, satisfaction guaranteed. Terms. 595-4905. 479-2473.

IMMEDIATE SERVICE
Interior, exterior, quality painting and papering. Free estimates. Low rates. 478-0992.

ARE YOU LOOKING FOR AN inexpensive yet experienced painter? Interior or exterior, no job too small. Call Luis 384-6104.

WE PAINT TRIM, EVES. COMplete residential painting, Careful, reasonable. Sam Burrowes, 385-2820, Harold Simpson, 386-7097.

B.M.B PAINTING AND ROOFING Ltd. Residential and commercial, free estimates, reasonable rates. 642-4522.

DOWSON PAINTING CONTRACTOR, RESIDENTIAL COMMERCIAL: WORK GUARANTEED. Free estimates. 385-6042.

INTERIOR EXTERIOR PAINTing done. Very reasonable rates. Free estimates. References. Evenings: 383-5183

HOWARDS PAINTING, SPECIAlizing in residential decorating, for 3 generations. 598-5824.

EXTERIOR AND INTERIOR, EXperienced and reliable, reasonable rates, references. 595-6934.

PAINTER WANTS WORK; TOP quality, free estimates. 384-4246, J. Condon.

EXPERT PAINTING REASONable rates. Free estimates. 477-0876.

GUARANTEED EXTERIOR INterior painting, gutters cleaned, free estimate, 388-4630 after 4 p.m.

EXTERIOR AND INTERIOR painting, reasonable rates, free estimates, 383-9153.

EXTERIOR SPECIALIST, NO home too difficult, free estimates all work guaranteed. 598-4994.

Paving

DICKS PAVING, SPECIALIZING in blacktop, jet sealing, and patching. Conditional guarantee. 479-9818 anytime.

Plasterers

STUCCO
New homes, older homes. Reasonable prices. Brook Plastering. Call 478-8775.

THO'S STUDDERS' STUCCO AND plastering, is the best buy in town, guaranteed workmanship. Call 592-1668 or 592-2111.

CEILINGS SPRAYED, LATHING, stucco repairs, no job too small, 477-9498.

FRIEDRICH PLASTERING AND stucco. Patching specialists, older home "renewal." 656-2064.

COLEMAN PLASTERING
Lath, plaster and stucco. 478-9976.

PLASTER, STUCCO, REPAIRS, reasonable. 479-4779, 479-7477.

STUCCO AND PLASTER PATCHing. 30 years experience. 477-1681.

Plumbing and Heating

FURNACE INSTALLATIONS — oil, electric hot air, wood and oil combinations, and heat pump systems. For free estimates call Bill Richardson, 477-2452.

GUARANTEED, GOOD, LOWcost work. McKinnon Plumbing, 595-8056.

HOUSEHOLD PLUMBING
Major, minor repairs, fast, reasonable. References. 478-1841.

36 BUSINESS SERVICES and DIRECTORY

Plumbing and Heating

DAVID'S PLUMBING
For all your plumbing needs — including HW tanks. 386-8881.

REPAIRS AND RENOVATIONS. 18 yrs. experience. Low rates. 24 hour service. 652-5813.

Roofing and Siding

IRWIN INDUSTRIES LTD. ALUminum siding, solid vinyl siding, 5" continuous gutters, phone 382-5154 for free estimataes.

PARKER JOHNSTON LTD.
1855 BLANSHARD. 382-9181.
"Roofing Victoria Since 1935"

TIP TOE ROOFING
Cedar shakes, shingles, asphalt shingling, call 382-5954.

NEIGHBORHOOD ROOFING AND siding. Phone Bill after 7 p.m. 388-7905.

Sundecks

WESTERN TEX COATING LTD. PROFESSIONAL INSTALLATION OF DECK COATING FOR NEW OR OLD DECKS. FREE ESTIMATES. 595-1233.

Tailors

SUPERIOR VALET SERVICE
Alterations, repairs, dressmaking, formal wear, dry cleaning. O.A.P. rates 616 Admirals. 383-3211.

OAK BAY TAILORS
Tailoring, alterations ladies and men Quality leather alterations.
1826 Oak Bay Ave. 598-4131

ALTERATIONS, MEN'S AND WOmen's clothing, 20 years' experience. Phone 382-2805.

BRITISH CUSTOM TAILORS
1311 BLANSHARD 383-2632

Tree Service

GARDEN CITY TREE SERVICE, spraying, pruning, topping, and removal, fast, courteous service, free estimates 592-6257.

SKIP'S TREE SERVICE, REAsonable rates, free estimates, 479-5342.

MT. VIEW TREE SERVICE
"Everything in Trees"
Fully insured. 479-3873 (24 hr.)

CUSTOM FALLING AND TOPping. Fully insured. 385-7013 anytime.

BIG WIND TREE SERVICE
low rates 388-6115

TREE WORK, ANY AREA, rates negotiable. 383-4435 anytime.

Upholstery

ACE UPHOLSTERY
477-0455
Quality workmanship. European craftsman. Free estimate.

FURNITURE UPHOLSTERED and repaired, workmanship guaranteed, reasonable rates, free estimates. 388-5936, evenings 386-8670.

DO YOU HAVE A HOLE? HAVE it expertly repaired by Vinyl Welding. Victoria Vinyl Masters Ltd., 479-0623.

Vacuum Repairs

FILTEX VACUUM SYSTEMS, 383-0242, Fred Blake, Apex Agencies, 576 Yates.

Window Cleaning

WINDOWS WASHED. AVERAGE house $9. Call 478-9461. Thank you.

38 TRAVEL

GOING ON A HOLIDAY TO MAUI?
Luxurious 1 and 2 bedroom units, fully furnished on beautiful sandy beaches. Off season rates available now. April 15-Dec. 15 '78.
WANT TO RENT A CAR?
Cars available with rental of unit or without unit. Off season rates available now.
For further details phone:
Iolani Holdings Ltd. 382-6042

KAANAPALI BEACH, MAUI
condominiums on beautiful white sand beach.
$10 PER DAY DISCOUNT
if reservations in before August 11 (month of August and September only). Call 479-7117 before 5 p.m. or 382-7642 after 5 p.m. and weekends, ask for Percy or leave message.

Kaanapali Beach Maui
1-bedroom condominiums on beautiful white sand beach. Call 479-7117 before 5 p.m. or 382-7642 after 5 p.m. and weekends, ask for Percy or leave message.

MAUI
Deluxe 2-bedroom, fully-furnished condominium. Located on a safe sandy beach. Available August and September.
O.K. Trucking Co. Ltd. 386-3414

MAUI, 1-BEDROOM CONdominium, beach, pools, tennis. Extra-special off-season rates. 479-2610.

WAIKIKI — $369
14 Nights — Air and Hotel
Western Canada Travel 382-6160

WAIKIKI ONE BEDROOM condo available, November, December. 388-6474.

39 PERSONALS

INDEPENDENT GENTLEMAN looking for female companionship of similar personality. Interests include homelife, backpacking, x-country skiing, kayaking. I am young enough to be very active; old enough to be patient, kind and considerate. Victoria Press Box 655.

WHO CARES IF YOU ARE pregnant? Birthright does. Phone 384-1431.

DIAL-A-PRAYER
Distressed, discouraged, lonely, phone 595-3635.

I'M GOING TO PLAY BACKGAMmon tonight at 769 Fort St. Rusty's Restaurant. 388-4501.

THANKS TO SAINT JUDE AND Saint Joseph for favors received.

39 PERSONALS

TAKE NOTICE that I, ROBERT HARRY PAGE, of Suite 303-1314 Esquimalt Road, Victoria, British Columbia, will no longer be responsible for any debts incurred on my behalf by my Wife, CHARMAINE MARIE PAGE.
DATED at the City of Victoria, Province of British Columbia, this 31st day of July, 1978.

RETURNING TO VICTORIA. Wish lady to be a companion, possible wife, for a very active, shy (about certain things), lonely 32 year old oddball, non religious, smoker, or drinker. That loves country home, outdoor life and good children. Excellent steady job. Reply with complete address to Victoria Press Box 664.

QUIET, SINCERE MAN IN MIDtwenties with vast amounts of warmth to give, plus a variety of interest. Wishes to meet active, petite lady to build future together. Write Victoria Press Box 508.

IRISH AND SCOTCH WOMAN, who is in her 40's (Baptist) with warmth and good humour would like companionship with man who is kind, and does not drink or smoke. Only sincere man need to phone me. 384-6170.

GENTLEMAN, RETIRED WITH means, country estate, hobby gardener, golfer wishes to meet lady also with means, Roman Catholic, 30-50 years old. Victoria Press Box 635.

LIBERATED MALE SEEKS COUples for mutual enjoyment. Victoria Press Box 640.

PEOPLE LISTENING BUT NO one hearing? We do. NEED Crisis Line — 386-6323.

40 BUSINESS PERSONALS

DID YOU KNOW THAT I always talk to "Kal" when I want to build a nestegg for my old age, or if I should become disabled.

He is an expert in Mortgage Insurance, Baby Education Plans, R.R.S.P. and Group Pensions, or just to talk to.

Phoe 386-8811 or 388-4501 and ask for "Kal". There is no charge for 10 years of expert advice.

SPORT FISHERMEN; HAVE your catch custom canned at B.C.'s oldest sports cannery, Brentwood Cannery, 7054 Brentwood Dr., 652-1512. 60c per 7¾-oz. cans; 2-day service available for tourists.

REDUCE THE EASY SLENDOR Reducing Plan way. Eat three satisfying meals a day. Two sizes: 3 weeks' and 9 weeks' supply. Available at Esquimalt Plaza Pharmacy and other pharmacies.

NAILS NAILS NAILS
Beautiful new product, no worries of your own nails being ruined. Super for nail biters or just wanting long nails. Fully qualified Perma Nail Operator. 385-9019.

DIVORCE EVIDENCE OBTAINED Pre-trial paper work processed, type and serve legal documents and register with course. Call 383-3311.

WEST BERLIN
AUTHOR REQUIRES DETAILED current knowledge of West Berlin. If you could help please phone 477-5469.

GHOST WRITING BY PROFESsional writer. Member of Periodical Writers Association of Canada and Canadian Authors Association. Victoria Press Box 662.

FLY SCREENS QUOTED, FITted, also patio screen doors, long established H. Duncan Ltd., 385-4258.

ROAN SOUND PRODUCTION. Tape Duplication, Recording Services, Weddings, meetings, etc. 384-6110.

TEA CUP READING AT MEL'S Coffee Shop, 727 A. Johnson St., every Monday and Thursday, 1:30-3:30 p.m.

HYPNOSIS THERAPY
Stress, personal problems
CALL INSIGHT, 595-8782

DIVORCE PAPERS, DOCUments, manuscripts, etc., expertly typed. Phone 386-9617.

CASH FOR REFRIGERATORS, freezers, ranges, washers, dryers, dishwashers. 592-4222.

MRS. PAYN-JONES, TRANCE medium, questions answered, 386-3603.

WHOLESALE JEWELRY AND macrame supplies. House of Orange, 553 Hillside, 384-1117.

DISTRESSED LADY SELLING three beautiful diamond rings Need car. Phone 721-5229.

DRIVING TO MONTREAL, AUG. 11, would like second person to share costs and driving. 479-4018.

CARD READING IN DEPTH
652-1765

42 EDUCATION

PARKDALE DAYCARE CENTRE is accepting registrations for September, ages 3 to 5 in area of Tolmie and Jackson. Near Woodwards. 386-6861, or leave message at 479-9414.

CHILDREN'S ART AND WHEEL lessons. Professional instruction, and techniques. 595-4756 or 386-2613.

TUTORING — PROFESSIONAL help by experienced teacher. French, math, new and old methods. 598-2331.

LANSDOWNE PRE-SCHOOL (CO-op) has vacancies for 3½ and 4 year olds. Sept. 595-1769 for details.

PRIVATE ART LESSONS REquired for 2 boys. No groups. 479-1260.

43 DANCING

SPECIAL NIGHT CLASSES FOR dance teachers only. Group training in advanced technique in jive and disco. Five weeks, 15 hours, Fee: $40. Reply to Victoria Press Box 661.

ROYAL OAK DANCE STUDIO
Tap and ballet, register before September 5. Phone Janice Tooby, 384-6725, after 4 p.m.

60 FUEL

WOOD - WOOD
One big load mixed wood, $9.95. One big load mill wood, $28.95.
BEST FUEL 384-5524

60 FUEL

SPLIT ALDER FOR SALE, quick delivery. 642-4429 or 642-5181 evenings.

63 TIMBER

WANTED TIMBER
FELLED, BUCKED or STANDING
Fir, Cedar or Hemlock
Ideal Sawmill Ltd. 385-0441

STANDING OR FELLED TIMBER wanted. Selective logging. Bulldozing, and land clearing. 658-5046.

TIMBER WANTED STANDING or felled. Top prices paid. 385-7013 anytime.

WILL SAW ROUGH LUMBER, bridge timber, planking and bridge stringers. 642-5451.

65 BUILDING SUPPLIES

HOME LUMBER & Building Supplies
470 Ardersier Rd.
385-8711

Duroid Shingles
210 wt No. 1 Asphalt self seal. All colours in stock, per sq. $21.95

INSULATION
FIBERGLASS

PRICE PER 1,000 SQ. FT.	
R12—4"	$140
R20—6"	$240
R28—8"	$320

GYPROC SPECIAL

Price per 1000 Sq. Ft.	
½" GYPROC	$120
⅝" FIRESTOP	$145

STD FIR PLY

4x8—⅝ T and G	$11.95
4x8—½ Std.	$ 9.95
4x8—⅜ Std.	$ 7.25
4x8—¾ Std.	$13.95

SANDED FIR
4X8 PLYWOOD

G.I.S.		Factory
$ 9.95,	¼	$ 7.95
$12.95,	⅜	$10.95
$14.95,	½	$12.95
$21.50,	¾	$16.50

D UNSANDED

4x8—5/16	$ 5.50
4x8—⅜	$ 6.25
4x8—½	$ 8.50
4x8—⅝	$ 9.50
4x8—¾	$11.95

Framing Lumber
STD. & BTR. FIR

Price per 1000 FBM	
2x4—92¼ Pet stud	$279
2x6—8'—20'	$289
2x8—8'—14'	$279
2x10—8'—24'	$320
2x12—8'—20'	$320

Deliveries made anywhere on Vancouver Island and Gulf Islands. Before you buy compare our prices. For quality, service and guaranteed savings, phone:

386-3374

385-8711

IMPERIAL
BUILDING MATERIALS LTD.
The Builder's Supply House
2955 Douglas 386-1401

NORSECRAFT HARDWOOD
Industries Ltd.
383-4233
TEAK — NOW IN STOCK
ALSO — OPEN SATURDAY
541 David St. 383-4283

VAN ISLE WINDOWS
YOUR Window Company on Van. Is.
You Can Afford Us
You Can't Afford Not,
To Find Out About Us.
VAN ISLE WINDOWS
401 David St. 383-7128
Give Us A Try

Butler Brothers Supplies
2046 Keating X-Road
652-1121
EXTRA SPECIAL
2x4 kiln dried Spruce studs, mill run, $120 per M or 65 cents each.

40 NEW WINDOWS FOR SALE. Various sizes. Must be sold. Make offer, 382-4322.

18" BARN SHAKES NO. 1S, $40, No. 2s $35. 758-3013 (Nanaimo).

65 BUILDING SUPPLIES

JUBILEE BUILDING SUPPLIES Ltd.
Building Your Oyn Home?
Then: Check with Jubilee
For the Package Deal
Framing Lumber
Trusses — Windows
Doors—Insulation
Finishing Materials
Drywall —Appliances
Floor Coverings
Kitchen Cabinets
Let Jubilee Help
Build YOUR Home
(Opposite Town & Country next to MacDonalds Bakery)
OPEN SATURDAY 10-3 P.M.
574 Culduthel Rd. 388-5412

VICTORIA KITCHEN CENTRE FOR
CITATION CABINETS
—RENOVATIONS—NEW HOMES
See Our Showroom Display at Cubbon's on Cook or Colwood or Phone 388-4623

SAANICH LUMBER YARDS

12x20' Garage Roofing Extra	$360.00
8'x10 Greenhouse	$270.00
6'x7'6" Garden Shed	$210.00
Work Bench Materials	$ 14.00
Pram Dinghy Kit	$ 57.00
4x6 Compost Box	$ 11.50

— SABOT KIT 7'1" —
3041 Douglas St. 385-2486

CLARKE DOORS LTD.
Replace those old warped front doors with elegant cedar ones. 30 styles to choose from. Reject interior prehungs from $12 up. Try our repair department for your small renovations and finishing work. 542 Hillside. 386-8861.

Get speed and economy with WESTERN FORM RENTALS quick strip concrete forming system. Cut stripping costs up to 75%. We do high pressure asphalt foundations, damp-proof spraying. Free estimates. 658-5122.

PLAZA PAINT POT
3645 Shelbourne 477-4222
Wall paper-paint-supplies
C.I.L. PAINT our SPECIALTY

WANTED, USED FIREBRICKS. 652-1534.

70 MUSICAL INSTRUMENTS

TRADE-IN SPECIALS

Hammond chord and bench	$495
Farfisa with pre-set chords	$595
Galanti X300	$850
Wurlitzer	$1,295
Kimball Swinger 500	$1,395
Thomas Troubadour 181	$1,688
Hammond Phoenix	$2,995
Kimball demo 42" piano, regular $2,095	Now $1,795

CASCADE PIANO & ORGAN
EXCLUSIVE agents for GALANTI GULBRANSEN, KIMBALL
In Hillside Mall
595-4124

ACCORDION
ORGAN
PIANO
YES
We'll take your instrument in trade
YES
We offer expert instruction
YES
We carry music books, lamps and accessories.
YES
We service and tune.
BERNIE PORTER Music
725 CALEDONIA 382-9542
OPEN 'TIL 9:00
CLOSED MONDAYS
JULY, AUGUST. PARK FREE

Baldwin
Music Gallery
388-4034 (207) 3400 Douglas
Put a little music in your childs life. Get ready for fall lessons. See our full line of pianos and organs.

2 USED CONN 281 "CAPER" ORGANS. LIKE NEW CONDITION. 6 MOS. WARRANTIES. $1095 EACH.
Ask for Lann Copeland
SOUND OF MUSIC PIANO AND ORGAN CENTRE
1517 Quadra 383-0239

SCHOOL BAND RENTALS
Top quality new and near new instruments at reasonable rates. All payments apply to purchase. Reserve Now — Phone
PAMUS
MUSICAL INSTRUMENTS
1108 Blanshard St. (at Fort)
386-8475

Rent to Own
PIANOS and ORGANS
Gleeson Music City
HOME OF HAMMOND ORGAN and HEINTZMAN PIANOS
714 Fort 388-9632

THE SALE NEVER ENDS
All the best electric guitars, basses and amplifiers, always at Victoria's best prices. FENDER, GIBSON, IBANEZ, MARSHALL and HI-WATT.
Also a full line of the new PEARL microphones at:
SOFT SOUNDS MUSIC
2031 OAK BAY AVE.
New summer hours, 11:30-5:30

EATON'S
CASH FOR USED PIANOS
PHONE 382-7141
LOCAL 230

CLEARANCE
½ price on good selection of sheet music, music books, instruction books, drum heads and odds and ends. HALL and FAIRFIELD Music, 728 Fort, 385-3307.

PIANOS
USED from $895
NEW from $1695
SCOTT PIANO and ORGAN
Blanchard at Johnson 386-2434

MUST SELL HAMMOND M-2 organ, $690; Yamaha 410 amp, $450; Raven telecaster copy guitar, $130; all in excellent condition, 598-5561.

FENDER, PRINCETON, $175; Dynaco bass head, $150; Traynor columns, $200; Magnatone student amp, $25. 746-7569.

RICHARD DENZIL
PIANO TUNER — TECHNICIAN
Regulation, repairing, rebuilding. 388-9295

YAMAHA ORGAN, LIKE NEW, must be seen. Offers on $1000. 383-6140 evenings.

UNIVOX ELECTRIC GUITAR and amplifier, $290. Brand new, 382-8731.

TAKAMINE S-307 ACCOUSTIC guitar with case. Asking $200 but flexible. 4-7 p.m. Chuck, 598-8788.

SMALL GRAND PIANO, APpraised at $3200. Moving, must sell for best offer. 656-1245.

KIMBALL SWINGER 500 ORGAN, $995. 383-7418 after 5 p.m.

70 MUSICAL INSTRUMENTS

NOW IN STOCK
The new Peavey guitar and bass. A great axe for a moderate price. Check it out at:
NELSON'S MUSIC
1315 Government 385-9728

NOW AT
EATON'S
Heintzman Pianos
See the new "Scandia". Warm contemporary styling in teak or select from 6 other styles of these fine pianos.
MAIN FLOOR
HOME FURNISHINGS BLDG.

GIBSON EXPLORER WITH case, 652-2054.

71 MUSIC TEACHERS

EXPERIENCED PIANO AND organ teacher, instruction in your home or mine. Reasonable rates. 383-0239 before 4:30, 382-9017 after 4:30.

77 MOTORCYCLES

USED BIKES

ROAD

78 HARLEY FLH 80	$6495
78 YAMAHA XS1100	$3499
78 HONDA 400	$1699
78 HONDA 400	$1649
78 HONDA 125	$ 799
77 HONDA 360	$1199
77 KAWASAKI 1000	$2999
77 HONDA 550	$1999
77 HONDA 125	$ 699
75 YAMAHA 650	$1495
73 KAWASAKI 900	$1999

TRAIL

78 YAMAHA IT 250	$1399
77 BULTACO 350S.T.	$1399
77 HONDA CT90	$ 695
76 HONDA TL250	$ 899
75 BULTACO 250S.T.	$ 599
74 HONDA MT250	$ 699

Plus Many Others to Choose From at
MULLINS MARINE
SALES LTD.
382-1928 D-00365A
925 Yates St.

YAMAHA
TRAIL SALE

GT80	Minis	$599
DT100	Enduros	$789
DT175	Enduros	$1199
DT250	Enduros	$1399

All 78 Models
Fr. and PDI included
MULLINS MARINE
SALES LTD.
382-1928 D-00365A
925 Yates St.

KAWASAKI KZ1000, MAROON. 11,000 kilometers on original tires. Kept in garage. Receipts for all work done. First decent cash offer takes this sleek machine. 383-2340. 5-7 p.m.

MOPEDS - 18
Models. Test ride: Island Motor, 385-3515, 602 Esquimalt. D1920A.

POWERTOWN M.C.
Service to all Makes. Hi-Performance parts. 384-1249. D199169A. 614 Grenville.

'76 HONDAMATIC 750, WINDJAMmer fairing, custom luggage box, safety bar. 2,000 files, immaculate condition, asking $2500. 382-1347.

HONDA CB 360, EXCELLENT condition, crash bars, luggage rack, $850 firm. Phone David McPhee 592-0791 after 5 or 387-3336.

1978 XS650 YAMAHA, BLACK and gold, comes with touring equipment. $2500. After 5 p.m., 477-1425.

'75 HONDA 400 FOUR SUPERsport. New front tire, Cibie light, electric horns, backrest, $975. After 4:30, 383-7771.

'75 HARLEY-DAVIDSON, SLH-1200, full tour pack, A-1 condition with 6,000 miles. $5000. 723-7648, after 6 p.m.

'42 HARLEY 45 REBUILT motor, new tires, paint and chrome, good condition. 477-7703 after 5:30.

VICTORIA HONDA
HONDA, BULTACO, HARLEY
2851 Douglas St. 386-8364
DL 01953A

FARING HANDLEBAR MOUNT, built in turn signals and windshield, $90 firm. 382-2691.

FREDERICK MOTORS
SUZUKI—KAWASAKI—BMW
616 Queens DL-00834A 383-0823

'78 400 HONDA, 3 WEEKS OLD, must sell, call before 1 p.m. 384-6887, ask for Dayll.

YAMAHA ENDURO 80, 1,010 mies, good condition, extras. $375. 658-5342.

K. J. KAWASAKI
2940 DOUGLAS
385-0323 DL-01836A

HONDA 90. USED FOR TRAILS and hunting. $250. In good condition. 478-1256, 384-5711.

1974 KAWASAKI 900. EXcellent condition. Low mileage. $2,000. 652-1912, 656-6595.

BROOKLANDS MOTORCYCLES
HARLEY-DAVIDSON — HONDA
937 Fort DL 1271 383-5926

COLLECTOR'S ITEM
'68 Honda 125, beautiful condition, $300, 598-7459.

1964 TRIUMPH 650 BONNEVILLE, chopped, must be seen. Asking $1000. 652-4692.

EXCELLENT '73 GT 750 SUZUKI. 7,000 1-owner miles. $1,550 or best offer. 385-9950.

ACCESSORIES, HELMET, 2 sissy bars, knobby tires. New 350 Yamaha front fender, 383-6467.

TRIUMPH ENGINE PARTS, reasonable prices; also chopped Triumph, Dale. 382-2334.

73 HONDA CT90, $450. 748-0996 Duncan.

1975 650 YAMAHA, VERY GOOD condition, $1,395. 478-4453.

'73 KAWASAKI 350. $500 OR BEST offer. 656-1815.

1975 C.B. 500 TWIN HONDA, 388-4473 or view at 532 Bowlsby Pl.

HONDA 50, VERY GOOD CONDItion, $265, 477-9147.

1978 MOPED FOR $450. PHONE anytime. 478-9498.

1973 YAMAHA GT, 80, RUNS well, $250. Phone 383-9907.

'69 HONDA 450, GOOD CONDItion. $500 or best offer. 384-5189.

77 MOTORCYCLES

HONDA SALE CONTINUES

CB750F
Reg. $3149
NOW $2899

CB750K
Reg. $2919
NOW $2699

CB550K
Pay reg. price of $2449 and we will include: carrier, back rest, safety bar, 1 full face helmet and 1 pass. helmet at no extraa cost.

CB400T11
Pay reg. price of $1789 and we will include: carrier, back rest, safety bar and 1 hlmet at no extra cost.

CB400TI
Pay reg. price of $1539 and we will include: carrier, back jest, plus helmet.

CM185
Pay reg. price of $1249 and we will incude: ssafety bar plus helmet.
All prices include FR and PDI
BANK FINANCING AVAILABLE

MANY, MANY OTHER HONDA SPECIALS ON MINI'S and TRAIL BIKES

See Us Now at Van. Isl. largest M.C. dealer — always the best deal and finest after-sales service.

MULLINS MARINE
SALES LTD.
332-1928 D-00365A
925 Yates St.

77 MONTESA 348, A-1 CONDITION, 1,200 miles, $1,400. 595-6908 between 5 — 7.

1977 HONDA GOLDWING 1000. Like new. Low miles. Must sell. With 2 helmets. Greg: 595-7509.

HONDA CB X6 (SILVER) 600 miles. Phone: 658-5651. Will take trade.

1978 XS400 YAMAHA, 500 MILES. $1650 or best offer. Phone after 4:30. 386-7639.

YAMAHA 80, MINOR REPAIRS, $150 cash, or best offer, evenings 477-0253.

1977 YAMAHA, 500 STREET-trail. 3400 miles. City driven. $1,300. 595-0836.

1975 YAMAHA 200, STREET, like new, low mileage, $700. 656-6250.

SUSUKI 50 AUTOMATIC, RUNS well, $135 or offers. 382-0532.

1972 HONDA 125 SL, $275. 477-5571.

HONDA 90 TRAIL, LOW MILES, excellent condition, $450. 652-2993.

73 YAMAHA MX, GOOD CONDITION, $225. 383-5533.

1974 YAMAHA 400 ENDURO, 3500 miles, good condition. 478-3466.

1974 YAMAHA 650, $1400 OR BEST offer. 385-0185.

1974 YAMAHA 360 C.C. YZ. JUST overhauled. 746-4049 Duncan.

'73 500 FOUR $800 FIRM. VERY good condition, 382-0326.

78 BICYCLES

APPROX. 20 BICYCLES BY AUCTION to highest bidder. Friday 1:30 p.m. On view Thurs. 9 a.m.-5 p.m. Fri. til Sale time LUNDS. 926 Fort 386-3308.

MAN'S 21" BLUE APOLLO, REflectors front and back, gear changer on lower front frame, kickstand, $85 or best offer. 652-1758.

DEALER FOR RALEIGH, C.C.M., Shields, Nishiki, B.R.C., Tiger. Open 8 a.m.-8 p.m. Sun. 12-5. Reno Bikes. 384-5514.

NEW MANS RALEIGH GRAND Prix 10 speed, $175 or best offer. 595-3560 after 5:30.

BOY'S MUSTANG, VERY GOOD condition, paper carrier, light. $45. 479-7031.

MEN'S TEN SPEED, $60; WOman's 4 speed, $75; 2 boys' Mustangs, 1 $40, 1 $20. 474-1845.

CUSTOM BUILT BICYCLE WITH extended forks. 385-3045 after 6 p.m.

10-SPEED CI TOPRIDER, RACK, etc., new condition, $80. 382-0640.

78 BICYCLES

BRAND NEW APOLLO MK. I, $150 value, $120. 384-5461.

80 BOATS and MARINE

DOUBLE EAGLE
CAMPION
JOHNSON — ROAD RUNNER

bob whyte marine ltd.
SALES AND SERVICE
Corner Harbour and Resthaven
656-7286 SIDNEY
OPEN 9-6 TUES.-SUN.

WE HAVE COVERED BOAT STORAGE
Our bins are 10'x24' and are in a fenced, patrolled, lighted compound. They go very quickly in late summer. Reserve yours now. Open storage also available.
ALL BAY MARINA
2236 HARBOUR RD.
SIDNEY, B.C.
Open 6 Days, 8:30-5:30
Closed Monday, 656-3167

CANOE COVE
YACHT SALES
Open 7 Days a Week
656 5711 656-3918
Eves: 652-4386

Van Isle Marina
DEKS OLJE
The new efficient way to treat and finish your teak and other woods. Obtainable also at SAILTREND, MITCHELL AND ANDERSON (SIDNEY).
VAN ISLE MARINA CO. LTD.
Box 2130 Sidney, B.C.

HARBOUR MACHINE LTD.
CHRYSLER — VOLVO
Marine gas and diesel engines
Complete Propeller and Shaft repairs
One day service when necessary
Custom Machine and Welding work
31 Erie Street 383-6555

D J YACHTS
More customers than boats! We need your listing. All sizes in sail and power required. For personal, professional attention please call Joyce Omlid and Don White — Bosun's Marina 656-5558, Randy Boyle Oak Bay Marina 598-3366, Pedder Bay Marina 478-1771.

Tollycraft
LUXURY OFFSHORE CRUISERS
CEDAR GROVE MARINA
656-2580

BOATERS!
SEE OUR large display of appliances, plumbing and electrical supplies.
PEDEN R.V. LTD.
2855 Quesnel 386-3464
Behind Empress Pontiac Buick

Allstate
MARINE INSURANCE
Excellent Rates. Low deductibles.
HENDERSON REALTY 385-9741

LISTINGS NEEDED
We have more buyers than boats. Can sell your good used boat (over 20') quickly, commercial or pleasure. Squire fBoat Brokerage, 384-3363.

SEAFARER III SOUNDERS
$129.50
C.B.'s, $89 and up. Radio telephones, auto. pilots, radar. Frederick Goertz Ltd. Sales and Service, 503 Yates St., 386-8375.

17' THUDERBOLT SKI BOAT, V-8, inboard-outboard; Rolled and pleated upholstery. Excellent ski boat, complete with trailer. $3,995 or offers. 386-1750.

FISHERMEN
14' K & C thermoglass, 55 horsepower Evinrude, 2 gas tanks, sounder, tach, 900-lb. trailer. Only $3,250. 658-5673.

1975 16' FIBREFORM TRI-HULL, full canvas, walk through windshield, 1975 65 hp Mercury, Road Runner trailer, 40 hours on unit, $4000. 479-8075.

MUST SELL. 16½' GLASS[illegible], 80 horsepower Merc inboard outboard. E-Z Loader trailer, sounder, radio compass. Like new. $3500. 652-4236.

21' ALUMINUM COD BOAT, C license, jet propelled, 2 years old. 746-7979.

22' REINELL, 170 VOLVO ENgine, Volvo leg, low hours on boat, galley and head. $6,990. 383-9865.

80 BOATS and MARINE

PELAGIC
PACIFIC INDUSTRIES (1974) LTD.
A COMPLETE STOCK OF FIBERGLASS AND EPOXY MATERIALS
Z SPAR
MARINE PAINTS
428 E. Burnside
VICTORIA
386-1811 386-7814

NEW AT NATIONAL
If you think a high performance boat cannot be comfortable — SEE THE NEW SEIDELMANN 25 SAILBOAT. First time shown on the West Coast.
POWER
New SURFER Mk. II. Same excellent hull with much improved interior, including separate head.
NATIONAL
Boat Sales Ltd.
2060 White Birch Road
Sidney, B.C.
V8L 2R1 Tel. (604) 656-3966
AND ALSO AT
False Creek, Vancouver

NEW
Double Eagle
Silverline
BOATS
MERCURY-HONDA
Outboards at
MULLINS MARINE
SALES LTD.
925 Yates St. D-00365A
382-1928 382-4515

1974, 20' K AND C HARDTOP, Volvo 170 engine, completely rebuilt, 270 Volvo Leg. marine head. In water and ready to go. $5000. Phone 539-2229 between 5-7 p.m. Saturna Island.

HOUSEBOAT POWERED FOR sea cruising, fully equipped, trihull, sleeps 4-6, stand up head, modern galley. Splendid condition throughout. Financing available. 656-5448.

16' FACTORY-BUILT BELLBOY boat, 40 horsepower Evinrude motor, plus tested boat trailer, A-1 shape. Ready to fish, $1100. 382-1751.

16' K AND C, FULL CAMPER top, sleeper seats, 85 HP Mercury O-B, EZ loader trailer, all excellent, many extras, $3500. 383-8004.

PACKAGE DEAL! TWO 16' Fibrebottom boats. One 40 horse Merc. Canvas top. Controls etc. $500. (Will sell separate.) 382-1081, 11-2 p.m., 3-5 p.m.

DELUXE UNIT, AS NEW, '77 16' glassply, 85 h.p. Merc, speedo, tack, horn, bow rails, galvanized trailer, downrigger, mint condition; $5600 or best offer. 384-5461.

26' CHRIS CRAFT, 350 FWC $200. Alarm sounder, C.B., sniffen compass, stereo, full camper top, down riggers, loaded. Must see. Offers. 383-9512, 477-3039.

26' CHRIS CRAFT, 350 FWC, 200 hrs. Alarm sounder, C.B., sniffer compass, stereo, full camper top, downriggers, loaded. Must see. Offers. 383-9512, 477-3039.

19½ GLEN L. CRUISER, FIBERGlass over plywood, galley, head, flying bridge, all camperized. 2 engines. Like new, call 656-3095 or 656-5504.

SMALL 12' MOTOR BOAT, 25 horse motor, electric start, good running gear, best offer over $700. 382-6851.

MUST SELL 16' FIBERGLASS boat with full tilt trailer. Best offer by Saturday (no motor), 477-8220.

15- HOMEBUILT RUNABOUT with trailer and 40 horsepower Johnson electric motor, excellent condition. $1175. 479-2363.

1975. REINELL 18, 340 Chrysler jet drive, on trailer. 658-5651. $2,895.

14' CANOE FOR SALE, GOOD condition; offers. 388-6617.

SPORTSPAL CANOE, $325, HARDly used. 477-8991, 5-7 p.m.

WANTED — RENT OR BUY, trailer for 17' Sea Knight. 598-6971.

Crossword By Eugene Sheffer

ACROSS
1 — au rhum
5 " — Tide"
8 Orchestral instrument
12 Maple genus
13 Meadow
14 Unruly crowds
15 The ladyfish
17 Cuckoos
18 The choice part
19 Circular in cross-section
21 Female sheep
24 Hardwood tree
25 Teases
28 Hardy heroine
30 Moray
33 Artificial language
34 To fish
35 English rural festival
36 Hebrew tribe
37 Hindu queen
38 Furniture designer
39 Alfonso's queen
41 Portent
43 Illegal kickback
46 Reimburse
50 Armadillo
51 Bobbin lace
54 Melodies
55 Piece out
56 Sicilian resort
57 Bail
58 Statute
59 Prophet

DOWN
1 Ruth, for one
2 Bridge bidding system
3 River in Bolivia
4 Mountain crests
5 Inventor Whitney
6 Egyptian god
7 Siamese coin
8 Sharif and Bradley
9 Stupid dolt
10 Newspaper item
11 Being
16 Not many
20 Comfort
22 Sight in Sicily
23 Musical sign
25 Free
26 Mrs. Cantor
27 Bank of dominoes
29 Slender
31 High note
32 Space module
34 Inland sea
38 Anoints (archaic)
40 Scandinavian
42 Before
43 Javanese measure
44 Samoan seaport
45 Seth's brother
47 Window section
48 Skin disorder
49 Time period
52 River to the Volga
53 Recent

Average solution time: 26 min.

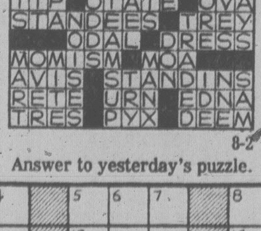
ABET PIR FANS
SETA ARE OTOE
STANDPAT ROTE
KEA ROMPED
RENEW SERE
ADAR STANDBYS
TIP OTATE OVA
STANDEES TREY
ODAL DRESS
MOMISM MOA
AVIS STANDINS
RETE URN EDNA
TRES PYX DEEM

8-2

Answer to yesterday's puzzle.

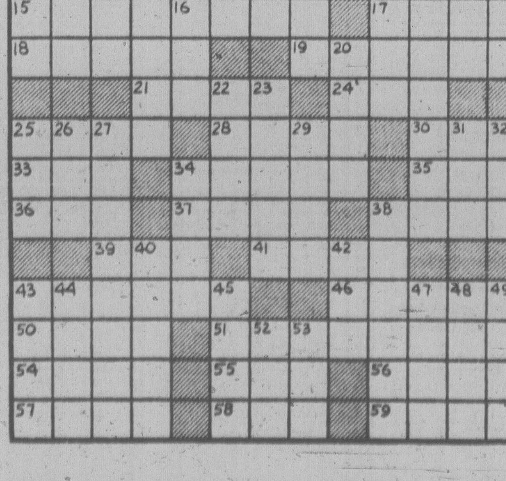

80 BOATS and MARINE

DO YOU
Need A New TRAILER??
We have just received a carload of trailers —
CALKINS
ROAD RUNER
CALKINS and ROAD RUNNER
Bulk purchase enables us to pass our savings on to you!!
We also have a
GOOD SELECTION of USED OUTBOARDS
from 40-115 hp.
Mercury Marine
Your 1-Stop Marine Centre
800 Cloverdale
385-1457

McQUADE'S MARINE SUPPLY
PASTIC Mushroom VENTS, 4" $19.95
PLASTIC Clamshell VENTS, from $5.13 ea
1252 Wharf St. 388-4343

WANT TO RENT
Boat, 14' or longer, minimum 25 horsepower, August 4-18. Have cabin on Saltspring, require for contact to Deep Cove, 8 mins. away. Expected running hours for stay plus or minus 4 hours. Phone Lorne at 478-4794 or 387-3665.

RADIOS—SOUNDERS—RADAR
VHF — Single Sideband — CB radio — Flasher depth sounders — Radar — Chart recording sounders
Sales — Service — Installation.
Bali and Shemilt Electronics Ltd.
1 West Burnside Rd. 386-9414

THUNDERBIRD YACHT SALES
AT WESTPORT MARINA
BAYLINER YACHTS
CHB 34 TRAWLERS
CARVER BOATS
CRUISE-A-HOMES
656-5832

Chrysler—Seagull
OUTBOARDS
Sales — Parts — Service
KEN PRASING EQUIPMENT
478-9313 934 Goldstream

JOHNSON 16½' FIBERGLASS boat, with 65 hp. Johnson motor, CB, full canvas, all equipment, very safe cathedral hulls. Asking $4500, would consider trade — lot, house or condo. Phone 658-5135.

ILLNESS FORCES SALE, 1978 19' deluxe Campion overnighter, camper top, head, 140 h.p. Johnson outboard, 3500 lb. E-Z loader, galvanized, never used; $1800 under cost. $10,000. 652-1904.

BAYLINER 24½, FIRST launched January, 1978, Volvo I-O 225, standing head, sleeps 4-6, ice box, stove, sink unit, etc., ample storage space, large fish box, 75 hours, moorage paid to 1979. $13,800. 479-0458.

NEW 36' FIBERGLASS OVER plywood, has to be finished. Engines, shafts, rudders and fuel tanks installed. Includes all controls, gauges, and hydraulic steering. Best cash offer. 743-2921, 743-2512.

50' MUST SELL
Steel boat, diesel power, radio, phone, etc. "C" Fishing Licenced, good live aboard. "Sandpiper." Phone 5 clock 384-3355.

30' DISPLACEMENT CRUISER. Cedar carved on oak. Enclosed head, full galley, teak, mahogany and cedar joinery. Moored at Fisherman's Wharf. 386-0456. $11,900 or best offer.

TROJAN F30, GLASS WITH TEAK decks, twin 215 FWC power 1975, Command Bridge, very complete, low hours and well worth $28,900. Victoria Boat Mart 383-3324. 453 Head St.

14½' K AND C THERMOGLASS, good condition, no top, comes with 1965 75 h.p. Johnson in excellent shape, trailer good, must sell. Firm $1400, 478-9856 evenings.

INFLATABLE BOAT, COMPLETE with all accessories. New 4 horse power Johnson motor, excellent condition, offers on $1600, 383-6140 evenings.

20' BRANDLMAYR CABIN Cruiser, 1964 75 horse Evinrude outboard motor, many extras. Needs work. $2000 or closest offer. 595-0868, after 5.

USED OUTBOARDS
Great selection from 2 h.p. to 100 h.p.
GIBSON POWERCRAFT
382-8291

CRUISER TRANSOM STEP, Davits, 4 mounting dinghy, chromed bronze, new 479-0645 after 5.

24' WINNER SEDAN CRUISER, 50 hours, full galley, equipped, 188 Mercruiser I-O. $9900. 385-5541 days, 478-6096 evenings.

1975 22' SEA-RAY, CUDDY cabin, 233 horse Mercruiser, loaded. Asking $14,500 or best offer. 652-5567.

17' REINELL, 1975, 115 H.P. OUTboard, C.B., bilge pump, water skiing equipment, Calkins double tilt trailer, $5200. 384-9864.

18' CEDAR STRIP MIC MAC canoe, weighs 75 pounds. Carrying capacity 1100 pounds, $1,000. 598-7819.

1976 24' FIBERFORM BAJA COMmand bridge, loaded with extras, 390 hrs. $16,500. 112-334-4216, 112-338-7386.

DAMAGED AND UNWANTED boats and motors, will buy or haul away free. 385-8385, 388-6275, pager 877.

36' FG. COMBINATION (DIESEL) Pelagic hull, fully hydraulic, freezer. Box 68, Crofton, B.C.

BRAND NEW MORSE DOCKING light, complete. $100—worth $200. 598-7730 after 5 p.m.

TOTAL BOAT SERVICES LTD.
Marine Surveyors
656-5826

YACHT OWNERS CHARTER POOL. Power or Sail, skippered or U-Drive. 24'-110'. 382-6633.

BRAND NEW, SELLING FOR half price, 8-6 DB, gain, V.H.F. antenna, lift tag mount, 382-1734.

12' ALUMINUM BOAT, MIRROR craft, lifejackets and oars; $400 firm, 479-6285.

9.9 HORSEPOWER HONDA OUTboard, used 20 hours, $850 or best offer. 478-0777.

LIKE NEW 1975 50 H.P. MERC, approx. 80 hours running, controls and tank included, $1200. 478-2433.

19' BELLBOY FIBERGLASS Cabin Cruiser, 90 O-B kicker, trailer. $2,500 or best offer. 656-6317.

14½' HOURSTON BOAT, MOTOR and trailer, all extras. $2,800. 595-6711.

RENT 17' CONVERTIBLE BOAT 65 h p sleeper, seats, full top, on trailer, 479-0230 after 1 p.m.

26' TOLLYCRAFT, EXCELLENT, inside and out, many extras. $13,500 firm. 652-4550.

7' SPORTYAK, NO OARDS, $195. 598-7383 after 5 p.m.

14' FIBERGLASS CANOE. $150 or best offer. 658-5434.

12' THORNES ALUMINUM, $300. 652-2993.

24' SEARAY, MUST BE SEEN, $14,000. 386-0543, 478-1098.

16' BOAT FOR SALE, CABIN, seats, asking $1000. 652-4692.

80 BOATS and MARINE

gp
"It's The Service That Sets Us Apart"
BAYLINER
HOURSTON
GLASSCRAFT
MIRRO CRAFT
JOHNSON outboards
VOLVO — OMC
Sterndrives — Trailers Accessories
All at
GIBSON
Power Craft Centre Ltd.
2520 Gov't St. (Ntar Bay)
382-8291

EXPERT FIBERGLASS REPAIRS and custom fabrication. Alpha Fiberglass Manufacturing, 10218 Bowerbank Rd., Sidney, 656-5121.

17' 1977 CANAVENTURE. LOW hours on 140 Merc. Cruiser. 2,500 Calkins trailer. Many extras. Like new $7,500 or best offer. 592-7543.

SOLID BRONZE OUTDRIVE FOR inboard-outboard motor, 6-ton chaindrive, 1 to 1 ratio. phone after 5, 385-3554.

SIDNEY OUTBOARD STERNDRIVE
Mercury Sales and Service
2520 Beacon 656-3221

MUST SELL THIS WEEK
Excellent condition, 18'6" Double Eagle, 170 Volvo inboard, berths, galley, etc. 477-3910.

18' CABIN BOAT, HEAD, SINK, good hull; $300 or trade for 10' or 15' sailboat. 658-5942, 658-5089.

NEW PLYWOOD DINGHY, 7'9", fitted oar locks, well built. 652-1774.

20 H.P. JOHNSON, A-1, $375; tank hose, $25; rubber raft, etc., $120. 382-0640.

50 HORSEPOWER MERC CONtrols, and tank, $350, or best offer. 479-5552.

WANTED; 4-CYLINDER MERCUry outboard parts, 50, 65 to 80 h.p. 652-2619.

10' HYDROPLANE AND CUSTOM trailer, excellent condition, $675. 386-0107 after 5.

BAYSHORE FOR Marine Insurance, 382-7203

CANOES FOR RENT. 656-2107

BOARDING LADDER, 2 SMALL anchor and oars, 478-3286.

$150. BOAT AND TRAILER, needs paint. 359 Foul Bay Rd.

12' ALUMINUM BOAT, 15 H.P. Evinrude, $750. 656-6551.

WANTED — FOUR-CYLINDER marine motor. Phone 652-3271.

WANTED: SCOTT OUTBOARD controls for 40 hp. 652-2295.

CANOES FOR RENTAL. Phone 656-2107.

81 SAILBOATS

COLUMBIA
Gypsy Yacht Sales
We are proud to announce our appointment as British Columbia's exclusive dealer for Columbia Yachts. You are cordially invited to view our Columbia 8.3 (27') arriving Aut. 1.
2270 Harbour Rd. 656-5591

Island Drifter
25' Motor Sailer
Hit of the Vancouver Boat Show. May be seen at Squire Boat Brokerage, Outer Harbour. Marine Ways, 525 Head St., 384-3363.

BRAND NEW
TANZER
SAILBOATS ON DISPLAY
22'—7.5 metre (24½)—26'
at
BOB WHYTE MARINE
Sales and Service
656-7286
Corner Harbour and Resthaven

26' GRAMPION
Near new 99 OB, full sail inventory includes spinnaker, enclosed head, accommodation for five Contact John Watson, Cedar Grove Marina, 656-2580

ERICSON YACHTS
Alex Chisholm Yacht Sales
Anglers Anchorage Marina
933 Marchant, Brentwood Bay
652-3531

VICTORIA HONDA
OUTBOARDS for the sailor
7½ hp and 9.9 hp in stock
2851 Douglas 386-8364

NEWPORT 28 C&C DESIGN racer cruiser, beautiful teak interior, knot meter, fatho, stereo 3 sails, 9.9 OB, $23,000. Call evenings 112-245-7524 after August 2.

13'6" VOYAGER. FIBREGLASS. Sleeps 2. Roomy cabin. Bilge keel. By Auction Friday 1:30 p.m. On view Thurs. 9 a.m.-5 p.m. LUNDS, 926 Fort, 386-3308.

A BARGAIN! GRAMPIAN 26, race, cruise equipped. New sails, including spinnaker, sleeps 5 full headroom. You won't get more for your money than this! 656-1347.

CROWN 18, FIXED KEEL, FIbreglass hull, mahogany trim, excellent condition, call 595-3137 after 6.

COLUMBIA 22, 4 SAILS, NEW lifelines, outboard motor, disghy, asking $8300. Moorage paid 'til March '79. Call 652-4388, after 4.

28' RED CEDAR MOTOR SAILER with 7½ h.p. Volvo diesel; appraised at $9000, offers to $7000. 384-6029.

LONELY RANGER 23, NEEDS kindly master. Quality throughout. 592-4011. $13,500.

16' COMET SAILBOAT, WITH extras, $1500, offers, 479-2206 after 6 p.m.

24' SHARK, EXTRAS, EXcellent condition, offers after 5. 477-4951.

SHARK, WELL-EQUIPPED, good condition. Must sell immediately. Offers. 245-7871.

27' NAVAL WHALER, CONVERTed to cruising sailboat, $5,000. 656-6502 after 7 p.m.

12' FIBERGLASS SAILBOAT, main jib, spinnaker, and trailer, $950. 477-5296.

1975 ERICSON 29', BETTER than new, many extras, ½-ton rig; must be seen. 592-9228 after 6.

TANZER 16 DAYSAILER, NEW condition. 384-3119 after 7.

14' SAILBOAT WITH TRAILER, $400. 592-1395.

WANTED HOBIE CAT 16
598-5526

SAILTREND
1157 Newport 592-2711

16' PETRAL, PERFECT FOR Gulf Island, trailer, $2400. 383-9260.

WANTED LAZER SAILBOAT. Phone 477-7087.

92 SPORTING GOODS

.303 PARKER HALE, NEW, $25; 12 double ejectors, $150; 300 Winchester Magnum .3X9, Redfield mounts, $370. Sell separately. 30-30 Winchester 69. Commemorative, $250. 382-0640.

SET OF LEGUME POWERBILT golf clubs, 3 woods, 7 irons, putter and bag, excellent condition, $125; size 11 men's golf shoes, $15. 479-0885 after 5:30 p.m.

SWIMMING POOL
30x15' above ground, filter, heater and decking, $1600. 386-2111 (9-5). Ask for Mr. Lucas.

SCUBA DIVING COMPRESSOR Bauer, 4.5 cu. ft., like new, an excellent buy. $1400 or will consider offers. After 5 p.m. 384-3092.

HANG GLIDER STANDARD ROgallo, $275. 5-speed Apollo, $55. 595-0803.

92 SPORTING GOODS

INTERNATIONAL KNIVES
RIFLES — PISTOLS — SHOTGUNS
BUY — SELL — TRADE
WE HAVE THE EDGE
574 Yates St. 383-2422

FRANK WHITE'S SCUBA SHOP
832 Fisgard 385-4718
WHITE'S WATER WEAR, Canada's popular wetsuit is sold from coast to coast. Quality is the reason. On the Island at: Duncan Scuba Sea, Duncan; Seafun Divers at Nanaimo, Courtenay, Port Alberni and Campbell River; Tyee Marine at Campbell River; Surf Sports at Tofino and Nootka Sound Marina. Victoria at Frank White's Scuba Shop.

Robinson's
WE AIM TO PLEASE
RIFLES: Park-Hale 7mm, $229; Rem. mod. 308 4x, $249; Husquarna 308 2½x8, $449. SHOTGUNS: Rem. 12g pump, 3", $249. Surplus ammo, 303-8mm, 308-9mm.
FREE 1 YEAR LAY-AWAY PLAN
1307 Broad 385-3429

PLAY-MOR
Billiard Tables, Shuffleboards
Cues and Accessories
Poker table Tops for Card Tables
FOOSBALL TABLES
Factory to you — and Save!
10 PER CENT OFF ALL CUES
JULY AND AUGUST
384-3332 517 KELVIN RD.

BEAT THE HEAT!!
GO WATER SKIING
GET YOUR SKIS
and equipment from
MERCURY MARINE
800 Cloverdale 385-1457

RIMPAC DIVERS Ltd.
Underwater photography course starts Aug. 6. Learn to take pictures underwater from "The Professionals" at Rimpac Divers, 9818 Fifth St., Sidney. 656-6313.

ARCHERY
Man's 4-wheel hunting compound, used twice, 29" draw, 60-38 holds. Ladies target bow, 60" long, 25 lb. at 28". Lots of extras. Total cost over $459, selling for $200, 595-3053 or 382-9236.

8' NATIONAL POOL TABLE, balls, cues, etc. $350. 479-2352 evenings.

BRISTOL DIVING COMPRESSOR 2.5 CSPM, like new, $2100 or best offer. 656-2509 or 66-2280.

TWO SETS TOP QUALITY MEN'S golf irons. 384-5560 after 6.

23' WHARRAM CATAMARAN, ready to sail. phone 385-3517.

16' FIBERGLASS CANOE MOLD 595-1523

93 CAMERAS, SUPPLIES and PHOTO FINISHING

Pentax Lens Special
(K) mount 35mm 3.5 $99.99
Bill's Photo Supply
1675 Douglas 383-7443
or 383-2524
NEW HOURS 9-5:30
THURS. AND FRI. 9-9
LANGFORD STORE
NOW OPEN
800 GOLDSTREAM
478-2712
OAK BAY STORE
ALSO NOW OPEN
2047 Oak Bay Ave. 592-3122

city photo
1227 Gov't.
385-5633
HASSELBLAD 500 C-M body with sonnar 150 mm lense
$1,500

SEE OUR WIDE SELECTION OF photo frames and albums at ISLAND COLOUR LABS, 615 Fort St., 384-2242.

CANON F-1 BODY, $400, LIKE new, 385-3639 after 5 p.m.

CANON MOVIE CAMERA AND projector. 477-7587.

RANGES, STOVES and FURNACES

SELF-CLEANING STOVE, ADMIral, in excellent condition, avacado, $400. 382-8670.

OIL STOVE, TANK AND WATER heater, $125. Excellent running condition. 386-7188.

OIL STOVE WITH 45 GALLON drum and stand, coil and bronze water tank. 383-7755.

OIL STOVE, 45 GALLON TANK and 8' stand, $75. Call 382-7193 evenings.

OIL TANK WITH STAND AND furnace, $50. 595-0651 after 4.

97 FURNITURE

Clearance of Floor Sample Furniture
Queen City 4 pce. rock maple bedroom suite, $699. Kilgour 6 pce. dark pine bedroom suite, $1,599. Salem finish buffet and hutch, $469. 2 tea wagons, 1 walnut, 1 mahogany, $299 each. 1 Teak buffet, $199. Hankin floral high back sofa and chair, colonial style, $579. Hankin high back sofa and chair, dark brown floral, $750. Fairline gold velvet 5 pce. Sandbox group, $1,100. Baily Schmitz gold floral sofa and loveseat, $799. Tynan dark brown velvet loveseat, $588. 20% off on all table lamps.
ACTIVE FURNITURE DISTRUBUTERS
566A DAVID ST.
382-8274

SOFA AND CHAIR, $85; Marantz receiver, $400; Dual turntable, $300; 40-gallon aquarium, offers; vanity dresser and mirror, $50. Call anytime after 4 p.m., 385-0680.

COLONIAL DOUBLE BED, AIR foam mattress, dresser, turquoise wide arm chesterfield, matching chair plus hostess chair, very good condition, 382-0341.

NEW 9 PIECE OAK DINING room suite, by Bernhardt, $1900, green velvet french provincial chair, $175; oak desk with chair, $295. 656-4646.

TEAK DINING ROOM SUITE, AS new, table with two pull-out leaves, four covered chairs, and buffet. $500. Call evenings. 479-8843.

UNIQUE DARK PECAN FORMAL dining room suite, 6 chairs, Credenza oval table with two leaves, $3000. Viewing 1-4 p.m., 4116 Cedar Hill Road.

MISCELLANEOUS FURNITURE, includes single bed, dresser, occasional chair, washer and dryer. Lots more, very good condition. 384-2797.

ROXTON SOLID MAPLE OVAL table, 3'x4' and four spindle chairs, $400; Single bed, $30; 382-7579, After 2.

FOR LOWEST PRICES
shop at
DODD'S FURNITURE
2563 QUADRA 388-6663

ANTIQUE OVAL OAK TABLE. Simmons hide-a-bed. Occasional chair. Office chair. Fireplace screen. 721-5457.

MOVING, MUST SELL LIVING room furniture in good condition, large office desk, oak. 652-4244 anytime.

LIKE NEW CONDITION SMALL brown arborite table, 4 brown and yellow vinyl chairs, 595-1654 after 6.

SMOKED GLASS AND CHROME kitchen table and chairs, $250. 383-4596.

97 FURNITURE

Colwood Corners Waterbeds
WHY PAY MORE?
Deluxe Waterbed
FROM
$389
B310 Goldstream

SELL-OUT
EVERYTHING MUST GO!
Because the property at Glen Lake has been sold, we must clear all our furniture and accessories. Sofas, chairs, lamps, tables, hide-a-beds, dining room suites, bedroom suites at sacrifice prices. Good selection still available but hurry as stocks are limited. Tillicum Furniture, Glen Lake only. 2612 Sooke Rd. near Jacklin. 478-0522. Open Mon.-Sat. 9-5. FIRST COME, FIRST SERVE BASIS.

MATTRESSES
INVEST IN THE BEST
INVEST IN REST
B. F. Goodrich foam rubber mattresses guaranteed for 20 years. Latex foam rubber automatically adjusts to variations in weight giving even support the full length of the spine. They are comfortable, cool, hygenic and are made in a fire retardant ticking. 3'3" $159 — 4'6" $189 — Queen, $229 — King, $299. Box springs to match. Polyfoam mattress topper pads, single $8.55, double $11.85. Queen $14, King $17.75. Angle iron bed frames with rug rollers $34.
IMMEDIATE DELIVERY
GREGG FURNITURE
2300 Douglas 388-7365

3-PIECE BEDROOM SUITE, EXcellent condition, $500 or offers, mattresses included. 477-3859.

ROLLTOP SINGLE PEDESTAL, genuine oak desk, Late Victorian buffet with mirror. 383-6663.

TWO BOX SPRING AND mattressed single beds, new condition, $50 pair. 598-8777 after 5.

ALL APARTMENT FURNITURE must go, chesterfield, china cabinet, stereo etc. 382-3547.

CONTEMPORARY 4-PIECE chesterfield suite, 100 Olfin, three accent tables. $1000. 656-3863.

WALNUT ARBORITE TABLE and 4 chairs, good condition, $65. 595-8151, 4:30-7 p.m.

LARGE CHESTERFIELD AND chair set. Good condition. $300. 592-1086.

BUNK BEDS WITH mattresses, chest of drawers, good condition, 658-8893.

CUSTOM BEDS: CAPTAINS, $125, mates $115, bunk beds, $100. 479-7400.

TEASPOON DISPLAY TABLE and wooden arm chair, odd pieces. 656-1850.

TEAK DINING ROOM SET, almost new, $500 value, $275. 477-6101.

COPPER FIRESCREEN, MAPLE dining room set, 9 pieces. 477-3305.

CHESTERVIELD SUITE. EXcellent condition. 385-3972.

NEW COLONIAL STYLE HIDE-A-bed, $600 or best offer, 386-3608.

FINE OLDER STYLE OAK table with 4 chairs, $285. 386-1096.

98 TV, STEREO, RADIO SALES and SERVICE

Open 'til 9 Nightly
385-5555
Buy the Best and Reduce Costly Service Calls!
YES WE TAKE TRADES!
NO DOWN PAYMENT!
FREE DELIVERY!
FREE PARKING!
Chargex — Bank Financing
"Full Service Warranty"
★ 5-yr. Parts and Labor Guarantee
Loan Unit supplied on or off warranty.
Full credit issued on upgrading within one year!

DEMO SPECIALS
Harman Kardon/
Limited Quantities
FIRST COME FIRST SERVED
LESS ON PACKAGE DEALS!

	Reg.	Sale
220E Receiver	$270	$225
330C Receiver	$350	$299
430 Receiver	$450	$399
730 Receiver	$550	$499
402 Int. Amp.	$500	$450
403 Tuner	$275	$220
ST6 Turntable	$475	$380
ST7 Turntable	$600	$460

Dynaco/Dynakit
CLEARANCE
FM5 $359, PAT 5 FET $320, ST150 $305, SCA80Q $217, ST80 $209, ST410 $595, QSA300 $446, SCA50 $168, SE-10 $287.

Independent Buyers
Discount Service Ltd.
939 'C'
Esquimalt Rd
Open 10-9 Mon.-Fri., 10-6 Sat.
385-5555

ELECTRON TV
100 BURNSIDE W.
NEW FROM PHILIPS
MAGNOVOX
Colour TV by Philips. Special introductory prices.
383-5432

HELP
Too many color TVs taken in trade. Come in — make an offer. CITY CENTRE TV, next to K-Mart in the mall, open 10-9 p.m. 6 days a week.

R.C.A. XL-100 COLOUR T.V. with extended life chassis and electronic tuner. 20" Portable for just $499. 26" Traditional styled console model $749 at Butler Brothers 1720 Douglas St. 383-6911.

USED 25" ADMIRAL COLOUR TV. A-1 working order. 90-day warranty. $179.95
ATLAS STEREO AND TV
763 Fort St. 385-2712

MIDLAND 13—898 B — SSB CB radio with superscanner antenna, and tower. Many accessories. Asking $600 or offers. Phone after 5 p.m. 478-5307.

SANSUI BA2000 POWER AMPLIfier, CA2000 pre-amplifier, 1 pair Altec Lansing speakers. 5-year guarantee on all. Paul, 478-6441.

SANSUI QRX-2000 4-CHANNEL receiver, dual 1228 turntable, Goodman's 3-way speakers. $500. 383-9073.

ESTATE SALE. TWO MONTH old RCA, 18" color TV, with full guarantees. Cost $529, asking $400. Further information. 595-4808.

SONY 788-4 4-CHANNEL TAPE-deck. Excellent condition. Low hours. $950. 478-4453.

SCOTT INTEGRATED AMP, less than 1 year old, model A426. Asking $150. 592-0195.

EXCELLENT CONDITION, $45 black and white; $125 color; with guarantees. 383-8774, 382-1234.

GARRARD 0100 TURNTABLE, complete, $175. 388-9468.

AKAI FRONT LOAD CASSETTE deck, Dolby, as new, $250. 385-2588.

STEREO SYSTEM FOR SALE 477-7587.

98 TV, STEREO, RADIO SALES and SERVICE

5 YEAR WARRANTY
1978 20"
ELECTROHOME
COLOR TV
Rent to own
AS LOW AS $22 per month.
NOTE: Rent to own available for any size, any make.
ALSO — we rent color TVs $25 per month — $10 delivery.
CITY CENTRE TV
OPEN 10 A.M. - 9 P.M.
6 DAYS A WEEK
477-6971
Next to K Mart in the Mall

ADMIRAL RADIO AND STEREO, with tape and stand. Offers. 384-0223.

HITACHI AM-FM CASSETTE stereo, like new, $150. 382-1347.

99 GROCERIES, MEAT and PRODUCE

OKANAGAN FRUIT
Peaches, Apricots, Tomatoes, Dills, Apples, Onions, Corn Blueberries and Plums.
FOR DETAILS
PHONE: 478-2544

WILLIAMS
QUALITY MEATS 795 FORT ST.
384-0525 — 384-0526
GRADE "A" FREEZER BEEF
Hinds $1.85 lb. — Sides $1.49 lb.
Full Baron $1.59 lb.
CUT, WRAPPED, FROZEN
Price Per Lb. Increases
Due to Trim Etc.

APPROXIMATELY 40 LB. BOXES of Apricots $9.75. Canada No. 2 white spine cucs, 4 for 99c, local corn, OK Peaches 39c lb. Dills 35c lb. B.C. hothouse No. 2 Tomatoes 39c lb. Stallman Fruit and Produce, 2686 Soke Rd. Glen Lake area.

SPORT FISHERMEN; HAVE your catch custom canned at B.C.'s oldest sports cannery, Brentwood Cannery, 7054 Brentwood Dr., 652-1512. 60c per 7¾-oz. cans: 2-day service available for tourists.

LOGANBERRIES FOR SALE
Freezer crate, $7.50; Jam and Wineberries, 65c per lb. Phone 652-2046, 10-7:30.

NEW CULL POTATOES, $2 PER sac, feed potatoes, $30 per ton. Michell Farm 3015 Island View Road.

HAMMOND FARM, 6950 Veyaness, you pick loganberries, 35c lb.; pease, 40c lb.; beans, 25c lb. Open all this week.

LAST OPPORTUNITY PICK OWN raspberries. Monday-Saturday, 8-4. No children. 6432 Pat Bay Highway.

SILVER RILL FARMS
7179 Central Saanich Rd., 652-3509 or 652-2019 Fresh picked corn available every day.

OGANBERRIES FOR SALE, freezer crate berries $7.50. Jam and wine berries, 65 cents lb. Phone 652-2046, 10:00-7:30.

CANNING TOMATOES, K-MART area. 3965 Shelbourne St. 10 a.m. to 5 p.m.

TRANSPARENT APPLES, 20 cents a lb. 1820 Stellys X Rd., evenings 6-9. 652-3383.

SUNRISE PASTEURIZED MILK. More nutritious, convenient economical. Fee delivery. 479-1118.

NEW POTATOES, $2.00 PER sack, 6095 Pat Bay Hwy, phone after 6 p.m. 652-1546.

CANNING TOMATOES, 20 pound case $5. Greenhouses at 3965 Shelbourne St.

WANTED: VICTORIA PLUMS
Large, reddish-purple variety.
385-6103.

NEW POTATOES, CULLS, $3 APprox. per 100 lb. sack. 1843 San Juan. 477-5317.

FRESH GOATS MILK FOR SALE, 75c a quart, 652-1803.

TOMATOES 40C PER POUND. 6432 Pat Bay Highway.

GREEN BEANS, BEETS, ZUCcinni, carrots, cukes, 479-2473.

HOT HOUSE CULL TOMATOES, 30 cents per pound. 479-1338.

YELLOW PLUMS, 40C POUND, 35c over 20 pounds. 4730 Spring Rd.

100 MISCELLANEOUS FOR SALE

EATON'S WAREHOUSE STORE
749 View St.

EVERYTHING MUST GO; CHANdeliers, offers on 1968 Cortina and parts plus Volkswagen parts; lady's clothing, top style and quality, 9-14, reasonable offers; bar, overhead receptacle, amplifier accessories, dishes, used furniture, etc. Wednesday, Friday and Saturday, 3 p.m.-8 p.m. 1535 Quiver, 477-4489.

PS
"THE PLASTIC SHOP"
2105 DOUGLAS ST., 386-1477. ONE STOP SHOPPING FOR ALL PLASTIC PRODUCTS. Industrial Plastics.

VACUUM CLEANERS
Over 200 reconditioned and guaranteed from $25-$300. Current models: Electrolux, Kirby, Filterqueen, Hoover, 2 compact demos, 2 used compacts. We take trade-ins. Mr. Sweeper, 2 stores: 906 Esquimalt Rd. at Head St. and 8-310 Goldstream, New Commerce Mall, 474-1011, 386-3717.

MOFFAT
ACTIVE FURNITURE
566 DAVID 382-8274
16 cu. ft. chest type freezer $298.00
TERMS AVAILABLE

MOVING, 2 TWIN BEDS, TABLE 4 chairs, rocking chair, set dishes, drapes, chest of drawers, Hoover electric broom, swag lamps, 8-track player, 2 lamps, 3 end tables, 2 mirrors, lawn chair. Cheap. 386-2668, 592-0022.

RESTAURANT AND DELI equipment for sale. Heney Peney chicken cooker, Accu Weigh electronic scale, United cooler Niagara display case. Please phone for information after 2 p.m., 652-2513.

ALUMINUM SCREEN DOOR, beauty salon equipment — sinks, hydraulic chairs, etc. Cedar chest, small cash drawer. White double bed headboard and footboard. 474-1845.

SOLID OAK DROP-LEAF TABLE, 2 lamps, wicker chair, French Provincial coffee table, nearly new kitchen suite, slender bender, tummy trimmer, 384-0431 or 595-3043.

BEAT THE HIGH COST
Of Wine and Beer
Make Your Own.
INSTRUCTIONS
EQUIPMENT — SUPPLIES
HAMILTON HOPS AND GRAPES
464-A Burnside Rd. E. 388-4511

UPRIGHT FREEZERS
12 cu. $349.95; ACTIVE FURNITURE DISTRIBUTORS, 566 David St. 382-8274.

UNIVERSAL TRADING CENTRE
584 Johnson, Upstairs Warehouse. Bargains, Tools, furniture and fridges, curios, glasswear, pictures, stereos, cameras and jewellery. 383-9512. We Buy, Sell and Trade

MEAT MARKET EQUIPMENT for sale, 2 walk-in 6x6 freezers, 4x12 bakery table, 1 mixer-grinder, 656-3835.

100 MISCELLANEOUS FOR SALE

NEW and USED
Save 30% on new chesterfield suites $489 to $689; Swivel rocker $149 and $159. 8-pc. dining suites $549 and $795. 5-pc. dining suites $279 to $549; 5-pc kitchen sets, $69 to $109. 3-pc sets $44.95 to $64.95. Sets of 4 dining chairs $99 to $259. China cabinets, $95 to $359. Buffets, $69 to $179. Complete bedroom suites, $249 to $418. Chests of drasers $39.95 to $149; dressers $74.95 to $199; bedside tables, $17.95 to $59. Single beds $59 to $149; bunk beds complete $269. 9x12 rugs, $49 to $189; 3-pc coffee and lamp table sets $39.95. Hoover washer spin-dry $39 and $49. Use your Chargex or Master Charge.
PANDORA FURNITURE LTD.
1050 Pandora Ave. 383-6319

KILSHAWS
1115 FORT
Cash Guaranteed
APPRAISALS for Sale Purposes
AUCTIONS
Friday - 7:00
Kilshaws Auctioneers Ltd.
384-6441

DEMONSTRATOR DISPLAY, AND scratched Sunbeam and Oster appliances. Great values on lawnmowers, grass clippers, mixmasters with dough hooks, frying pans, heavy duty blenders, self-cleaning irons, toasters and slow cookers. A few reconditioned mowers in stock. Sunbeam, gas, smoker and wagon barbeques $59-$209. Special on Electrolux vacuum bags 4 for .49c. Large electric fan for home or office $31.99. Sunbeam Appliances Company, 912 Pandora Ave. 383-8543.

CLOSED FOR INVENTORY
Watch for Reopening Specials Aug. 5
The Traders
388-6264 715 Finlayson
Open Nights 'til 9 p.m.
Sat. 'til 6, Sun. 12-5

FRENCH PROVINCIAL COUCH and chair, $225. French Provincial Zenith colour TV, $150. Bedroom suite, $250. Double bed, $100. Coffee table, $30. End table, $30. Buffet, $60. Harvest gold Admirals fridge and stove, $700. Washer and dryer, $350. Chrome set, $70. 9X12 green rug, $100; Bongo drums with stand, $45. Also have lawn chairs, push lawn mower, lamps, drapes, etc., etc. 384-2774.

HOSPITAL DEMO. DISMANtling Resthaven — a real good selection of building materials — bricks, plumbing and electrical, doors, windows, ceiling tiles — heating equipment, boiler, copper pipes, commercial washer and dryer, lumber all sizes, and miscellaneous items—10461 Resthaven Drive, Sidney. See man on job for best deal.

YARN CLEARANCE
Buy now for your Bazaar and fall projects. 30 per cent to 50 per cent off and more. Odd lots, discontinued lines.
THE GOLDEN HAND
537 JOHNSON ST.

VICTORIA'S
MARKET PLACE
We regularly sell over 600 items per week through Auction. Why not find out what we can do for you?
LUNDS
926 FORT 386-3308

GARAGE SALE, 10-4 TILL SATurday. 36" bunk beds; 2 pc chesterfield; lounge; youth bed; 39" unit; 3' box spring; 24" and 30" electric ranges; 2 older refrigerators; combination wood and coal electric range; gas barrel pump; garden tools. Mel's Bargains, 3460 Quadra, 384-3152. Chargex available.

BUILT IN
DISHWASHERS by KITCHENAID
BRAND NAME OVENS
VAC systems by VACUFLO
KENYON SALES 386-1214
24 HOURS SERVICE

HOMELITE
CHAINSAWS
SALES — PARTS — SERVICE
GIBSON POWERCRAFT
2520 Government 382-8291

ANTIQUE COMMODES, OCcasional tables, drapes, bedspreads, appliances, watercolors, TV, table lamps, plants, baskets, house and decorator items. 595-6820.

LIKE NEW HARVEST GOLD fridge and stove, $575. Avocado Speed Queen washer and dryer $350. Hide-a-bed $275. Apartment fridge $75. Cedar chest $60. 479-3209.

GARAGE SALE
Saturday 5th August, 9-5. 4287 Parkside Crescent. Pins to Pachederms. Proceeds to Vanisle Opera Society. Information 385-0222.

SWIMMING POOL
30'x15' above ground, filter, heater and decking, $1600. 386-2111 (9-5). Ask for Mr. Lucas.

TOP QUALITY PARTY AND COPper cookware at wholesale prices. For free catalogue write to E.D.L., P.O. Box 636, Victoria, B.C., V8W 2P7 or call 388-4417.

KAYAKS, 110 LB. CAPACITY, 1 plywood standard design, 1 fiberglass with elegant lines; 18" 10-speed, 479-5577.

INCINERATOR BARRELS, $6 DElivered, screens and covers, extra. Old barrels removed, reasonable. 479-4067 after 6, before 8 a.m.

HIDE-A-BEDS, SAVE UP TO 100%, used and custom recovered, misc. 385-8385, 388-6275 pager 877 anytime.

HAVE PURCHASED SEAR'S Kenmore fridge, selling auto defrost gold 15 cubic foot fridge, $220 or offers. 477-7386.

CARPORT SALE. SOMETHING for everyone. Saturday, 9-3. 438 Bidwell Pl. 478-2162.

CHINA CABINET, DESK, WELDing helmet, cartop box for Westphalia, after 4 p.m. 384-7243.

BOOK SALE
Pocket books, 3 for 25c, comics 5c each. Snowden's Books, 619 Johnson St.

ROLLS - REMNANTS, GOOD SElection, lowest prices, first quality. B. and E. Floor Coverings Ltd., 520 Dupplin Rd., 382-2116.

PRICE'S LOCK AND SAFE LTD.
847 Fort Street 384-4105
SAFES. OVER 100 MODELS ON display.

POOL TABLE
4x8 Brunswick Century 100 (honeycomb), good condition, $500. 477-2250.

McDONALD SUPPLY
Amana Radar Range
307 GORGE RD. 386-6745

OUTDOOR INCINERATOR BARrels. Ready for use. $5.95 delivered. 383-1328.

REGIONAL APPLIANCE
SERVICE guaranteed, sales parts.
386-3117 464 BURNSIDE E.

USED VACUUM CLEANERS, $19. For free home demonstration, Paul. 592-3770.

EUROPEAN SPA LIFETIME membership, have transfer papers. Offers considered. 382-6532.

ONE 1000 GALLON AND 2000 gallon oil tanks, 2 mobile home axel wheels and tires. 384-9624.

6 YEAR CRIB, BLACK-WHITE TV-radio, motorcycle helmet, 2 doors, ski belt, 383-6318.

25 CU. FT CHEST DEEP freeze, excellent condition, $250. Phone 656-5098, Sidney.

30" WHITE VIKING RANGE with rotisserie, good condition, $125. 385-5165.

UTILITY TRAILER, AN EXcellent hauling vehicle. $175 or offers. 478-4860 after 5:30 p.m.

WESTINGHOUSE PORTABLE top loading dishwasher, excellent condition, $175. 656-6620.

COMPLETE KING SIZE WAterbed, 4 poster, $700. 384-6881 after 4.

CHAINSAWS
Alf Becker and Son Ltd.
2961 Tillicum 384-6414

ROOM AIR CONDITIONER, WEStinghouse, 5000 BTU, $225 or offers; only used one summer. 384-3918.

COMPLETE HOUSEHOLD FURnishings and miscellaneous items. 592-3904.

100 MISCELLANEOUS FOR SALE

BARGAIN ANNEX

Lower Main Floor of STANDARD FURNITURE

GOOD USED

Hide a Bed	$299
Chest of drawers from	$15
Dinette chair	$5
Hostess chairs, excellent selection	$10
Beautiful red crushed velvet rocker	$119
2 pc. chesterfield suites from	$125
Corner table	$19
Long coffee table	$99
Portable cassette	$25
9 pc. walnut dining room suite, excellent condition	$1599

FREE DELIVERY
Come In — Browse Around

Trade-Ins Accepted

CREDIT TERMS AVAILABLE

731 YATES
382-5111

ANTIQUES, WARDROBES, TREADLE sewing machines, side-boards, high-boy style chest of drawers, used modern furniture, 6-piece dining suite, chrome kitchen sets, old style love seat, typewriter desk, appliances large and small, books, china, baby items, stereos, tapes, records, reconditioned bicycles, lawnmowers, mechanic and garden tools, numerous miscellaneous items. Specials — 3-piece bedroom suite $200, 7-piece kitchen set $125, 2 chests of drawers, one with mirror, $40. Bill's Bargain Barn, Craigflower and Tillicum, 384-5235, Tuesday-Sunday.

DANISH TEAK BEDROOM SUITE $1,000, dining $900, coffee and side table inlaid tile $300, Teak floral standard lamp $70, Moffat Provencale 2 yrs. $385, Fleetwood 19" Colour portable TV $350, Lazy Boy recliner $50, Maple bunk or twin beds $95 pair, Grey sculptured table lamp $45, Smith-Corona electric typewriter $145, and table $12.50, Electric baseboard heater $7.50, 477-4906 between 9 a.m.-5 p.m. no exception.

18' REINELL DEEPV, 120 MIERcruiser inboard-outboard, 2 older typewriters, $10, $15, Hamarlund HQ110 receiver $135, Heath 30 watt stereo amp, $10, Hallicrafters, short wave receiver $30, used breaker panel, baseboard heaters etc., all CSA approved. 478-4032.

MOZAMBIQUE IS SELLING OUT entire stock of period clothing and memorabilia. Store fixtures, 18'x13' wool rug, jewellery, hats, shoes. Sale starts Wed. 9 a.m. - 5 p.m. for 1 week, 4248 Glanford Avenue across from Fun City.

FOUR BAR STOOLS, VERY solid, swivel type. Pool heater, propane, 250,000 B.T.U.'s used one month, replacement cost over $700, best offer. Two large size dog flight kennels. Indoor outdoor carpet, 9x12. 658-5055.

LARGE SALE — HIDE-A-BED, cocktail table, recliner, TV-record player combination, large swag lamp, cedar door, fridge, stove, new mattress, dresser, fireplace screen and utensils and other items. 474-1327.

ALADDIN FURNITURE STRIPPERS
10% OFF Stripping of all furniture, doors, windows, etc
356 Bay St. 383-2533

DRIVERS
KEEP COOL, Sheepskin ventilator seat, compact, portable, washable. MERINO, LOWER MALL, 1175 DOUGLAS ST. Next to View St. Parkade. 388-6651.

68 SQ. YD., GREEN SCULPtered carpets; 3 pair green drapes, 84 long, 20 wide each; 2 pair bamboo drapes, plastic, also 1 green; liquor bar on castors. Phone 595-4278.

STUPENDOUS GARAGE SALE — Saturday August 5, 10 a.m. to 4 p.m., 643 Niagara Street. Belgain wool carpet, fancy old wood stove, brass fireplace screen, clothes, six households junk. No early sales!

BANKRUPTCY SALE — WINdow air conditioner, office furniture, concrete form plywood — steel bars, 1½ h.p. motor, 2 ton truck with flat deck, 3071 Washington, 388-9008 or 384-4717.

BABY CLOTHES, NEWBORN TO 1½. Jolly jumper, walker, baby books, maternity clothes, size 10-12. Woman's bike, $75. 386-9386 after 5:30.

STANDARD WHITE FRIDGE, double box spring and mattress, 2 burner hot plate, colonial double bed complete, all good condition, 642-5703 after 6 weekdays.

WINDOWS
Storm windows suitable for patios, cold frames and green houses, sizes 27 x 48, $6. Discount for quantity, phone 479-3197.

9" NEARLY NEW TABLE SAW, with motor and stand. Pop-up toaster, electric can opener, paint, miscellaneous, household items. 386-6209.

UNIQUE ROLL-TOP DESK, CANadiana and Americana furniture, brass bed plus 100's of collectibles. Red Barn Antiques, 4596 West Saanich Road (Royal Oak).

Waterbeds
Saunas
Custom-made. Details. 384-9012.

SILVER PLATED ARTLEY flute, $150. Pentax Spotmatic II, $200. Czech Stradivarius violin, $350. All in perfect condition, with accessories. 595-8319 afternoons.

STIHL Chainsaws
SALES — PARTS — SERVICE
GIBSON POWERCRAFT
2520 Government 382-8291

25" COLOUR T.V., OLDER model Speed Queen dryer, exerciser, old trunk, 24" electric stove, miscellaneous items. 382-5927.

COUCH, CHAIR, KITCHEN suite, 3 coffee tables, double bed, box spring, stereo. 386-0836 before Monday.

YEAR OLD KENMORE STOVE, continuous clean, harvest gold, $299; bamboo Peacock chair, $125. 598-2027.

TENT
Garden kitchen, 8x8x6' sides, netting half sides, good condition. $150 new. Asking $60. Phone 477-9621.

KIMBALL SWINGER 500 ORGAN, Smith Corona portable electric typewriter, Kenmore 30" electric range. 383-7415 after 5 p.m.

18" LAWNMOWER GRASS catcher, Jacobson 2 cycle. Excellent, $80. 382-0640.

DOUBLE CEMENT LAUNDRY tubs, stand and fittings free. You carry away. 479-1523.

GARAGE SALE, SATURDAY 5TH, Sunday 6th, Percy Brown, Beecher Bay Rd., East Sooke. 642-3597.

OLDER GE FRIDGE, IMMACUlate, good working order. $40. 598-6643.

ANTIQUE PIANO $275; 14' SHUFfleboard $100. Phone after 4 p.m., 383-3946.

USED 12 H.P. VIKING OUTboard motor, made by Johnson, $150. 598-4208.

WAGNER AIRLESS SPRAY unit, as new. 6500 H. $2,500. 385-3774.

RAYCREST DELUXE PORTABLE dishwasher Butcher top, avocado, brand new, $100. 478-4301.

VERY CLEAN FRIDGE AND stove, good working condition, reasonable. 474-2984 after 6.

ASSORTED HOUSE PLANTS FOR sale, phone after 5, 385-4392.

MOVING SALE — HOUSEHOLD contents must be sold. 656-4565.

100 MISCELLANEOUS FOR SALE

383-6222
Plantarium
PLANT SALE
25 per cent off on purchases over $10.00 with a copy of this ad, until Aug. 5, 1978. Lower Commerce Mall, next to View parkade.

Mel's BARGAINS
USED FURNITURE
Maple Salem dresser and mirror $140; 24 chord electric organ $125; 9x12 cream and gold carpet $79.50; Simmons gold hide-a-bed $150. 3460 Quadra, 384-3152. Chargex available.

EUREKA VACUUMS
New Rebuilt Used
HASTINGS APPLIANCES
2100 DOUGLAS 386-7734
2006 OAK BAY 598-3011

GO KARTS
YAMAHA RC100S Racing Karts, 90+ M.P.H. $1499. Here now at Mullins Marine, 925 Yates, 382-1928.

CARPET CLEARANCE
Hundreds of carpet roll ends, sizes up to 24x12, from $2.95 per square yard. Fuzzy Wuzzy rugs, Craigflower and Skinner, Vic West, 382-6142.

MOVING SALE, EVERYTHING must go: as new stove, $400; electric organ, $400; chesterfield suite; arm chairs; double and queen size beds; dinette suite and miscellaneous. 382-8670 or 658-1057.

DRUMSET BEGINNERS $50 Hand duplicator $20, Aristocrat 20-piece, five ply stainless steel cookware. New, $650, trade for? 479-1260.

ELECTRIC STOVE, WEStinghouse, harvest gold, self-clean oven, $200. Kenmore dishwasher, harvest gold, convertible, $100, 477-8438.

MENS' 10-SPEED "CHIORDA", like new, $125. Philco fridge, $35. 20" gas range, 4 burner, $36. Antique wooden wardrobe, with mirror, $50. 1-1740 Fort St.

1 PAIR SINGLE GOLD AND green-striped drapes, 68", $25. Two blankets, 1 gold trapper, 1 Kenwood rose, in good condition, $40. 384-6009 mornings please.

HIDE-A-BED $100. HOOVER-washer-spindryer $80, track suit $10, sun lamp $10, headboard $10, French course $10, 8' electric heater $10, 598-1003.

MANUFACTURERS CLEARANCE. Aluminum sash, screens, thermo units etc. Less than ½ price. No reasonable offer refused. 9704 Third St., Sidney. 656-6656.

MINOLTA BANDASTAT D ELECtrostatic copier, older model, runs well, includes paper and fluid $100. 595-1278.

COMMONWEALTH GAMES TICKets August 7, 8, 9, two each of track and field, boxing, badminton. 598-6607.

DRYER, COMPACT, LIKE NEW. Asking $100. Phone: 384-2262 after 5.

21 CUBIC DEEP FREEZE, EXcellent condition, 8-track car tape deck. 642-4469.

VINYL FURNITURE REPAIRED your home. Phone mornings. 383-2450.

IMPERIAL SEWING MACHINE and cabinet, excellent condition, $200. 642-3800.

MISCELLANEOUS BEER PARlour chairs for sale. Contact Gary Kelly, 386-6141.

1-YEAR-OLD KIRBY VACUUM, attachments and rug shampooer. 477-2763.

4 NAILING GUNS PLUS compressor with hose, like new, 652-2701 anytime.

6' CARTOP ROOF RACK, $23. Upright freezer, 12 cubic feet, $225. Phone after 3:30, 479-3069.

ONE 12X9 INDIAN CARPET; hide-a-bed, green; loveseat, green; easy chair, green. 383-0478.

PORTABLE WASHER SPIN dryer, good condition, very reasonable, $100. 642-4211 anytime.

FURNITURE AND HOME GOODS for sale. Must sell everything. 383-0917.

CHAIN LINK FENCING SUPplied and installed, phone 388-6275, pager 806 or 642-3152.

BROWN REFRIGERATOR AND stove, approximately 10 years old. 658-5017.

DOUBLE CANOPY BED $100. 3-seater patio swing, $75. 479-1983.

A. B. DICK PHOTOCOPIER, $100. 384-9514

CAR TOP RACK, NEW 2 months ago, $15. 385-4258.

STEEL OFFICE DESKS AND chairs. Call 383-2514.

WHITE WEDDING GOWN WITH train, size 13, offers. 595-5076.

45-GALLON OAK WHISKEY BARrels, good condition, $15 383-1328.

DRAFTING TABLE. VENCO arm. 38"x60". Like new. 386-6679.

BROWN VINYL ARMLESS couch. 598-2162 after 5 p.m.

101 CHILDREN'S MISCELLANEOUS

3-PIECE SWING SET AND slide, $35; 10' diameter by 2' deep swimming pool, $20. 478-8846 after 4.

UMBROLLER, $14; ROCKER, $4; potti-chair, $2. All $16. 658-5943.

103 MISCELLANEOUS WANTED

HIDE-A-BEDS ANY CONDITION. will buy or haul away free, 385-8385, 388-6275 pager 877 anytime.

WANTED TO BUY: BOAT house. Barn. Small car garage. Or small country house. Phone 656-5873 evenings.

WANTED: 3 OR 4 DRAWER dresser, also hide-a-bed in good condition. 382-8547 mornings only.

WANTED: LADIES, GENTLEmans vintage clothing, accessories. 1840-1940. 383-0405, 386-0911.

OLD FASHIONED UNUSUAL furniture wanted, condition not important. 383-0405, 386-0911.

CASH PAID FOR JEWELRY AND pocket watches, in any condition. 478-6485.

WHITE FRIDGE UNDER 6 years old with separate upper freezer compartment. 385-4855.

COMPLETE HOCKEY EQUIPment for 13-year-old boy, good condition only. 477-7517.

TWO CANOPY BED, OLDER style wooden dining room suite, 595-8760.

OLD CAR BATTERIES, RADIAtors, copper, brass, lead, 383-1328, 526 David.

PRIVATE PARTY WANTS TO buy old cut glass or crystal. 595-8496.

WANTED: BUTCHER'S ELECtric meat grinder. Good condition. Any age. 479-4729.

WATER PUMP FOR SUMMER cottage, good working order, reasonable, 598-4060, evenings.

TUG FREIGHTER SIDE wheeler working scale model wood 2-3 feet long. 595-2367 after 8.

WANTED: COMPRESSOR WITH hoses, pressure up to 125 PSI. 384-4683, after 5:30 p.m.

WANTED METAL STORAGE shed and large wheel barrow. Reasonably priced. 479-0420.

TWO GOOD PEETZ TYPE FISHing reels and rods. 383-4031 days, 598-6576 evenings.

WILTON OR AXMINSTER TRAditional type rug, approximately 8x10. 598-1340.

WANTED: JEWELLERY DISplay showcase. 592-1719 or 386-7224.

COUNTER HEIGHT REFRIGERator wanted, 383-1840.

WANTED SMALL CEMENT mixer in good condition, 658-5474.

WANTED: ONE BUTTER churn, any type. 474-1727 after 6.

USED PICNIC TABLE, WITH benches, also barbecue. 658-8467.

WANTED: 1 USED TENT, FAMIly size, 382-1503.

TOP PRICES PAID FOR OLD postcards, etc. 383-8311 or 595-7367.

8 AND 9 PIECE OLDER DINING suites, reasonable. 478-6000.

FRIDGES AND FREEZERS bought. 598-7422. All-Temp.

103 MISCELLANEOUS WANTED

THE SALVATION ARMY Needs your re-usable clothing, furniture and household goods. "Help us to help others." Family Thrift Stores. Victoria, Sidney and Langford. For pickup — 386-3295.

Robinson's

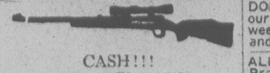

CASH!!!
FOR USED GUNS
1307 BROAD 385-3429

CASH
For chesterfield suite, end tables, coffee tables, matching chest and dresser. Must be in excellent condition and very reasonable. 658-5937.

WE BUY
Used furniture, TVs and appliances for cash. Mais Furniture, 385-2435, 1821 Cook.

CASH
Costume jewellery, quality used clothing, linen, furniture, antiques, china, collectables, bits and pieces. Please call, 385-9878 or 384-4547.

WANTED — BY SEPTEMBER 1 — newer used appliances, one gold 30" range, one gold frost-free fridge, one washer and dryer. Have maximum $500 for all four. 477-9148.

WANTED REFRIGERATORS, freezers, ranges, washers, dryers, good condition or suitable for renovation, cash or consignment. 592-4222.

RANGES LESS THAN 12 YRS. old, Kenmore, Inglis, Whirlpool, Speed Queen, Simplicity washers, nearly all makes dryer and square corner fridges. 478-6000 or 478-5449.

SQUARE DEAL BUY
Aluminum — lead — copper — brass—BEER bottles—pop bottles. 383-1221, 1126 Hillside. 383-1601

HIGHEST PRICES PAID FOR all your household items. Universal Trading Centre, 584 Johnson St., 383-9512.

$ MONEY PAID $
Books, comics, magazines, Snowden's Books, 619 Johnson Street, 383-8131.

DON'T THROW AWAY YOUR basement or attic junk, one man's junk is another man's treasure, 595-7918.

FISH KNIVES, FORKS, servers, Irish Belleek, Hummel, Royal Crown Derby. 383-0405, 386-0911.

CASH FOR OLD OIL PAINTINGS, antique and estate jewelry. Brandon's, 18 Centennial Square. 385-0623.

SELL OLD BOOKS TO THE Haunted Bookshop, 382-1427.

CASH FOR BOOKS IN GOOD condition. The Book Mine. 385-1722.

109 MISCELLANOUS TO RENT

TYPEWRITERS
Student rentals, manual $9 per month, $25 for 3 months, electric, $25 per month, City Office Equipment, 386-8396.

SAWYER SEWING CENTRE
RENT TO OWN — Domestic and industrial sewing machines
740 FORT 388 4928

MONTH TO MONTH
Piece or Group
CAMOSUN FURNITURE RENTAL
942 Fort St. 383-3655

115 SWAPS

40' EX-RCAF CRASH BOAT, twin screw, Volvo powered, mahogany planks, hydraulic steering, sounder, CB radio, shower, toilet, stove, twin cabin, sleeps 9. Ideal live-aboard, needs paint, etc. Will take heavy car as part payment or ? $10,500. 478-6108.

GOLD LINE QUALITY
21' self-contained Corsair travel trailer. Tandem wheels, fiberglassed trimmed, immaculate! Only $4950. Buy Right 474-1811.

40' ARDEN 5TH WHEEL
Top of the line in U.S.A. Replacement cost $30,520. Today — now only $18,950. Buy Right 474-1811.

FOR SALE, OFF-ROAD DUNE buggy, all steel body, or trade for sturdy utility trailer, 477-8987.

FOR SALE OR TRADE FOR motor home, fully rented duplex in Nanaimo. 592-3440.

1.76 ACRES, TRADE FOR BOAT or? 477-6666.

116 COINS and STAMPS

THE ULTIMATE INVESTMENT, gold. Write for free brochure introducing 1978 Canadian Gold Beaver (Proof) One Troy ounce of 24 karat gold, a limited edition coin. Peaker Gallery of Fine Art, P.O. Box 6036 Postal Depot C, Victoria, B.C. V8P 5L4.

WANTED: CANADIAN SILVER Coins, 1966 and before. Also U.S. silver coins, 1964 and before. Paying top prices. 478-8580.

GREAT BRITAIN PHQ CARDS $2.00 each set. Horses, Energy, Buildings, Coronations. Others available. 477-0563.

117 ARTS and ANTIQUES

ABSOLUTELY MAGNIFICENT Krug ornately hand carved solid oak 9-pce dining suite, a rare find. Must be seen. Good selection of wardrobes at reasonable prices. 3-piece Victorian suite, loveseat plus 2 comfy arm chairs. Covered in original mohair velvet, only $299.95. Open nights. 15 min. from town, 10 from Woolco, financing O.A.C. Pete's Place, 786 Goldstream, 478-6000.

ORIGINAL VICTORIAN SETEE and 2 chairs, top condition, 2 Edwardian fireside chairs, highbaAck Jacobian hall chair, side table, set of 4 chairs, Jacobian writing table, glass wick lamp, odd chairs. No dealers please. 474-1845.

HIGHEST PRICES PAID FOR quality antique furniture oriental rugs, clocks, paintings, etc. David Robinson Ltd., 1019 Fort, 384-6425.

THREE FIREPLACE MANTELS with frames and iron enclosures, one sawdust burning stove, complete. 383-7755.

PORCELAIN CLOCK, PAINTings, and antique furniture. 656-4917.

ANTIQUE MID'N DIRK SEXtant compass, B. Coast, Nootka Court, 634 Humboldt.

FURNITURE REPAIRED. ANtiques our specialty. 478-2539.

120 GARDEN SUPPLIES

Fertilizer

WANTED: GOOD LOAD OF horse manure without sawdust, in bags, delivered. Phone between 5 and 7 p.m., 382-4087.

CHICKEN MANURE, $20 PER pickup load delivered. $15 you pick-up. Approx. 2½ yards. Saturdays only. 478-3612.

SAANWOOD FARMS LTD.
Cow manure, 652-2026 or 652-1743. No Sunday calls, please.

19" POWER REEL MOWER, EXcellent condition. $140 firm. 652-4315.

Plowing, Rotovating and Cultivating

DON'S TRACTOR SERVICE
477-3913
We rotovate, plow, cut grass and brush also, loading and hauling.

COOPER-RHOADES TRACTOR SERVICE
478-3143 or 477-5167
Grass or brush mowing, rotovating, loading, haul'ng, lot cleanup.

385-8198
4 BROTHERS — ALL AREAS FREE ESTIMATES — ANYTIME
Rototilling, new lawn preparations, etc. See our ad under gardening.

TED'S TRACTOR SERVICE
478-4059 or 478-1490
Rotovating, leveling, Hay cutting.

Seeds, Bulbs, Plants and Shrubs

HOUSE PLANTS FOR SALE. 656-4282.

Topsoil, Rocks and Fill

BEST BLACK TOPSOIL, PICKUP or delivered. 477-3509.

BLASTED ROCK AVAILABLE. 386-6155.

120 GARDEN SUPPLIES

Topsoil, Rocks and Fill

SCREENED TOP SOIL WITH MAnure and sand, $13 per yd. Minimum delivery 6 yds. Sterilized potting soil by bag or yd. E. Nixon Ltd. Office 385-4431, Yard 478-0511, Nights 479-1937.

NUMBER 1 SCREEN TOPSOIL fixed with sand and manure. 7 yards for $65. 14 yards for $120. Self pickup load $9 a yard. 478-3322.

TOP QUALITY SHREDDED TOP soil, mixed with sand and manure, 10-14 yard loads, $8.75 per yard. Smaller amounts available. Peninsula Bulldozing. 479-1884.

DON'T BE DISAPPOINTED. TRY our shredded black virgin soil, its weed free and excellent for lawns and gardens. 383-1532 anytime.

ALL TYPES OF FILL WANTED, Prospect Lk. Golf Course, call Jim at 479-2688 between 8-5, or 479-8464 after 6.

BY SACK — FANTASTIC BLACK peat soil. Open 7 days a week. 382-2843.

SMALL ORDERS
Sand, gravel, drain and crushed rock, 1, to 6 yard loads, 658-5406.

SMALL ORDER 1-3 YARDS TOPsoil, sand, gravel. Weekday delivery. Phone evenings 478-1000.

300 YARDS OF TOPSOIL MUST be sold. No reasonable offer refused. 384-5016 anytime.

125 PETS AND SUPPLIES

BEAUTIFUL GOLDEN REtriever pups, 2 males, 3 female, registered, tatooed, shots, well bred, excellent family pets, 652-2845 after 5 and 388-6275 pager 2614 anytime.

AMERICAN COCKER SPANIEL puppies, registered, also 14 month male. Reasonable to right home. 478-2078.

HUNGARIAN VIZLA AT STUD, Sampson's Golden Dilemma, years old, C.K.C. registered. 652-2768 evenings.

GOOD COUNTRY HOME REquired for male neutered black and white Persian cat; had shots. 384-5139.

PUREBRED GERMAN SHEPherd pups. Shots, tatooed, recognized pedigree, top blood line, $150. 478-0054 or 478-4021.

MINIATURE POODLE WITH papers, 7 months old, black, needs good home, will sell for $125. 479-3617. Ask for Carmen.

9 MONTH OLD FEMALLE NEWfoundlander. Very affectionate. Needs good home. $100. 474-2746 after 6.

FREE TO HOME WITH PROPERty. 9 month cross Shepherd-St. Bernard, female. Loves children. Good watchdog. 478-8403.

PART PERSIAN WHITE KITtens, free. Please call before 6 p.m. 382-3367.

AFGHAN PUPPIES, PUREBRED, unregistered, only 3 left, $150 each. 385-6509.

2 PUREBRED SIAMESE KITtens, litter trained, female, $30. 642-3526.

FOR SALE; PUREBRED YELlow lab, female, inexpensive to the right home. 652-2768 evenings.

FREE MALE HUSKY COLLIE cross to family with children, 652-2683.

COMPANIONS NEEDED FOR 2 loving Salukis, fee negotiable, 112-545-3060.

BUYING A PUPPY? CALL VICtoria City Kennel Club "Watchdog" for advice. 385-2233.

2-YEAR OLD SPAYED DOBERman. Good with older kids. Excellent watchdog. 383-4580.

LOVELY 7-WEEK-OLD UNREGIStered miniature poodle puppies, 658-8401.

COLLIE PUPS, BORN MAY 18TH, tri-female, registered, shots. 652-5676.

LAB CROSS PUPS, IMMUNIZED and wormed $30. Ready August 25th. 479-3109.

COLLIE CROSS PUPPIES, FAther purebred, mother cute, $10, 478-4447 after 6:30.

WANTED MALE COCKAPOO for breeding with female Cockapoo. 595-8165.

ADORABLE BABY DOMESTIC ferrets for sale. 592-3793 or 886-2588.

FREE KITTENS, TO GOOD homes. 382-2628 ater 6.

THREE 10-WEEK-OLD KITTENS. Weaned and trained. 478-7094.

KITTENS, PART PERSIAN, free to good homes. 595-8871.

DACHSHUND PUPPIES, purebred cross. 595-8871.

3-MONTH-OLD BLACK MALE Lab cross pup for sale. 595-7401.

WANTED — MALE SHEPHERD-collie cross puppy. 642-4500.

FREE KITTENS, HOUSE-trained, 386-7407.

REGISTERED MALE COLLIE. 11-months, $125. 478-5495.

MALTESE HAD SHOTS, $150, phone between 10-4, 598-8433.

TOP AFGHAN FOR SALE. TED 246-9463.

11 WEEK OLD REGISTERED FEmale German Shepherd. 385-6067.

125 PETS AND SUPPLIES

FREE KITTENS. 3 GRAY FEmale, 1 tabby male. 652-4260.

REGISTERED SHELTIE PUPS, $100. Call 722-6712, Port Alberni.

127 CHICKS, POULTRY HATCHING EGGS SUPPLIES

YOUNG PHEASANTS, UNSEXED $5 each. Fancy pigeons, Millie Fluer, show banties. 474-2063.

PULLETS, LEGHORN — RED cross, two months old, $2.25 each. 656-6904.

25 BANTAM CHICKS, AND PULlets. Best offer. Valerie, 387-5460 or 474-2747.

CHICKENS FOR SALE. VERY reasonable. 479-5075.

18-MONTH-OLD GOLDEN COMET laying hens $2.50 each. 658-8401.

128 LIVESTOCK SUPPLIES AND EVENTS

ANTIQUE BUGGY, FULLY REStored, two sets shafts, plus harness, $500 firm. Call evenings (112) 245-7524 after August 2.

VIHC SHOW AUGUST 12 AND 13, 1978 at Sooke Saddle Club Ring. Combined effort of Sooke Saddle Club and Colwood Trailriders. For information S. Garneau, 642-5735.

1978 CIRCLE J CUSTOM 2 horse, extra width and height used twice $300 off new price. Carpenter: 479-2727.

SCOTTSDALE STABLES NEXT to Thetis Lake Park, complete board for your horse, plus miles of trails, 478-9969.

FARM CLOSURE
Grain fed Suffolk sheep. Throughbred horses. Reasonable. Tractor, 3 ton Truck. 642-3210.

THOROUGHBRED BROOD mares, Anglo-Arab foals, ¾ Arab foals, grade gelding. From $450 to $1100. 112-653-4236.

REGISTERED APPALOOSA mare, 6 years, $600. Western and English. Will also sell tack. 112-748-4858.

13.3 HANDS HIGH, STRAWBERry Roan pony, good jumper, good all round pony. Good home only, 652-2661.

GOOD SAANEN MILKING GOAT, $85. 1 yearling doe, $75. To good home only, 652-2661.

3 YEAR OLD JERSEY COW, asking $450. 20 hens, $3 each, 656-2135.

SIMCO SHOW SADDLE, COMplete silver and breast plate, like new, $375, firm. 478-5277.

17" ELDONIAN ALL-PURPOSE saddle. As new, $275, offers. 384-6369.

HORSESHOEING AND TRIMming. Phone Ernie Dale, 479-8570 anytime.

GOOD HAY FOR SALE. $70 TON, Ralph Michell 652-1582, 6858 Pat Bay Highway.

PIGLETS, 10-WEEKS OLD, sturdy, healthy, Landrace-York cross. 479-4405.

WILL BOARD HORSES, REASONable cost, in the Burnside-Prospect Lake area. 479-5936.

WANTED MILK COW AND ONE or two feeder calves, preferably Hereford or Angus. 479-2684.

WANTED: ONE BUTTER churn, any type, 474-1727 after 6.

TOP QUALITY OAT HAY, IN field, $60 ton, 656-2796.

128 LIVESTOCK SUPPLIES AND EVENTS

JOHN MacNUTT TRUCKING
Sawdust—Shavings—Hogfuel
LARGE OR SMALL LOADS
479-6560 479-1908

BORDEN MERCANTILE CO. LTD.
3961 Quadra — 479-2084

INTERIOR OR WASH ALFALFA
$ 96 ton full load
$ 98 ton half load
$109 ton off trailer
$114 F.O.B. our warehouse
1 per cent cash discount applicable.

GOATS: GRAND CHAMPION virgin milker, Saanen. Mother gives 8 quarts! $75. ½ Toggenburg ½ Saanen, first year milks 3 quarts, $50. Valerie, 387-5460, 474-2747.

MIXED FIRST CLASS CLOVER hay for sale $60 ton. 743-5047.

FEEDER PIGS AND BREAD sows. 658-5046.

130 HEAVY EQUIPMENT and MACHINERY

REBUILT 34,000-LB. EATON front and rear rear ends, 6.14 to 1 ratios, $1,500 for the pair. One front and one rear Eaton rear end housings with new load tubes installed, 1160 Cat block and pistons, 225 Cat crank shaft. Two rebuilt 12-leaf 34,000-lb. rear springs. One rebuilt 12-leaf front spring. One 6352 Spicer main transmission needs rebuilding. 386-3013 between 8 and 5.

ATCO CONSTRUCTION TRAILER 8'x16', heater, lights, plan table, propane tank. $3600. 478-6478.

1965 MACK, NEW RUBBER, 90,000 on new motor. Spare transmission, injectors etc. $7,500. 478-8026.

WANTED: COMPRESSOR WITH hoses, pressure up to 125 PSI. 384-4683, after 5:30 p.m.

1964 KENWORTH TANDEM tractor, as is or parts, best offer. 478-6108.

1974 MF 450S HYDRAULIC WIDE track excavator, 1974 JD 410 rubber tire loader backhoe. 382-9306.

WANTED — M 700 BOBCAT, LOW hours, 478-0245.

40-TON DOUBLE DROP lowbed, $3500. 383-9286.

135 FARM IMPLEMENTS

HABITAT'S EQUIPMENT CENTRE
944 GOLDSTREAM AVE.
478-0811 DL-0078A
Come in and see these all new attachments for your Bobcats.
Appoval tenchers, rotomixer, rotodriver, roll-out-bucket, rock hound rake.

Well Drilling and Pump Installation
Butler Brothers Equipment Ltd.
652-1121

ISLAND'S BEST STOCK OF good, used and reconditioned farm tractors, mower conditioners, harvesters, planters and other equipment. J. Grieve Motors Ltd., Saanichton, 652-1642.

FARMALL CUB TRACTOR, EXcellent condition, plus like new blade and cultivator, $1600. (112) 743-9865.

148 LEASE VEHICLES

ENSIGN
Will Show
— YOU —
How To
LEASE
AND SAVE!!

idealease
Member of Chrysler Leasing Systems
CONTACT
ROY HUGHES

ENSIGN
LEASE LTD.
Quadra At Caledonia
Dealer licence number D548B
386-2411
Open Weekdays
Till 9:00

149 NEW CAR DIRECTORY

IF 94.5% OF NEW VOLVO OWNERS WERE SATISFIED, WHY BUY ANYTHING LESS?

Survey conducted among owners of new cars registered between July and Sept. 1977. Results available upon request.

McCALLUM DATSUN VOLVO

McCallum Motors Ltd.

DOWNTOWN
1101 Yates at Cook
382-6122 Dlr. Lic. 0085A

COLWOOD
1856 Island H'way
478-1741 Dlr Lic. D-085

150 CARS FOR SALE

FAMILY SPECIAL!
1975 PONTIAC LeMANS 4 door sedan. This immaculate one owner car has a 1 year international warranty on the power train! The price is right so phone "CHARLIE PETERSON" now for personal service at Empress Pontiac Buick G.M.C. Ltd., 382-7121, or Res. 592-0458. DL01227A.

1968 NOVA 6 AUTOMATIC, ECONomy plus; 1970 Toyota pickup, local, one owner, low mileage; 1975 Firebird, 27,000 miles, great condition; 1973 Ford, 4-door hardtop, Will Sacrifice; 1973 Camper Special crew-cab with air. 388-6275, pager 2428.

1973 CHRYSLER TOWN AND Country stationwagon, power steering, brakes and windows. Air conditioning, etc. Everything excellent condition. Asking $3,200. 477-6312 or 477-8430.

1974 PINTO WAGON, 2300 CC motor, radial tires, automatic, radio, luggage rack. Excellent condition. 1 owner, low mileage, $2,695. 479-7372.

SUMMER SPECIAL
1976 VW RABBIT, 4-SPEED, 4-door, 24,000 miles, sun roof, cassette tape player, excellent condition. 477-3405 after 5 p.m.

150 CARS FOR SALE

DOUGLAS

VOLKSWAGEN
AUDI

Your Largest Volkswagen Audi Dealer On The Island!

RABBIT DIESEL!
EXCELLENT SELECTION!
IMMEDIATE DELIVERY!
—ALSO—
AUDI 5000
Automatics and 4-Speeds — Plus 3 Executive Driven Demonstrators!

$AVE ON THESE!

FRESH PREMIUM TRADES

77 COUGAR XR7. Silver metallic, and loaded! $6895

77 ASPEN wagon. 6 cylinder, 4-speed, overdrive, power steering, power brakes. $5195

76 FORD ELITE, 2-door hardtop. Loaded! $4695

76 ASPEN S.E. Sedan. Automatic, full power $4995

75 VW SCIROCCO. Automatic. radio. $4795

74 BLAZER 4x4, automatic. Full power. $5995

73 TORINO Squire Wagon. Full power. $2895

100% Financing on Approved Credit Scotia Plan!

Douglas Volkswagen Ltd.
3329 Douglas Street
388-5466
Dealer Licence 00341A

PAINTER MOTORS LTD.
Compare Selection
73 Challenger
73 Colt 4-spd., radio
67 Meteor convt. with only 38,000miles.
74 Laguna, mags, tirts.
74 Capri 4-speed
67 Caprice, one owner
74 Eldorado, loaded.
64 Pontiac convert., V-8.
72 Cougar auto., P.S.. P.B.

PLUS MANY MORE
Compare Price

Compact Cars

74 Gremlin Radials	$1795
73 Corolla Auto	$1795
72 Corolla 1600	$ 795

BANK FINANCING
1513 Quadra at Pandora
D-0346A 385-0122
(After Hours: 478-0790)

'78 ACCORD
5-speed, AM-FM radio, gold in colour, and very clean! 9,600 miles, asking $5,500. For further information call:
ALAN SHEARNE
Empress Pontiac Buick GMC Ltd.
382-7121 DL 01227A

RARE
1968 Formula S Barracuda, too many extras to list. $3500 firm. Enquiries phone 642-3495, after 5 p.m.

MINI AUSTIN PLUS SPARE motor and parts, $275. Austin 1100 plus two motors and parts $75. Automatic transmission $25. 477-2019.

78 MONTE CARLO F-8 AUTO P.S., P.B., radio. $6750. GARDEN CITY AUTO SALES LTD., 2978 Douglas, 382-9111, D-00319A.

RARE
1954 Pontiac sedan delivery, original and driven daily. Phone Dave at 384-5790.

1974 TOYOTA COROLLA, CLEAN, 42,000 miles, radio, new radial tires, new muffler, just had minor tune, $2600. 721-3409.

1974 MERCURY BOBCAT DEluxe; excellent condition. Anytime between 6-7, $2195. 477-2568.

1976 TOYOTA COROLLA, 4-DOOR, standard, 30,000 miles, $2850. Phone after 6, 721-5085.

1976 FIAT X19. NEW ENGINE head, new brakes, $4600. Phone 478-6585, from 6:30-9.

72 DODGE CORONET, 360 AUTOmatic, $600 or best offer. 382-6209.

150 CARS FOR SALE

METRO HONDA

Vancouver Island's
LEADING HONDA DEALER
Has a Great Selection of
78 Hondas
"Where Your Trade Is Worth More"

75 DATSUN 280Z
2 plus 2 model with only 32,000 miles! AM-FM radio. Like new condition!

76 TR6
28,000 miles. AM-FM cassette. Colour and condition — Mint!

76 HONDA
Hatchback model, radio, and only 10,000 one owner miles! Like new!

'75 TR6
Like-new condition with only 32,000 miles!

74 DATSUN 280Z
Lacquer black, mags, radials. air conditioning. AM-FM radio. Excellent shape!!

74 ESPRIT
This popular firebird features 400 cu. in. V-8, power steering, power brakes, console shift, radials etc! Beautifully maintained!

65 BARRACUDA
4 speed. Great little car!

69 VW BUS
7 passenger model, with low mileage!

NO REASONABLE OFFER REFUSED!

Next to the ARENA

BANK FINANCING
100 PER CENT, O.A.C., AT 12½ PER CENT PER ANNUM

388-6921
OPEN
9 A.M.-10 P.M.
2151 Blanshard
BETWEEN HOLYROOD HOUSE AND MEMORIAL ARENA.
Dealer Lic. D.01627A

METRO HONDA

Wille Motors
GREAT SELECTION

CARS	
70 MAVERICK 2 Dr., 6 cyl.	$1095
74 BOBCAT Hatchback	$2295
74 Gran TORINO 4 Dr.	$2395
75 DODGE Crestwood S.W.	$5195
75 AUSTIN American	$2695
75 FORD CUSTOM HT, air	$3295
75 DODGE Crestwood Wgn.	$5195
75 PINTO Hatchback	$3295
76 VALIANT Broughham	$2895
76 ARROW Hatchback	$3295
77 ASPEN 2 Dr., V-8	$4795
77 ASPEN 4 Dr.	$4795

TRUCKS	
74 FORD ¾ ton custom	$3295
75 FORD ½ ton custom	$3295
75 DODGE Club Cab	$4295
76 GMC ¾ Ton Pickup	$5495

VANS AND MOTOR HOMES	
71 WESTFALIA Camper	$4295
74 WINNEBAGO 19' Brave	$12,750
75 DODGE Win. Van B-200	$4595
76 FORD F-200 Van auto	$4995
77 FRONTIER 21' M-Home	$15,950
78 SECURITY 22' M-Home	$20,975
78 SECURITY 20½' M-Home	$18,950

STOP IN TODAY and See
PAUL SMITH, SYD BURGESS
DLR. D-00840A
3240 Douglas at Cloverdale
382-2313
OPEN 9 TIL 9 P.M.

1971 TOYOTA CORONA, EXcellent condition, 4-door, 4-speed, reclining bucket seats. $1295. 1963 VW Bug $295. Runs well. 656-3073.

1977 THUNDERBIRD 351, POWER seat, air shocks, deluxe exterior including wire wheel covers. Asking $6,500, 478-8625.

68 GTO, 428, 4 SPEED, GOOD condition. $1100 in engine, bills to prove, $1800. Serious inquiries only. 386-7288.

1969 PLYMOUTH FURY III, good, clean transportation, $650. Phone 592-4694.

1967 PONTIAC PARISIENNE — 2 plus 2, good running order. $800. 656-6645.

1972 SUPER BEETLE, REBUILT engine, radials, excellent condition, offers. 479-1979.

1966 MUSTANG, HIGH PERformance. A-1. Phone afternoons 477-7609.

'72 COROLLA 1600, GOOD SHAPE, 383-0182.

'73 CAPRI, RADIALS, EXcellent condition, 4-speed, 652-4246.

FOR SALE 69 CAMARO SS, 350 4-speed. Bob 595-2558.

'65 PLYMOUTH, $800. 386-1995.

1971 MAZDA 1800 STATION wagon, $700 call after 5, 385-1282.

150 CARS FOR SALE

De Pape

INDOORS AT 779 PANDORA

HONDA
77 Civic model, 4-speed, sunroof, radio and tape deck, radial tires, only 10,000 miles. One owner. Sharp.

SKYHAWK
75 Buick Hatchback V-6 console. Automatic, P.S., P.B. Tilt wheel radio and tape deck. Bucket seats. One owner. Very clean.

FORD ELITE
76 2-dr. HT. V-8 auto, P.S., P.B., radio. One owner local car with only 8,500 miles. Be Quick.

MGB
75 model with radio, Tonneau cover, radials. Tape deck and custom paint job. Sharp.

RUNABOUT
73 Pinto Hatchback with factory sunroof. 4-speed, vinyl top, fold-down rear seat. Special model.

JENSEN
'74 INTERCEPTOR III, J-series. Coupe, air conditioning, multi-plex 8 track stereo system, power windows, leather interior, one owner, beautiful condition.

CAPRI
'77 CAPRI 2.8 Hatchback. 4 speed, p.s., air conditioning, radio. A gorgeous little economy car with only 5,000 miles.

COBRA II
76 MUSTANG 4-speed, P.S., radio, stripping, front and rear spoiler. Beautiful.

DART
76 4 dr. DODGE SPECIAL EDITION. 318 auto., p.s., p.b. 1 owner Victoria car, 17,000 miles, Exceptional.

BLAZER 4x4
78 CHEVROLET V-8 auto. P.S., P.B., big tires, folding rear seat. 3,000 miles. Beautiful.

CADILLAC
75 SEVILLE 4-dr., fully powered, all luxury options including air, stereo, leather interior. General Motors smallest Cadillac with the Biggest economy. Elegant Silver grey with matching interior.

Convertible
'76 CADILLAC ELDORADO all luxury options: fuel injection. Beautifully kept local automobile. Enjoy this beautiful automobile that appreciates yearly.

SCAMP
75 Plymouth 2 dr. ht. Slant 6 auto. P.S., P.B., radio, only 41,000 miles. Exceptional.

TORINO
74 GRAN TORINO, 2-dr., HT., 302 cellent condition. Diagnostic report.

OPEN 8:30 to 5:30
CLOSED SAT.-SUN.
DePAPE MOTORS LTD.
779 Pandora 384-8035 D-00264A

PLIMLEY
BRITISH LEYLAND
1010 Yates
382-9121

BRAND NEW '78 MINIS ONLY $3625

77 Dodge Aspen 4 Dr. A-t	$4995
77 Spitfire	$5895
76 Dodge Arrow A-t	$3495
76 Toyota Corolla Sw, A-t	$3695
75 Dodge Dart 4 Dr. A-t	$2995
74 Toyota Corona	$1995
74 Austin Marina A-t	$1695
73 Cortina	$1295
70 Pontiac Parisienne, AT	$1495

Many more to choose from
Dealer Licence 572

ONLY 17,000 MILES
1976 BUICK CENTURY SPECIAL 2 door Colonade Coupe with econo V6 engine turbo hydramatic transmission, power steering, and brakes. This one owner car in showroom condition also has vinyl roof and steel belted radial tires "Another exclusive with CHARLIE PETERSON" at Empress Pontiac Buick G.M.C. Ltd., 382-7121 or Res. 592-0458 DL01227A.

CLASSIC '56 MORRIS ISIS, 6 cylinder, very good condition, may be viewed at 30-477 Lampson St.; open to offers.

J.C. MOTORS LTD.
837 Yates D-00115A 384-0921
69 TORONADO, Loaded $2195

1968 PLYMOUTH WAGON, sound condition, for quick sale, $600, 592-2949.

FOR SALE: 74 DATSUN B210 hatchback, excellent condition; must be seen, 478-4014.

1972 TOYOTA COROLLA 1600, 2-door, manual, 66,000 miles, $925. 477-6583.

68 CHRYSLER 2-DOOR, 383 MAGnum, $450; 63 Valiant convertible, slant 6, $250. 479-0526 after 4 p.m.

'71 MARQUIS, 52,000 MILES, super comfort, air and power, $1200. 477-4586 after 5.

NEED A CAR FOR A-B? THIS is a car for A-Z, VW Fastback '68. 385-8053 evenings.

RARE 1954 CHEV 2-DOOR HARDtop. Very clean. $1,300. 595-2367 after 8.

'73 CHEV BELAIR, 54,000 MILES on car. Needs body work. Offers. 478-2063.

'71 JAVELIN, AUTOMATIC, power steering, power brakes, good condition, 382-0060, 658-5982.

HONDA CIVIC HATCHBACK 1975, 14,000 miles, like new, many extras, $3,000. 592-6923.

'71 CHEVY VAN, FULLY CAMperized, loaded with extras, immaculate condition, $4900, 479-5216.

SNO-BIRD RECREATIONS LTD.
110 Burnside Rd. East. 385-7834
GOOD CLEAN USED CARS
'64 CHEVELLE MALIBU STAtion wagon, 6 cylinder, auto, good condition, $900. 479-9259

$350. PLYMOUTH, TESTED, O.K. Best offer. 359 Foul Bay Road.

150 CARS FOR SALE

METRO TOYOTA

ESSO TESTED!
78 Camaro LT
'78 Lincoln Mk. V
'74 AMX
'74 Jeep CJ5
'74 FJ40, 4x4
'74 Z28
'78 Vette
'77 Cobra
'77 Seville
'77 Premier Wgn.
'77 Celica GT
'77 Datsun Wgn.
'76 Z 28
'72 Corona Wgn.
'77 Trans AM
'77 Monarch
'77 Cougar XR7
'75 Rabbit
'73 Charger SE
'77 Cordoba
'72 Blazer
'77 Formula

ECONO-LOT

77 COROLLA auto.	$3399
77 COROLLA 4 spd.	$2999
73 DATSUN PU. Long box	$3399
74 BOBCAT S.W. Auto.	$2299
74 CELICA. Real nice car	$3999
74 OLDS Omega 6 cyl.	$2899
74 DODGE Colt auto.	$999
74 TORINO, air	$2299
74 MUSTANG. Real nice	$3399
74 GREMLIN X, low miles	$2599
73 FORD wagon, loaded	$2899
73 PINTO S.W. auto.	$1999
75 HORNET, floor shift.	$3299
73 CHARGER SE	$3599
69 SWINGER 340	$3599
74 GREMLIN X	$2899

100 Per Cent Bank Financing O.A.C.

ALL REASONABLE OFFERS ACCEPTED
WIDE OPEN
'TIL 10 P.M.
SAT. 'TIL 6

CALL NOW
386-3516
METRO TOYOTA LTD.
615 FINLAYSON
DEALER LIC. 00413A

METRO TOYOTA

Millstream
CHEVROLET

78 GRAND PRIX LJ. Fully equipped including factory air conditioning, power windows, AM radio with tape, tilt steering. Finished in 2 tone blue with blue velour bucket seat trim. Under 500 mi. $9150

69 OLDS CUTLASS 2 door hardtop, V8 automatic, power steering, power brakes, radio. Finished in red with white bucket seat interior. $1750

72 CHEVELLE 4 door sedan, V8 automatic, power steering, power brakes, radio. Finished in blue. $1850

74 VW BEETLE 4 speed. Tan with beige trim. Good clean economy ctr. $2550

77 FORD ¾ ton pickup, 6 cylinder, 4-speed. Finished in dark green metallic white fibreglass canopy. Exceptionally clean unit. $5990

OPEN
MON. - FRI.
8:30 a.m. - 9 p.m.
SATURDAYS
9 a.m. - 6 p.m.

Millstream Chevrolet Ltd.
1730 Island Highway
474-1211
Dealer Lic. D01384A

SACRIFICE
1975 Dodge Sports Fury, sunroof convertible, air conditioned, CB raido, radar detector, burglar alarm, etc. Take in trade car, trailer, camper, property or! Offers on $4,500. Phone 478-2044, 6 p.m.-12 p.m. everynight.

76 LTD STATION WAGON, LOADed, including V-8 auto, P.S., P.B. power door locks, roofrack. $4850. GARDEN CITY AUTO SALES LTD., 2978 Douglas, 382-9111, D-00319A.

76 MALIBU CLASSIC 2-DR, V-8 Autok P.S., P.B., Radio, Radial Tires, $4250. GARDEN CITY AUTO SALES LTD. 2978 Douglas 382-9111 D-00319A.

MUST SELL IMMACULATE '75 Camaro L.P. New 4-speed and clutch. Tires and mags. Lots of extras. $5,500 or best offer. 474-1602, 478-7106.

75 VALIANT 4 DR. SEDAN V-8 auto, p.s., radio, tested, only 29,000 miles $3550, GARDEN CITY AUTO SALES LTD. 2978 Douglas. 382-9111 D-00319A

73 PINTO HATCHBACK 4 SPPED, radio, mag wheels, radial tires, $2250 GARDEN CITY AUTO SALES LTD., 2978 Douglas St. 382-9111, D-00319A

RED '76 HONDA CIVIC, SOME engine modifications, bar, etc. $3200, 413 Obed Ave. 384-7381 or 382-4494.

74 TOYOTA CORONA 2000, AUTOmatic, one owner, 37,000 miles. Offers on $2,500. 384-5429 or 384-3069.

73 DATSUN 1200 COUPE AUTO radio, $1250. GARDEN CITY AUTO SALES LTD. 2978 Douglas 382-9111 D-00319A.

'62 VOLKSWAGEN, EXCELLENT running order. Call after 5:30, 598-3279.

150 CARS FOR SALE

THREE POINT MOTORS

FALL CLEARANCE NOW?

YES!

ALL NEW DATSUNS REDUCED AT LEAST

$400!

AS MUCH AS $1,200!

ENJOY A NEW DATSUN NOW AT FALL PRICES

Government at Hillside
Dealer Licence D00740A

New Arrivals

'70 CAMARO Z-28
350 LT-1, 370 h.p. New paint, new tires. 5,000 miles on rebuilt motor. Must be seen.

'77 Lincoln MK V
A gorgeous white with gold valure interior and moon roof. Fully loaded with all options.

72 BLAZER 4x4
Black, fully loaded including stereo and air.

77 CORVETTE
Loaded, including air.

2—'78 CORVETTES
1 — Burgundy, 1 — Yellow

2—'76 TRANS AMS
1 — 4-speed, — 1 — automatic

'75 CAMARO
Jet Black, Turbine Mags

YATES AUTO

SALES LTD.
9?0 Yates 388-7722
D-01610A

B. MADSEN MOTORS

2601 SOOKE 478-5011

'77 CORDOBA
Loaded $6795

'74 DATSUN B210
auto., radio $2695

'74 BOBCAT
3 dr., 4 spd., radio $2495

'73 OMEGA
V-8, auto. $2695

'73 MAVERICK
4 dr., auto. $2,795

'73 MONTEGO
Squire Wgn. $3295

'73 DATSUN 510
4 dr. $1995

'72 PINTO
Stn. Wgn., auto. $2195

'69 OLDS
442, air, bucket seats $2495

MANY OLDER MODELS TO CHOOSE FROM
D-05593
478-5011

75 FORD RANCHERO SQUIRE V-8, auto., p.s., p.b., air, power windows, tilt wheel, radial tires. $4350. GARDEN CITY AUTO SALES LTD. 2978 Douglas, 382-9111. D00319A.

75 CORDOBA
31,000 miles, P.S., P.B., P.W., P. seats air, cruise control, sunroof, excellent ondition. Offers on $4900. 479-7663.

LASTING POTENTIAL; WELL kept 1960 Austin Cambridge, burgandy and gray, government tested, good running order, approx. 30 m.p.g. on gas, mounted snow tires included; $750 firm. 383-8875.

MUST SELL. 70 FORD GALAXIE, power steering, power brakes, automatic, very good condition. $850. Consider exchange, truck same value. 479-5055.

74 DATSUN B210 HATCHBACK. Only 39,000 miles, radio, 4 speed, $2250. GARDEN CITY AUTO SALES LTD. 2978 Douglas, 382-9111. D-00319A.

VW SUPER BEETLE 1973. 52,000 miles, transmission and engine recent overhaul. Good condition in and out. Offers considered. After 5, 385-8283.

1963 COMET CONVERTIBLE, 6 cylinder, standard, second owner. Very good condition. $1,375. 592-2217.

CLASSIC
One of a kind, 1960 Ford Sunliner, convertible, for information call, 478-1901 after 6 p.m. Must sell.

1975 MUSTANG II, V8, AUTO., power steering, power brakes, low mileage, $3,800 or best offer. After 5, 382-2305.

'56 DODGE, LOW MILAGE, immaculate condition, $650, 385-3839, after 5 p.m.

67 FORD FAIRLANE STATION wagon, $350. 595-4098, 3229 Shelley St.

'71 VOLKSWAGEN STATION wagon, automatic, good tires, $750. 598-8604.

1969 MUSTANG FASTBACK, good condition. Asking $2000 or best offer. 478-4878.

'75 BUICK CENTURY WAGON. 18,000 miles. Offers on $4700. 384-8933.

'72 AUSTIN MARINA, Excellent transportation, $900. Radio, radial tires, 595-6706.

1971 TOYOTA COROLLA 1200 Sprinter, auto., radio, 46,000 miles. Immaculate. $1600 o.b.o. 743-2887.

MUST SELL, LEAVING ON HOLIdays Saturday, 1974 Cougar XR7. Asking $3495. 477-6432.

1969 FORD CONVERTIBLE. Small V8 automatic. $700. 1971 Plymouth Wagon, $1,250. 384-8864.

MUST SELL, LEAVING TOWN. 1973 Cougar 351 Cleveland, $2,495. Offers, 595-2381.

1968 ACADIAN, 6-CYLINDER, AUtomatic, 61,000 miles, tested. Only $895. 595-1001.

VERY GOOD 1973 SUPER BEEtle, sun roof, radio, low mileage, $2,650. 656-4179.

'55 CHEV, 210, 2-DOOR SEDAN, 656-2620.

'70 TOYOTA CORONA MARK II, 4-door. $550, offers, 386-2561.

150 CARS FOR SALE

VICTORIA DODGE CHRYSLER
ON YATES

CHECK THESE VALUES

77 FURY 4 door, automatic, power steering, power brakes, radio, low mileage, light brown cloth interior, 2 only $3995

74 CHEVELLE MALIBU 2 dr. htp. broyn, power steering, power brakes, radio, sporty car $2995

77 FIREBIRD, automatic, power steering, power brakes, radio, pin stripping, 1 owner, 20,000 miles. Finished in fire engine red with black interior. $6895

77 VOLARE SE station wagon, automatic, power steering, power brakes, radio, 1 owner, top of the line model finished in white with wood grain panel. $5995

76 ARROW GT, automatic, 2 door hatchback, AM-FM radio, 9000 miles, pin stripping. Very clean and finished in a pretty pretty blue. $4695

76 TOYOTA station wagon, 4 door, 4 speed, radio, low mileage, finished in burnt orange. $3895

74 PLYMOUTH Cricket, 4 dr. automatic, 11,000 miles, body side mouldings, radio. Ideal commuter car finished in green with light green interior. $2895

72 DATSUN pickup, 4 speed, radio, a real workhorse. Finished in red. $2395

VICTORIA

DODGE-CHRYSLER
384-8174
Hours: Mon-Fri. 9-9
SAT. 9-6
DL No. D00867A

CREDIT Good or Bad

WHO CARES
WE FINANCE
NO CO SIGNERS

Let us re-establish your credit. Seperated, divorced, single, male or female. You qualify. Buy and pay at same location.

Instant "NO-RED-TAPE" CREDIT

Palm Motors 3342 Oak St.

Walk In, Drive Out
(1 block from Douglas off Cloverdale)

75 DART SWINGER 2 DR. HT. 6 cyl. auto, P.S., radio. $3350. GARDEN CITY AUTO SALES LTD. 2978 Douglas, 382-9111. D-00319A.

1977 HONDA CIVIC HATCHBACK, 4-speed, mag wheels, radial tires, excellent condition. $3500. 595-7026 after 5.

1974 PINTO RUNABOUT, RADIAL tires, 4 speed, vinyl roof, excellent condition, $2,000 or best offer, 478-5705.

1971 MUSTANG MACH 1, 351 Cleveland, 4-speed, 56,000 miles. Asking $2200. 477-6198 between 5-7 p.m.

1971 VW SUPER BEETLE, EXcellent condition, 700 miles on new motor, radial tires, extractor, $1650 or best offer, 383-3527.

1974 MUSTANG II HATCHBACK, 27,500 miles. Radial tires, excellent condition, moving must sell, 479-4534.

MUST SELL, 1975 MUSTANG II, V-6, four speed, AM-FM 8-track, good condition, $2900. Phone before 2 p.m. 388-4535.

1970 SUNBEAM ALPINE COUPE, 3-speed automatic, 40,000 miles. This car is in beautiful condition. $1,300. 386-0869.

1967 FORD FAIRLANE STATION wagon, fair condition, $350. 3229 Shelley St.

'70 BUICK SKYLARK, GOOD condition, power windows, new power brakes. Offers. 385-5070.

'74 FIREBIRD FORMULA 400, new Holly carb., dual exhaust, low mileage. Offers. 385-5070.

1974 MAZDA RX2 STND. TRANS motor, excellent, needs paint. Phone 384-2275, 5-9 p.m.

1971 OLDS DELTA 88 PS, PB, low mileage, excellent mechanical condition. $1500 O.B.O. 592-7132.

1972 DATSUN DELUXE 1200. Best offer. Days 382-2421, evenings 383-6385. Ask for Lorie.

1971 411 VOLKSWAGEN STATION wagon, automatic, good shape and mileage. 388-6403.

'69 VOLKSWAGEN, GOOD RUNning order, mechanics guarantee, best offer, 383-5947.

'69 ROADRUNNER, 383 MAGnum, automatic, air induction, 598-6736 before 2:30.

72 MARQUIS $2,500 OR BEST offer, 4-8 p.m. 479-2008. 490 Broadway Ave.

CHOPPED BLACK VOLKSwagen. Offers. 478-5404.

'74 CELICA. EXCELLENT shape, runs beautifully, black tinted glass. $2500. 384-1274.

1975 VW RABBIT, CUSTOM INTErior, good condition. New radial tires, $3000, 479-3005.

'62 METEOR, 6-CYLINDER AUtomatic, tested to 1979, best offer. 386-9685.

'72 GALAXIE HARDTOP, 351C, automatic, power steering, brakes. 598-1892.

1964 VALIANT WAGON. OFFERS. Phone: 479-2289.

'75 CAMARO, 350, 4 BARREL, excellent condition, $5200, 477-7947.

'72 CORTINA GT, EXCELLENT condition. $995. Phone 479-8696.

'65 COMET, 6 AUTOMATIC, good shape, tested, $395, 383-6318.

'61 OLDS DYNAMIC 88 TESTED, good condition, offers, 595-7381.

150 CARS FOR SALE

Brian Holley
MOTORS LTD.
SUBARU
VOLVO

VARIETY

63 VOLVO 122 Wagon, tested, tidy $895

66 VOLVO 122S, auto., 2-Dr., minor body work $895

68 CORTINA Deluxe, auto., radials $695

69 VOLVO 142S 2-Dr., auto., immac. $1795

71 MAVERICK 4-Dr. Sedan, auto, 6 cyl. $1695

72 TOYOTA Corona 4-Dr., 4-spd., radio $1695

72 PINTO, auto. $1495

72 CRICKET 4-Dr. $995

74 HORNET 2-Dr., auto., 6 cyl., radials $1795

74 BUICK Apollo 2 dr, V8, auto., P.S., P.B., immaculate 1 owner car. $3395

MANY MORE TO CHOOSE FROM
BCAA Inspected and fully conditioned

Brian Holley

MOTORS LTD.
3319 DOUGLAS
Between Woodwards and Woolco
DL 00903A 384-1161

INVENTORY CLEARANCE

'74 APOLLO Auto	$2651
'73 CHEV Auto	$2386
'72 MERCURY S-W	$1849
'72 DATSUN 510	$1323
'72 GRAN TORINO	$2087
'72 CHEV 4-dr., air	$1710
'71 IMPALA auto	$1745
'71 HORNET	$1221
'71 TOYOTA Corolla	$1272
'70 ACADIAN	$1795
'70 VW Bug	$1287
'69 VOLKS S-W	$ 946
'69 FORD Auto	$ 531
'68 FAIRLANE 6-cyl.	$ 421
'68 METEOR Auto	$1266
'64 PLYMOUTH Auto	$ 169

Palm Motors 3342 Oak St.

(1 block from Douglas off Cloverdale)
D-00641A 386-8385

PAINTER

MOTORS LTD.
2936 Douglas

75 MALIBU 350 auto., P.S., P.B.
75 SKYLARK V-6 auto, P.S. P.B.
74 CAMARO Z-28 350 P.S., P.B.
74 DUSTER 2-Dr. H.T., Sunroof
74 CELICCA, 4-speed
73 EL CAMINO 350 auto P.S., P.B.
73 DUSTER, Slant 6, PS, PB.
73 CAMARO 350 auto., mags
72 MUSTANG Fastback auto.
72 COUGAR 2-dr. auto., P.S., P.B.
71 BARRACUDA 6 cyl. auto.
71 LTD Squire, 9 pass. wagon
71 VALIANT 2-dr., HT, slant 6.
70 BOOGIE VAN V-8, auto. radio. custom interior, new paint.
69 MUSTANG 351 Fastback 4 sp. radio, mags, tires.
68 RIVIERA 2-Dr. H.T., Loaded.

"ECONOMY CARS"
74 COROLLA Auto, low miles.
73 MAZDA RX 2 auto, low mi.
73 PINTO hatch back 4-speed
72 FIRENZA 2-Dr., 4-speed.
70 CORTINA 2-Dr., 4-speed.
70 MAZDA Pickup, 4-speed.
100% FINANCING O.A.C.
D-00346B 385-1155
(After hours: 385-0122)

EXCEPTIONAL CAR!
My late father's luxurious 1970 Buick Le Sabre Custom. Automatic, V-8, low mileage, beautiful to drive. Many power options. Tested 'til April '79. Beautiful inside and out. Asking $1700. 598-1715.

MUST SELL
1976 Trans Am, 400 automatic. Silver with 8-track. One owner. Many extras. Best offer over $6,000. 385-1982.

MUST SELL. 1973 NOVA CUStom, 2-door, bucket seats, power steering, power brakes, radio, 350 cubic inch, new rubber. Excellent condition, asking $2500. 388-5277.

'70 COUGAR, POWER STEERing, power brakes, new paint, $1600 O.B.O., 477-6738 after 6 weekdays.

'67 CUTLASS SUPREME 4-DOOR hardtop. Great shape inside and out. Good running order. $950 or best offer. 383-8673 after 5:30.

1968 VW BUG, GOOD CONDItion, new paint, new trans, $800. Call 652-5570, weekdays after 6 p.m.

1976 VOLVO, 4 DOOR SEDAN, fuel injection, extras, like new, 384-7243 after 4 p.m.

1972 OLDSMOBILE TORONADO, fully power equipped, $4250. Phone 477-8941.

47 FORD, GOOD RUNNING CONdition, good body, needs gas tank, $950 or offers. 386-7288.

66 CUTLASS SUPREME, POWER steering, brakes, needs some body work. $250. 479-2677.

'73 MAVERICK, 2-DOOR AUTOmatic, 36,000 miles, Power steering, $2,000 firm. 477-8987 after 5.

74 MAVERICK GRABBER, LOADed. Excellent condition; $2850. 382-5356 after 4:30.

CLEAN 1972 AUSTIN MARINA, radio, radial tires, excellent mechanical conditon. 595-6706.

1976 CAPRI II, V-6 4 SPEED, 27,000 miles, $4300 or best offer. 383-5686 after 6.

MUST SELL 72 CAPRI 2600 CC, low mileage, good condition, $1,650 or nearest cash offer. 384-4250.

1974 GREMLIN X, LOW MILEage. Levis seats and other options, $2,500 or best offer, 479-4440.

MUST SELL
1970 Firebird, $3500 in bills, best offer over $3800. 384-7250, 384-3486.

73 MARK IV CONTINENTAL, will consider pickup as partial trade. 721-3680 (Victoria).

VOLVO — BOUGHT NEWER one must sell older 1973 GL, $3900 or offer, 478-6219.

1968 PONTIAC SAFARI STATION wagon, runs well, needs minor work. $175, 658-5193.

'68 VAUXHALL VIVA AUTOMATic, runs well, reliable transportation, $275. 478-9929.

1972 CAPRI, V6, SUNROOF, mags, $1200 or best offer, 595-4565.

1973 DATSUN 510, HANDYMAN'S opportunity, $850. 385-0978.

150 CARS FOR SALE

SUBURBAN MOTORS

YOU CAN put it all TOGETHER AT SUBURBAN MOTORS!

77 BOBCAT
2-door, A.T., 14,000 miles

77 FIREBIRD
V-8 A.T., P.S., P.B., radio, 76,000 miles.

77 ASPEN
6-cylinder sedan, A.T., P.S., P.B., 38,000 Km.

77 CELICA
5 speed, sunroof, 13,000 miles.

ASK ABOUT FORD MOTOR PURCHASE PLAN

76 MAZDA 808
Wagon. 4-speed, 37,000 miles.

76 BOBCAT WAGON
4 cylinder, 4-speed. 25,000 miles.

76 CAPRI
3 door, 4-speed, 4 cylinder, radio, 50,000 miles!

CARS!! CARS!!
YOUR CHOICE

75 Austin Marina
75 Monarch Tudor
74 Ply. Duster
74 Pinto, 3 door
74 Mustang, 4 spd.
73 Toyota, 4 spd.
73 Datsun '510'
73 Scamp, V-8
73 Volvo 142
72 Toyota, 4 spd.
71 Datsun 4 spd.
71 Toyota Crown

SUBURBAN MOTORS
3377 DOUGLAS
386-6131
Open 8:30 A.M. - 9 P.M. daily
8:30 A.M. 'till 6 P.M. Saturdays
DL 00863A

EMPRESS
PONTIAC
BUICK
GMC

YOU CAN NOT Buy A Better Car Than An EMPRESS CROWN SEAL USED CAR with a 30-day 100 PER CENT MECHANICAL WARRANTY!
Look for the CROWN SEAL Sticker on the Windshield

76 Firebird Formula	$6895
77 Cordoba	$6995
68 Firebird	$2795
77 Grand Prix	$6995

OPEN
Mon.-Thurs. 9-9
Fri.-Sat. 9-6
2867 Douglas at Topaz
382-7121 D.L. D01227A

69 CAMADO SS 350 Auto, P.S., P.B., radio, $2650. GARDEN CITY AUTO SALES LTD. 2978 Douglas, 382-9111. D-00319A.

'72 CHEVELLE 350, V8, RADIALS, power steering, brakes and stereo. Excellent condition. Must sell. 479-0720.

67 MUSTANG V-8 AUTO, RADIO $1850. GARDEN CITY AUTO SALES LTD. 2978 Douglas, 382-9111, D-00319A.

1975 CHRYSLER CORDOBA, ONE of a kind. Like new condition. Sunroof, air, loaded, 30,000 miles. Best offer. 382-0772 after 5:30.

1976 AMC PACER DL, EXcellent condition, fully equipped, $3,800 or best offer. 598-5174.

'61 BUICK TWO-DOOR HARDtop, running. 382-4634.

1969 MGB, $1200. 595-7868.

1940 CHEVROLET, $1,500 652-3273

'69 CHEVELLE 350 AUTOMATIC. 67,000 miles. $1200, 479-2705.

150 CARS FOR SALE

You Can Expect A Great Deal From . . .

Cornell GM
CHEVROLET
OLDSMOBILE
CADILLAC
CHEVROLET TRUCKS
Sales/Service 385-5777

SOONER OR LATER

You're Going To Buy From CORNELL GM

STOCK NO. 83736A
'74 JAVELIN
Sporty 2-dr. HT. V-8, auto, P.S., P.B., radio, tape deck, only 4000 miles Red in colour. Excellent buy at $3695

STOCK NO. C286C
'74 VW BEETLE
4-speed, radio, gas, heater, yellow in colour $2385

STOCK NO. 82437B
'74 GMC JIMMY
4x4, V-8, auto, P.S., P.B., radio. Blue in colour. Ready for summer fun at $4395

STOCK NO. 71889B
'77 Vista Cruiser
V-8, auto, P.S., P.B., radio, roof rack, woodgrain sides, 2-tone buckshin in colour. $6895

STOCK NO. 82930A
'77 VOLARE
4-Dr. Slant 6, auto, P.S., P.B., radio, split bench seat, vinyl top, only 15,000 miles. White with blue trim. $5478

STOCK NO. C383B
'73 CHRYSLER
4-Dr. HT, V-8, auto, P.S., P.B., radio, air, vinyl top, brown in colour. $1975

STCK NO. 73559B
'73 TORINO H.T.
2-Dr., V-8 auto, P.S., P.B., radio, light green in colour. $2444

STOCK NO. 81807A
'73 HORNET
2-Dr., HT, 6 cyl, auto, radio, green in colour. $1857

OVER 150 UNITS To Choose From
GMAC and BANK FINANCING AVAILABLE

CORNELL GM
CHEV-OLDS LTD.
3050 Douglas 385-5777
D-00681A.

Honda CAR CENTRE

YATES AT QUADRA
386-6707
"FOR A GOOD DEAL MORE . . ."

SIDNEY CAR MART
Shop in Sidney and SAVE
Extra Clean
Late Model Cars
Trucks and Vans
9757 5th St. D01591A. 656-2432

'77 HONDA CIVIC DELUXE, hatchback moonroof, radio, 4 speed, power brakes, rally strips, heated rear window, red with black interior, reduced to $3450. Timmis Motor Company DL00983A 388-6229 anytime, 477-6357.

'70 AMBASSADOR WITH 43,000 miles, air conditioning, new tires, battery and exhaust system. View at 501 Macaulay and make an offer.

'69 DODGE MONACO, 383 V-8, all power, all electric, 61,000 original mileage, extra studded tires on rims. $1295. Phone 479-6152 after 5:30.

'67 MUSTANG, REBUILT 289, AUtomatic, p.s., needs a little bit of body work and paint. $400. Call after 6, 386-1798.

MUST SELL, 1977 AUSTIN MINI 1000, low mileage, still under warantee, as new condition, $2,750, 383-1430.

'67 FORD RANCHER 302, HOLley, Hi-Rise, headers, mags $1200 or best offer. Will consider trades. 2546 Quadra No. 104.

ECONOMICAL 6 CYLINDER, 1968 Ford Fairlane, 4-door sedan, standard transmission, good condition. $1,000. 592-9847 after 5:30.

'57 CHEVY, STOCK CONDITION, good shape, lots of potential. $3,000 or best offer. 384-0062 between 5 and 9 p.m.

'72 PINTO AUTOMATIC, 50,700 miles, very good condition, 2 studded snows. $1500 firm. 595-0668.

DS19 1968-69 RED CITROEN, 82,000 miles, one owner, 477-3841 after 6 p.m.

1966 FORD MUSTANG, NEEDS work, $500 or best offer. Tested. 479-9480.

1952 CADILLAC 2-DOOR HARDtop, excellent general condition. A rare automobile. 592-1624, after 5.

1976 HONDA CIVIC HATCHBACK, excellent condition. $2900 or best offer. 383-8082.

SACRIFICE
'71 Comet, beautiful condition, $1500, 598-7459.

MUST SELL 1974 SATELLITE, power brakes, steering, automatic transmission. $2,150. 598-2284.

1972 CELICA ST, AM-FM RADIO, radials, $1700 or offers, 477-3075.

1966 MUSTANG CONVERTIBLE $2000 or highest offer, 598-2201, 4-7.

'62 ENVOY, GOOD MOTOR AND tires, offers. 32 Lotus St.

'71 RENAULT R16, RUNS WELL. 478-9922 between 10-5, Pam.

69 MINI, COMPLETELY CUStomized. $800. 595-1476.

150 CARS FOR SALE

S&H TOYOTA

COME IN And See Our NEW CELICAS

'78 FAIRMONT
SQUIRE S.W. V8 auto. P.S. P.B. Radio 17,500 KM $6895

'78 DODGE
DIPLOMAT, 4 dr. sdn. V8 auto. P.S. P.B. Radio. Vinyl roof PW. factory air conditioning. $6895

'77 TOYOTA
COROLLA, 4 dr. sdn. Auto. Radio. Radial tires, 20,000 mi. $4495

'77 TOYOTA
COROLLA, 2 r. sdn. 4 spd. 16,000 mi. $3095

'77 FIREBIRD
V6 auto. Radio, P.S. and brakes. Only 14,000 mi. $5995

75 PINTO
2-dr. 4 spd. radio. Only 10,000 mi. $2995

'74 TOYOTA
HILUX PU, 4 spd. 47,000 mi. $3395

74 TOYOTA
CELICA ST, 4 spd. Very clean $3395

74 SATELLITE
2 dr. HT, 6 cyl. auto. 23,000 fi. $3195

'73 VOLKSWAGEN
SUPER BEETLE 4 spd. Radio. Very clean $2595

All Reasonable Offers Accepted

Financing Available

SAUNDERS AND HITCHMAN LTD.
2040 Cadboro Bay Road
at Fort and Foul Bay
Dealer Licence D01751A

592-2471

Open Weekdays 'til 9

S&H TOYOTA

FOR SALE: 1959 BUICK INVICTA 4-door sedan in excellent mechanical condition. Automatic, PS, PB, motor A-1, trans rebuilt, new rear springs, new rad. hoses, new brakes, clean interior, put through Nanaimo Testing Station June 2nd, 1978. Price: $600, includes a '59 Buick hardtop for spare parts. Phone Vic Huene, 724-0014.

1975 GREEN TOYOTA CORONA SR5 ONE-OWNER
2-door coupe, 2200cc, 5-speed, 25,000 miles, radial tires, vinyl roof, AM-FM radio, full instrumentation, electro-sensor panel, fully reclining bucket seats, excellent shape. $3500 firm. 721-3046.

ESTATE CAR
1966 Sunbeam sedan by Auction Friday 1:30 p.m. On view: Thurs. 9 a.m.-5 p.m. Fri. til Sale time. LUNDS, 926 Fort St. 386-3308.

ABSOLUTELY AS NEW, 1970 Cortina 1600 deluxe model. Automatic, radio, low mileage, 4 near-new tires, plus two studded snow tires, with wheels, best offer takes. Must be seen. 595-6272 after 6 p.m.

1965 CADILLAC
Sedan Deville model. Body good shape. Mechanically in good shape. Needs minimum repairs. Have receipts. Phone: 383-2910 after 4 p.m.

1977 HONDA 4-DOOR WAGON, woodgrain option, sports wheels, roof rack, radio, etc., absolutely like new, $4450. 384-1721, 592-3121. Sports and Classic Cars. D00244A.

77 DODGE DART SPECIAL EDItion, fully equipped with very low mileage; has been checked by Esso car clinic for mechanical condition. Must sell, open to offers. For appointment to view 477-7159.

BEST OFFER TAKES 1974 PLYmouth Satellite, Power steering, power brakes, 318 automatic. 1972 Toyota Corona Deluxe, automatic, 721-3355 Victoria.

VOLVO WAGON, 1972, FUEL INjection, family driven, 67,000 miles. Good tires. Immaculate condition inside and out. $3000. 384-8075, pager 694 anytime.

1974 MONTEGO MX 2-DOOR vinyl hard top, power steering, power brakes, 8 cylinder automatic, one owner. $2500. 595-0254.

ECONOMY PLUS ROOM, 1966 Buick Special, 4-door, V-6, automatic, offers to $700. 478-1901 after 6.

'57 CHEV BEL-AIR 2-DOOR hardtop, needs front fenders, hood and grille. Sell as is. Best offer. Phone 656-4282.

'66 FORD GALAXY CONVERTible, new paint brakes, tune-up, $900. 652-2295.

1975 VOLKSWAGEN, LOW MILEage, excellent condition, very cheap, 384-2629; ask for Andy.

'77 CELICA GT COUPE, AM-FM radio, 6200 miles, immaculate condition, $6100. 383-8529.

'69 METEOR 2-DOOR HARDTOP, [illegible] Saunders sales and Service, DL01518A.

1971 FORD CUSTOM, 4-DOOR, 351 automatic, tested April '79. $650. 478-7332.

1970 FORD TORINO GT 2-DOOR, 351 C1, shiftkit, good condition. $1900, offers, 112-743-2216.

1977 CHAMPAGNE RABBIT
4-door automatic, sunroof, excellent condition. Offers. 658-8576.

1962 FORD, RUNNING CONDItion, any reasonable offer considered. 479-7533.

'72 VEGA HATCHBACK, AUTOmatic transmission, good condition, offers on $790. 478-1186.

1973 CAPRI 2600, DELUXE INTErior, vinyl roof, sacrifice $2650. 598-4936.

74 PONTIAC ASTRE, RADIO, AUtomatic, 43,000 miles, excellent condition, $1750. 382-7854.

1970 VOLKSWAGEN BUG, SUPER condition, $1800. 595-1885 after 8 p.m.

MUST SELL
1956 Austin A-55, 4-door, $225 or best offer. 595-0996 evenings.

1974 PINTO STATION WAGON, 46,000 miles, economical, very reliable. 382-4664.

1966 FALCON, 100,000 MILES, good shape, offers. 656-6250.

'68 CORTINA, 2 ENGINES, $150, 477-2868.

1973 BARRACUDA, 592-9771.

58 CONSUL, TEST STATION APproved, $195. 477-5550.

1977 HONDA CIVIC COUPE, 8,000 miles, $3500, 383-4596 after 6.

1974 GREMLIN, AUTOMATIC, low mileage, new paint, 383-4448.

1971 VW CREW CAB AND 1968 Volvo sedan. 642-2987.

150 CARS FOR SALE

ENSIGN CHRYSLER PLYMOUTH

ENSIGN'S SUMMER SALE!

WE HAVE A FANTASTIC SELECTION OF CARS AND TRUCKS CHECKED BY CAR CLINIC DIAGNOSTIC CENTRE

GOV'T TESTED PLUS 2-YEAR WRITTEN WARRANTY

ON SALE NOW!!!

NO DOWN PAYMENT
100% BANK FINANCING INCLUDING AUTO INSURANCE O.A.C.

76 Malibu Classic
74 Valiant Duster
67 Mustang
76 Ford Maverick
74 Firebird Esprit
76 Chevy Monza HB.
78 Ford Fairmont S.W.
78 Chevrolet Camaro
76 Pontiac Gran Lemans
74 Datsun 610 S.W.
74 Mercury Bobcat S.W.
78 Chevorlet Monte Carlo
77 Firebird Form. 400 4 spd.
77 Dodge Colt
75 Cougar XR7
74 Ford Pinto
75 Chrysler Cordoba
76 B.M.W. 530 I
76 Pontiac Grand Prix
74 Dodge Swinger
77 Pontiac Gran Prix
77 Volare Custom
73 Buick Centurion
77 Mercury Cougar XR7
75 Dodge Colt S.W.
76 Cougar XR7
77 Aspen Custom
74 Charger SE
77 Plymouth Volare S.W.
75 Plymouth Fury S.W.
75 Ford Pinto
76 Valiant Duster
76 Chrysler New Yorker
76 Plymouth Grand Fury
77 Toyota SR5

Plus Many More

Test Drive Them Today

ENSIGN

Chrysler-Plymouth Ltd.
DOWNTOWN
YATES AT COOK
Dealer licence number D495A
386-2411
Open Weekdays Till 9:00

REG. MIDGLEY
AMC Jeep FIAT

EXCEPTIONAL SMALL CARS!

'74 GREMLIN "X"	$2495
'74 FIAT X 1/9	$3795
'74 MAZDA RX4	$2495
'75 TOYOTA CORONA	$3695
'76 VOLKS DASHER	$4795
'76 GREMLIN 2 Dr.	$2695

GUARANTEED ABOVE AVERAGE!

REG. MIDGLEY
AMC Jeep FIAT
736 Cloverdale 385-8756
DL. 00247A

READY TO RACE, '65 BARRAcuda, 14.2 section bracket car, completely built-up 6-cylinder, 4-speed, over $4,000 invested, offers, 656-2267.

STATION WAGON, '77 VOLARE, 360 motor, air conditioned, 21,000 km., small automatic trade considered. 477-8303.

1974 CAMARO Z28, 350 LT1, 400 Turbo Hydromatic, 47,000 miles, superb condition. Reduced For Quick Sale. 479-2947 after 6.

1974 BOBCAT, 2300 CC, 4-SPEED transmission, excellent condition, please call 479-7427.

1972 PLYMOUTH VALIANT, 60,000 miles, excellent condition, $1300. 385-2126.

1965 MUSTANG, NEW PAINT and trans. Good transportation. 748-1775 Duncan.

1970 RAMBLER STATIONWAGON; New tires and brakes, Automatic, 77,000 miles, $900. 592-4301 after 5.

'77 GOLD HONDA CIVIC HATCHback, 4-speed, excellent condition, sun roof, offers. 743-4608.

1973 VEGA 37,000 MILES, PHONE 382-9884.

64 CHEVROLET, V-8, AUTOMATic, $595, 477-9983.

1953 CHEV SEDAN DELIVERY, 384-9927

'61 MINI WAGON, RUNS WELL, $200, after 1 p.m., 721-5316.

1968 THUNDERBIRD, 4 DOOR, good condition, 656-7024 before 5.

150 CARS FOR SALE

Speedway MOTORS LTD.
VOLKSWAGEN
PORSCHE
AUDI

DIESEL RABBITS NOW READY FOR Immediate Delivery

PRICE Challengers

'78 RABBIT
2 door automatic, leatherette, radio, less than 10,000 KM, balance of factory warranty, replacement price $6015.
$5295

'78 FORD
FAIRMOUNT SQUIRE WAGON, V8, automatic, power steering, power brakes, radio, compact wagon with woodgrain panel
$6395

'78 DODGE
DIPLOMAT, luxury compact, 4 door, automatic, V8, power steering, power brakes, AIR CONDITIONING, power windows, digital clock, vinyl roof.
$6595

TEST DRIVE AUDI 500 TODAY

DOWNTOWN
971 Yates Street
at Vancouver
Dealer Licence No. D00486
385-2415

151 SPORT, IMPORT CARS

Speedway MOTORS LTD.
VOLKSWAGEN
PORSCHE
AUDI

Vancouver Island's EXCLUSIVE PORSCHE Dealership

SUMMER FUN

'78 CORVETTE
LIMITED EDITION pace car, L82 engine. Very rarely offered for sale.

78 Porsche 928
78 Porsche 924
78 Porsche 911 SC Targo
77 Firebird Trans AM
76 Capri, sunroof
73 MGB
71 MGB
58 Corvette

DOWNTOWN
971 Yates Street
at Vancouver
Dealer Licence NO. D-00486
385-2415

1976 TR6, OVERDRIVE, RED IN colour, 6 new radials, perfect condition, will consider trades, $6700 or best offer. 479-0582.

OUT OF WORK, MUST SELL. '71 MGB, 3,000 miles on rebuilt; wire wheels, tonneau. $2500. 748-1075 evenings.

'65 AUSTIN HEALEY 3000 MK III ice blue, wire wheels, soft top, tonta cover, boot, great shape. Offers. 595-3187.

1973 JAGUAR XJ6 4.2, POWER windows steering, brakes, air, leather, 41,000 miles, AM-FM 8 track; Offers 592-3413.

1967 VOLVO 122S WAGON, 30,000 on complete rebuilt engine, new tires, just tuned, very clean and dependable, $1850. 383-2793.

RED '76 HONDA CIVIC, SOME engine modifications, bar, etc. $3200. 413 Obed Ave. 384-7381 or 382-4494.

68 VOLVO 2-DOOR STANDARD, 80,000 miles, tested. Well maintained. $1595. Phone evenings: 478-5344.

7? TRIUMPH SPITFIRE, 45,000 miles, best offer. 479-9829 between 5-6.

'75 BMW 530I
Low miles. Perfect. Serious inquiries call 478-9929.

MUST SELL 1973 ALPHA ROMEO GTV 2000, excellent mechanical condition. Phone 477-9344.

'52 FIAT TOPOLINO 327 TURBO 350, shortened Vet rearend, $1,500 or best offer. 384-9863 Brad.

PRIVATE 69 MGB GT, CLASSIC, serious inquiries only. $2500. 478-9929.

77 PORSCHE TARGA 911S. LIKE new $20,500. Offers and trades considered. Phone after 6, 595-4751.

1974 TR6, OVERDRIVE, 29,000 miles; brown, excellent condition. $5500 firm. 592-1072.

'61 BUG-EYE, A LOT OF MEchanical work done, $1150. 477-4586 after 5.

'63 MGB, TESTED. OFFERS. Phone 592-0913 (home), 388-3659 (business).

TRIUMPH TR6, LAST PRODUCtion model, superb condition. 384-1918.

'72 240Z, MUST BE SEEN, $2,900 firm. 656-3683.

1975 ALFA BERLINA XAS, FM cassette. 748-5165 Duncan.

'69 MGB, MUST SELL: BEST offer over $2,075. Rich, 384-1003.

1952 MG TD2, RESTORED, $6500. 592-7519.

LATE '75 CELICA LT, AM-FM radio, radials, 4 speed. 592-3904.

'76 TR6, 13,000 miles, excellent condition, $6700. 595-1374, 658-5975.

1976 VOLVO, 242 DL, WITH OVERdrive, like new! 595-4916.

'73 MIDGET, $1650; '73 "B", $2300. 388-7087 or 477-6567.

1974 MGB, EXCELLENT CONDItion, $3395. 386-8012 after 5 p.m.

1976 VOLVO, IMMACULATE CONdition. Phone 598-8682.

1972 JAGUAR E TYPE, V12, $9500. 754-6078.

'69 ROVER, TC 2000, $2750 FIRM, must see. 592-9183

68 TR250, EXCELLENT CONDItion, 384-6710, after 6 p.m.

'71 MG MIDGET, $1600
383-8243.

MINT BMW 2002, 46,000 MILES, superb condition, after 5, 598-3186.

'70 MGB, REBUILT ENGINE EXcellent condition. Offers. 477-3601.

151 SPORT, IMPORT CARS

EUROCAR
1978 Alfa Romeo models now can be viewed from 9 a.m. to 9 p.m. in showroom at 731 Pembroke. 383-3626, DL-02134A.

1967 JAGUAR 420G SEDAN, 6 cylinder automatic, power steering, radial tires, new front end, radio cassette player, runs excellently, beautiful car; bargain $5500. 382-8670, 658-1057.

1970 TRIUMPH SPITFIRE MK III. Good condition. No rust. New paint. Good radial tires. Good running order. Only $850. 598-4781, ask for Mark.

1973 124 FIAT SPIDER CONVERTible, 5 speed, light blue, 2 new Michelin radials, new brakes, luggage rack, excellent car, $3000. 477-0769.

154 TRUCKS, BUSES AND VANS

McCALLUM
DATSUN
VOLVO
McCallum Motors Ltd.

GIGANTIC MID-SUMMER USED TRUCK CLEAR-OUT

78 FORD F150 4x4 PU
77 G.M.C. Vandura Van
77 FORD F100 PU V-8.
77 G.M.C. C15 Van
77 G.M.C. Jimmy 4x4
76 CHEV ¾ ton camperied van
76 FORD F100 PU, 6 cyl.
75 DODGE ¾ ton window van
74 CHEV K5 Blazer 4x4
73 FORD F100 PU
71 DATSUN PU, 4 spd. stripes
75 DATSUN PU and canopy Orange
75 DATSUN PU and canopy gold
69 DATSUN PU 4 spd.
73 VOLKSWAGEN Westfalia camper
72 VOLKSWAGEN window van

MOST VEHICLES B.C.A.A. Inspected.

DOWNTOWN
1101 Yates at Cook
382-6122 Dlr. Lic. 0085A

COLWOOD
1856 Island H'way
478-1741 Dlr. Lic. D-085

'78 ¾-TON CHEVY VAN, LONG wheelbase, V-8 automatic, power steering, power brakes, high back seat, Saratoga Silver, only 2000 miles; cost $7800, asking $7000. 384-5368.

1975 DODGE MAXI VAN, CUStomized interior, raised roof, partially camperized. Asking $7500. 388-7779.

76 FORD COURIER 5-SPEED radio, $3350. GARDEN CITY AUTO SALES LTD. 2978 Douglas 382-9111. D-00319A.

1976 FORD ¾ TON PICKUP, 360 V-8, PS, PB, top condition, only 14,000 miles, $4900, canopy $300 extra, 652-5815.

PRICED FOR QUICK SALE, 1975 Chev heavy duty ½ ton, 350 V-8, 4-speed, new paint, $3,000 firm. 642-5895.

'75 FORD F250 4 X 4, 37,000 miles, 360 4-speed, power brakes, sun roof, custom bumper and paint, $5500 or best offer, 595-3958.

1976 DODGE VAN, LOW MILEage, very clean, $3,800 or trade for fiberglass boat, 388-4417 or 656-3494.

1975 INTERNATIONAL 12 YARD dump with work. 479-1582 or 658-8921.

1968 WV WESTFALIA, VERY good condition, rebuilt motor, $2700, 479-7762.

1972 VW WINDOW VAN, AUTOmatic, 59,000 miles, $3350. 598-1907.

1969 GMC ¾ TON PICKUP, V-8, 4-speed, new paint, tested, good condition, asking $1200. 383-9073.

MOVING VAN, 16' ALUMINUM box, Ford chassis, $1995 or best offer. 605 Wilson. 382-7683.

1962 VW VAN, CAMPERIZED, very well insulated, good condition, $900 or nearest offer. 477-8653.

1972 VW 7-PASSENGER BUS, IMmaculate condition AM-FM radio stereo cassette, trailer hitch, radial snow tires, $2950, 388-6389.

'74 WESTPHALIA, GOOD CONDItion. Fridge, stove, sink, $5,995. 479-2108.

'68 GMC ½-TON, 6-CYLINDER, standard, green. $1200. Good condition. 595-3187.

1959 DODGE PICK-UP, GOOD body, runs well, good tires, $800. 383-6572.

CUSTOMIZED DODGE VAN. New brakes, clutch, paint. Tested. $2,000 firm. 479-4996.

SACRIFICE! MUST SELL 1973 Scout II four wheel drive. Excellent condition. Offers 595-4655.

'69 FARGO VAN, CAMPERIZED, good condition, $1600 or nearest offer. 388-5263.

1958 WILLYS 4X4, CONVERTED to V-8, not running, $500. 748-2919 after 7 p.m.

1973 TOYOTA LANDCRUISER, excellent condition, $4000 o.b.o. Call Duncan 748-3131 or 748-3490.

'75 PICKUP DATSUN, FIBERglass canopy, snow tires. Phone 384-2169.

1966 GMC CUSTOM VAN, NEW tires, new ET mags, all reasonable offers accepted. 595-2976 after 4:30.

'59 FORD ¾-TON WITH WINCH, spare set of tires. Best offer. 479-1177.

1967 CAMPERIZED VOLKSwagen van, good condition, $1100, 598-7819.

12-YD. DUMP TRUCK, ONLY 17,000 miles; H-plate, real cheap. 642-5471.

FOR SALE, 1974 CHEV VAN semi-camperized, PB, PS, automatic. Phone 382-4036.

1974 MAZDA PICKUP, FACTORY canopy, 21,000 miles, $2,850. 652-2059.

1972 FORD F600 5-TON WITH 20' aluminum box, 61,000 miles, good condition. $4,500 firm. 721-3046.

1973 CHEVROLET 1-TON PICKup; $2800 or best offer. Phone 388-4868.

1972 VW WESTPHALIA CAMPER, 2-way fridge, sink, stove, 47,000 miles, $4,500 or offer. 479-7865.

'68 CHEV PANEL, MAGS, REcent work done, $1300, 3428 Cook, 383-8243.

1973 4X4 SCOUT, $4000 OR BEST offer. Electric winch. 384-4252, 388-1840 (Bob).

67 FARGO ½-TON, BEST OFFER; view at 631 McKenzie Ave 598-2439.

CORVAIR VAN, ROAD TESTED day bought, new running gear, best offer over $350. 382-6851.

1974 FORD ½-TON VAN, LOW mileage. Economical. $3,000. 388-2774.

1974 DODGE VAN, 407" WHEELbase, slant six, $2775. 592-0998.

164 TRUCKS, BUSES AND VANS

HOLIDAY SPECIALS!
These hard to find models have just arrived.
1—1978 G.M.C. ¾ ton crew cabs for family travels with camper special heavy duty option.
2—1978 G.M.C. SUBURBAN. Ideal for towing the family trailer and lots of passenger space.
3—1978 G.M.C. JIMMY 4 wheel drives. For the Sportsman! "The price is right" and for "Personal services see Charlie Peterson" now at Empress Pontiac Buick G.M.C. Ltd. 382-7121 or Res. 592-0458 — DL01227A.

Triangle Homes Ltd., 2435 Trans Canada Highway, 1974 Ford ¾ ton, automatic, 1975 Ford Crew Cab, 1974 Ford ¾ ton, 1973 Chev Suburban, Chev short box ½ ton, Ford short box ½ ton. D01668A 478-1774.

CLEARANCE SALE
MAKE AN OFFER
D01668A 478-1774

1976 DODGE KARY VAN, 12' body, 23,000 highway miles, 360 motor, automatic, power steering with air-conditioning, second battery system and built-in charger, CB radio and AM radio. In excellent condition. Would make a good motor home. $6,000. Phone Bill Turner, 385-1347, 9-5 weekdays.

IF YOU WANT TO HAUL A camper and be able to go anywhere, then this truck is for you. 1977 GMC K35 4x4, 10,000 miles, 8500 lb. GVW, 400 cu. in. V-8, turbo 400 automatic, P.S., P.B., air conditioning, too many options to list, 32 in total; everything you could want. $10,900. Trades considered. 477-1344.

RANCHERO SPECIALS
Choice of three- 1972, 1973, or 1974 RANCHERO pickups for the young at heart who want to travel. hurry and make your offer to CHARLIE PETERSON at Empress Pontiac Buick G.M.C. Ltd. 382-7121 or Res. 592-0459 DL01227A.

'74 FORD ¾ TON WITH 360 V-8, dual tanks, heavy duty package, spare tire, extended rear bumper, only 13,000 miles; with 10 ft. Security Camper, toilet, fridge, furnace, real clean unit. Only $8500. Coastline Trailer Centre, 3388 Douglas, 382-6102. D-01346A.

FORD 77, 350 V-8 ENGINE, METallic green, power steering, brakes. Door panels. Spare tire carrier. Cassette, radio, bed, wardrobe and cupboards. Sunroof. Heart rear windows. Good on gas. Come and have a look! 477-2898.

1973 ¾ TON F100 FORD TRUCK, 360 horsepower, power steering and brakes, automatic transmission, west coast mirrors, heavy-duty bumper, spare gas tank, wired for camper, $1900. 383-2537.

ONE OWNER — 1967 ¾-TON GMC, 327, 4 speed, heavy-duty bumper, power brakes, 6 wheels. Exceptional condition. Must be seen. 477-2113.

71 FORD VAN CUSTOMIZED, mural scene, mags, tires, offers. GARDEN CITY AUTO SALES LTD., 2978 Douglas, 382-9111. D-00319A.

DIVCO MILK TRUCK
Excellent condition, white bucket seats, oak flooring, good tires. 440 Olds and Hydro to be installed. $875. Ronae, 388-4413.

76' DATSUN SPORTS TRUCK, canopy, snow tires, excellent condition. Best offer over $3,000. 383-5893, 477-3338, after 5.

NEVER BEEN OFF ROAD.
1975 Ford Custom ¾, 4x4, spoke wheels, big tires, 43,000 miles. $6,000. 748-4858.

73 VW 9 PASS., BUS, 4 SPEED RADIO, $3,450. GARDEN CITY AUTO SALES LTD. 2978 Douglas 382-9111. D-00319A.

LIKE NEW
'76 Ford 4x4, XLT 360 cu. in. 4 speed, big tires and wheels and canopy. Asking $8,000. 385-7013.

1965 GMC VAN, NEW 327 390 horse, automatic, custom paint with mural, must see to appreciate. Offers. 479-2464, 479-4440.

1964 FARGO CREW CAB, REbuilt motor, new brakes, newbattery, mechanically sound. Tested. 479-6196.

77 GMC ¾-TON CAMPER SPEcial. V8 auto., P.S., P.B. 4,000 miles. Many extras. $7,350. 656-2465.

'73 FORD ECONOLINE WINDOW van, low mileage, excellent condition, $2,800 or highest offer. 474-1734.

1971 INTERNATIONAL HARVESTer, 45 adult passenger school bus. Just tested, A-1 condition, $5,000. 478-8793.

66 DODGE VAN, $550 OR offers. Call from Tuesday-Sunday till 5 p.m., 479-2066.

1968 DODGE VAN, FULLY CUStomized. Too many options to list. $4,800. 478-8028.

'76 ECONOLINE ½ TON, VERY good condition, 27,000 miles, asking $4900. Call anytime. 479-0015.

'73 FORD ¾-TON VAN., V8 AUTOmatic, partly camperized, $3100. 656-4902, 479-2482.

CHEVY VAN, RAISED ROOF, furnace, stove, insulated. $1,950. Offers? 384-9466.

1970 VOLKSWAGEN WINDOW van, good condition, $1500 or best offer. 386-1098.

'74 VW VAN, CAMPERIZED, $3395, 595-6208.

68 GMC ½-TON WITH CANOPY, good condition, $1,600. 383-5901.

69 DODGE ½-TON, GOOD, AUTOmatic, radio, $975; offers. 598-8604.

1964 WILLYS JEEP, IN EXcellent condition. 386-6424.

1978 F150 RANGER XLT. CANopy. Many extras. 384-0853.

'73 FORD F250 4 WHEEL DRIVE, excellent condition. 592-2845.

1965 ONE-TON 12' FLAT DECK. Runs great. 748-1775 Duncan.

1967 FORD ECONOLINE SUPER Van, $400. 656-3018.

158 TIRES

MICHELIN
TIRES
ALL SIZES AND
TYPES IN STOCK
AT

D & D TIRE
1620 BLANSHARD
382-7283

7-DAY SAVINGS

700x13	Nylon W-W	$23.80
B78x14	Poly. W-W	$25.50
B78x13	Belted W-W	$32.50
E78x14	Belted W-W	$34.50
F78x14	Belted W-W	$36.50
G78x15	Belted W-W	$38.50
H78x15	Belted W-W	$42.90

GOLDEN MILE TIRE
2551 Government St.
382-8228

FOUR ALMOST NEW STEEL belted white lettered Uniroyal radials FR78-15. $300 new, first $175 takes. 385-5683, 474-1775.

FOUR TOYOTA SPORT WHEELS and tires, like new. Asking $225. 384-5115.

14" SNOWS $15 PAIR. 12" SNOWS $15 pair. 598-3976.

160 PARTS, ACCESSORIES

1969 DATSUN 510, PARTS OR whole. 1969 Mazda, 1500 stationwagon, parts or whole. Very reasonable. 385-8559.

GM 4-SPEED, NEW CLUTCH plus shifter, $250 firm. 383 engine plus trans $300, 289 engine $50. 384-6446 before 4, 478-7840 after 4.

FOR SALE; MUNZIE 4 SPEED (M21) complete with bell housing, fly wheel, etc., for information phone 479-2302, after 4 p.m.

SMALL BLOCK CHEV POLISHED cross-ram dual 600 Holleys, Sig Erson cam and lifters offers 479-5919.

WRECKING 1966 122 VOLVO, motor, transmission and body parts available. Phone 642-4883, 642-4387.

1968 CHRYSLER DIFFERENtial, 3.23 to 1, offers to $100, 652-2894.

70 MINI ENGINE AND TRANS, needs re-building, $75, offers. 386-7188.

WANTED TRANSMISSION FOR '69 Triumph Spitfire. 382-2896.

390 PLUS TRANSMISION, [illegible]. 477-4010.

160 PARTS, ACCESSORIES

SANFORD & SONS
AUTO PARTS LTD.
2605 BRIDGE ST. 384-2143
Save money on used parts and accessories!

40 CHANNEL C.B.
Sensitivity .7 MV, Squelch, ANL, P.A. Excellent Value, $109.95. Expert installation available. We service all makes.
B.C. SOUND & RADIO SERVICE
931 FORT 383-4731

SMALL BLOCK CHEVY PARTS. 2.02 turbo heads, torker and Q-jet manifolds. Used 283 block with new heads. Racer brown SS-H-25 camshaft, complete 265 power pack setup. 55-57 Chevy parts. Van seats. Lots more 384-5790.

Why Sell Your Car?
Have your import or domestic engine done by professional rebuilders. Rebuilt engines available. Sea Power and Machine, 656-4341.

DIVCO MILK TRUCK
Excellent condition, white bucket seats, oak flooring, good tires. 440 Olds and Hydro to be installed. $875. Ronae, 388-4413.

327 10-bolt 4-5-6 posi, Lakewood ladder bars, Western turbine mags, Concord tires, Hurst Vertigate plus more. 479-1585, between 5 and 9 p.m.

COMPLETELY RE-BUILT TOYOta 1600 motor, competition or street use. $500 or best offer. 595-3560 after 5:30.

ROUGH COUNTRY OFF ROAD
Suspension Kits
VICTORIA 4-WHEEL DRIVE
597 Hillside at Rock Bay 386-6511

1976 CAMARO STOCK CAR, AND hauler, 350 cubic inch, complete $4000 or will sell in pieces. 478-8870 after 5.

NEW HAYES 289 COMPETITION clutch, 10"; Midget tonneau top, $25; mag hub caps, $15 a set; moon hub caps, $10 set. 383-6467.

1969 MUSTANG — HIGH PERformance parts, Koni shocks, transmission, roll bar, 652-4536.

'66 CHEV 283 ENGINE PLUS AUtomatic transmission, $225. 598-4478.

'63 PONTIAC 2-DOOR FOR parts. Also, miscellaneous Cev and Ford parts. Cheap. 595-0115.

WANTED — 67 T BIRD, FRONT driver side fender, bumper, grill, hood, 652-1395.

FORD V8 302 ENGINE AND transmission. 31,000 miles. Offers. 388-5829 between 12 and 3.

OFFENHAUSER MANIFOLD, with dual carbs. Fits 235 or 261 Chev. 479-5996.

CHEV TRUCK 283 WITH 4-SPEED transmission. Both in good condition, $200. 474-2004.

'32 FORD, 3 WINDOW, COUPE body and parts. 652-4305 after 6 p.m.

8' ALUMINUM CANOPY, $150, 8' lineabed, $150, new roll bar for pick-up, $65. 478-9727.

162 AUTO REPAIRS, SERVICE and TOWING

DARYL'S MOBILE AUTO
REPAIRS AND SERVICE
At your home or business, 24-hour emergency service. Phone 388-4436.
Special rates for
Old Age Pensioners

RADIATOR REPAIRS, FAST TOP quality repairs at Maurice's Auto Body, 427 Beta St., phone 386-3381 or 384-8094. Located behind the Burnside Pay and Save Gas Station.

VOLKSWAGEN SPECIALISTS. Bever Brothers Automotive. Formerly Oak Bay 66. 1945 Oak Bay Avenue. 598-3525.

ROADSIDE AUTO REPAIRS. EXpert work at lowest prices. Engine and transmission specialists. Also general repairs. Phone: 383-6686.

SCRAP CARS HAULED
Associated 478-9571

166 CARS AND TRUCKS WANTED

WE PAY
the Highest Prices for
Your Clean USED Car
TRY US — YOU'LL BE
SURPRISED!
CONTACT CARL SPICER
Used car mgr.
Empress Pontiac Buick
GMC LTD.
382-7121 DL01227A

WANTED
TO BUY
TOP QUALITY
CARS
DePape Motors Ltd.
779 PANDORA 384-8035

TOP DOLLAR
FOR
TOP CLEAN CARS
Contact:
BRUCE LOCKHART
CORNELL-CHEV-OLDS
3050 Douglas 385-5777

CASH
"FOR GOOD USED CARS"
TRADE UP or TRADE DOWN
Call 382-9111
GARDEN CITY AUTO SALES
2978 DOUGLAS

CASH FOR LATE MODEL CARS
We Also Consign
ESQUIMALT AUTOMART LTD.
480 Esquimalt 382-7195

WANTED 1972-1975 BLAZER OR Jimmy 4x4, standard V-8, power steering, power brakes. 598-7819.

168 CAMPERS, TRAILERS and MOTOR HOMES

1975 27' TRAVEL TRAILER, awning, completely self-conained, many extras, will take good smaller trailer for trade plus cash. 382-2269 after 12 noon.

DIVCO MILK TRUCK
Excellent condition, white bucket seats, oak flooring, good tires. 440 Olds and Hydro to be installed. $875. Ronae 388-4413.

9X15 NEW WHITE AND BROWN canvas awning. Suitable for trailer, motor home, or? $200. Poles, etc. included. 382-3355.

1975 GMC ¾-TON SIERRA Grand 350 4-speed, 27,000 miles, 1976 Caveman camper 9½' with extras, $9350. Phone 384-1475.

17' TRAVELAIRE, SLEEPS 6, stove, oven, furnace, fridge, toilet, electric brakes offers on $2500. 652-2657.

74 FORD COURIER ½ TON PICKup, automatic, with Okanagan camperette, 40,000 miles, new paint, $2450, 479-4966.

1975 BENDIX MINI MOTORHOME on Chev chassis, fully self-contained, large bathroom, sleeps 6, $13,900. 478-5478.

FOR RENT: 21' WINNEBAGO motorhome, available from August 26th on. 477-2704.

21' SECURITY MOTORHOME, many extras, Phone after 1 p.m. 642-5838.

1974 24' FIFTH WHEEL TRAILer, excellent condition. Phone 479-7235.

PATTERSON MOBILE LEASE
Motorhome Rentals
384-0233 478-6368

8' TRIPLE E CAMPER, 3-WAY fridge, stove, sink, etc. Sleeps 6. Like new. $2700. 478-7272 after 5.

WANTED TO RENT, MOtorhome, camper or Winnebago, Sept. 2-12. 385-9887.

BOATLOADER FOR CAMPERS and motor homes. 478-3796 or 478-2754.

HARD-TOP TENT TRAILER, sleeps 4 to 6, plus extras, $750 O.B.O. 479-2482 after 4 p.m.

13' DOLPHIN FIBERGLASS trailer, Lightweight, Easy to tow. Lots of storage. $1,500. 477-0803.

SOFT TOP TENT TRAILER, sleeps 6, table, add-on room, good condition, $275. 656-4266.

14-FT. TRAVEL TRAILER FOR sale. 592-6404.

168 CAMPERS, TRAILERS and MOTOR HOMES

Wille Motors
What A Way
to Travel

77 Frontier 21 ft.
MOTORHOME
On Dodge chassis with 440 V-8 auto., P.S., P.B., radio, air condition, tape deck and fully self contained. Sleeps six $16,950

78 Raven 23 ft.
MOTOR HOME On NEW DODGE chassis with V-8 auto. P.S., P.B., radio, air conditioned and fully self-contaioned including: shower and tub, stove with oven, fridge, furnace. Sleeps four.
SPECIAL $16,250

69 Commer
4 cyl., 4-spd., radio. Special $3995

71 VW Westfalia
Complete with ice-box, very economical. Clean. Sleeps 2. Cupboards. Only $3995

78 Security 20½ ft.
BRAND NEW MOTORVHOME
On FORD chassis with 351 V-8 auto., P.S., P.B., radio and of course fully self contained.
Only $18,950

78 Security 22 ft
BRAND NEW MOTORHOME
On Ford cahssis 400 V-8 auto P.S., P.B., stereo tape deck cruise control, fully self contained including tub and shower. $20,975

Come See
and Compare Our
RV VEHICLES
and Used Car
Selection
SEE
PAUL SMITH
and
SYD BURGESS
DLR. D-00840A
3240 Douglas at Cloverdale
382-2313
OPEN 9 TIL 9 P.M.

COASTLINE
TRAILER CENTRE
3388 DOUGLAS
(Across from Suburban Motors)

The RV Sales
BLITZ
IS ON
Big Inventory
of
TRAVELAIRE, FRONTIER, RUSTLER, PROWLER, TRAVELMATE
Trailers, Campers,
Motorhomes

JUST ARRIVED
—TRAVELAIRE
—17 FT. TANDEM
—17 FT. SINGLE AXLE

AND
23' Travelaire
ROYALE MINI
Top of the line, a finer Canadian mini you'll not find, features like air condition, cruise control, tub, sofa bed, double wall const. Ford 460 Chassis. Don't miss seeing it today.
NOTE — Travelaire is a limited production mini.
—We are taking orders for Sept.-Oct. deliveries.

PLUS
Consignment Sales
LET THE PROFESSIONALS SELL YOUR RV
Full PARTS and SERVICE
OPEN NIGHTLY TIL 8 P.M.
Monday thru Thursday
SUNDAYS 1 p.m. to 5 p.m.
382-6102
D-01346A

IMMACULATE
1976 Itasca 26' motor home. GM chassis, double air generator. Excellent floor plan $23,900. Ask for Sales Manager Dave Stevenson, Saunders and Hitchman 592-2471.

CONCORD CHAMPION 1976 MOtorhome, sleeps six, air on roof, auxiliary Onan motor, 4,000 watts, Dodge chassis, 440 motor, 14' awning, extra storage, tub and shower, one owner. Call 652-2350.

1973 TERRY 25' WITH TWIN beds, forced air furnace, tub and shower, big twin door fridge, eyelevel oven. Awning — Real clean. Coastline Trailer Centre. 3388 Douglas St. 382-6102. D-01346A.

17' ARISTOCRAT TRAILER HOT water, shower, fridge, furnace, toilet, real nice rig. Coastline Trailer Centre. 3388 Douglas. 382-6102. D-01346A.

23' SHAMROCK WITH TWIN ENtrance door, fully self contained, priced to sell, Now at $3195. Coastline Trailer Centre 3388 Douglas, 382-7195. D-01346A.

1975 VW WESTPHALIA. CUSTOM interior, excellent condition, Esso clinic tested. Asking $6950. 477-5131.

VANGUARD 8 FT. CAMPER FOR sale, side dinette, fridge, furnace and stove, $1800 or best offer. 478-5976.

IMMACULATE 10' TRAVELAIRE camper, self-contained, toilet, $1,995. Plus Add-a-room for 22' trailer. $300, offers. 479-6824.

8' CAMPER WITH ROOF RACK and jacks, needs appliances, phone 721-3593.

OLDER 17' ARISTOCRAT TRAILer. Fridge, range, furnace, $1,200. 479-1246.

'72 SCAMPER TRAILER PLUS towing equipment. $2,000 or offers. 385-4883.

17' SELF-CONTAINED TRAVEL trailer. $3,195. Call after 6, 478-1592.

17' TRAVELAIRE, SLEEPS 6 stove, fridge, toilet, furnace, $2,600. 477-2529.

72 SCAMPER A-1 MOTORHOME, self-contained, awning, good condition; offers to $12,500. 478-5097.

1974 VW WESTPHALIA, FULLY camperized, tent and snow tires, $5500 firm. 478-6735.

1970 BRENTWOOD SOFT TOP tent trailer, sleeps 4-6, good for small or big car. $350. 479-8576.

COMPACT CAMPER, SLEEPS 3, sink, stove, ice box. 478-1900.

15½' TRAILER. OVEN, ICE BOX, electric brakes, complete. $995. 477-8303.

25½' TERRY, LOADED, BEAUTIful condition, low mileage. Reasonable offers accepted. 478-5671.

FOR SALE LIONEL TENT trailer, 4 years old, good condition, phone 656-4076 after 4.

1974 16' TERRY, COMPLETELY self-contained. Excellent condition. 477-2989 after 5.

25' 1972 SCAMPER DELUXE trailer. 477-5188.

21' 5TH WHEEL TRAILER, COMplete, offers, 112-724-0286.

'66 19' TRAVEL TRAILER, $1795. 656-4917.

73 WESTPHALIA CAMPER, EXcellent condition. $5,900. 386-9677.

1976 27' PROWLER, $6,000. 477-5117.

FOR SALE: SEARS TENT trailer, $250. 385-6010.

1976 ¾ TON FORD, 1976 10½' camper, $11,000. 748-0996, Duncan.

8' CAMPER FOR SALE, $400 OR offers. Sleeps 2. Table. 479-6285.

168 CAMPERS, TRAILERS and MOTOR HOMES

PEDEN
RECREATIONAL VEHICLE LTD.

VANGUARD
MOTORHOMES — CAMPERS
TRAILERS — 5th WHEELS
— VAN CONVERSIONS —

JUST ARRIVED
"VALLEY"
IMPORT CAMPER
7½ ft. for Long Box Import Trucks. Features: Bubble roof for full head room, 3-way fridge, furnace, escape hatch. Sleeps four. installed
ONLY $2,869

VANGUARD
SUPER SPECIALS
'78 22½' VANGUARD Self-contained motorhome on GMC chassis. Features: full fibreglass roof, large rear bathroom, cruise control, 400 V-8 engine, etc.
SUPER SALE PRICE $19,418
'78 27' VANGUARD Deluxe trailer featuring front bedroom with double bed, large comfortable living room in rear. A real beauty.
SUPER SALE PRICE $9,778
'78 11' VANGUARD Camper, 4.6 cu. ft. fridge, oven, heater, flush toilet with 15 gal. holding tank, etc.
SUPER SALE PRICE $5,295
'78 VANGUARD VAN Conversion on Dodge ¾-ton maxi chassis, sleeps 4, 3-way fridge, heater, flush toilet.
SUPER SALE PRICE $13,995

TRADE INS
'77 24½ ft. MINI, 12,345 mi., awning, 4,000 watt power plant, replacement cost over $25,000, only $21,500
'73 11 ft. Weekender $ 3795
'77 9½ Vanguard, fridge, Htg. $ 3695
'77 11 ft. Vanguard, fibreglass roof $ 5995
'72 9½ Security, loaded $ 3095
'73 9½ Security, fridge, Htg. $ 3295
'76 15½ Vanguard trailer, toilet compartment, fridge, furnace $3495

Air Conditioning
'SPECIAL'
BEAT THE HEAT! 12.5 Coleman air conditioner. Special $510
(Installation Extra)

Parts And
Accessories Store
SEE OUR COMPLETE STOCK of all components used to build, renovate or equip your camper, trailer or motorhome. All at reasonable prices.

Repairs — Rentals
Van Tops Installed
PEDEN R.V. LTD.
386-3464
2855 QUESNEL ST. D-01950A
Behind Empress Pontiac Buick

DOMINION
MOTORS
HOME OF
—LAYTON—HOLIDAIRE trailers
—KIT Campers
—CHINOOK Motor Homes

SPECIAL
77 HOLIDAIRE 23 ft. Tub and toilet, ducted heating, eye level oven, large 3-way fridge, double sinks, front living-room with captain's chairs. Replacement cost $9495. NOW $7995
SAVE $1500

Good Used RV's
68 SHASTA 13 ft. with porta-potti, 3-burner stove, ice box, awning, very clean. $1495
73 VW BEETLE auto. Radio. Only 39,000 miles. $2195
68 SHASTA 27' trailer fully self contained. Large fridge, ducted heating $4295
76 HOLIDAIRE 34' trailer, very clean $2795
69 FORD ½ ton automatic with '69 8' Vanguard, ice box, furnace $3295

STILL
A few AIR CONDITIONERS left for your mobile home and RV's. Give us a call today!

PARTS, ACCESSORIES
REPAIRS
HOURS OPEN
Mon. to SAT., 8 A.M. to 5 P.M.
Dealer Licence Number D-0448A
1703 BLANSHARD ST.
(Across from Hudson's Bay parking lot), Victoria, B.C. 385-5012.

Fennell's
TRAILER SUPPLIES LTD.
PROPANE — REPAIRS
AND
APPLIANCE SERVICE
Custom Building
and
Van Conversions
Large Parts
and Accessories Store
652-3941
Mon.-Sat. 9 to 5
Sun. 12 to 4
6459 Patricia Bay Hwy.

IMPALA CAMPING WORLD
APOLLO
OTTO
BOLER
LIONEL
WINNEBAGO
FLEETCRAFT, SUNDOWNER
HOLIDAIRE, LEISURECRAFT
CANOPY TOPS — ACCESSORIES
PAT BAY HWY., SIDNEY
656-5504 MDL 2488
OPEN 7 DAYS
ALL REASONABLE OFFERS
WILL BE ACCEPTED
Book Tent Trailer Rentals NOW

DOGWOOD TRAILER SALES
PARTS — PROPANE
WESTERN WILDERNESS
Campers
WILDERNESS KUMFORT
Trailers
2630 Deville Road
Highway 1 at Millstream
478-6841 DL-00421A

GOLD LINE QUALITY
21' self-contained Corsair travel trailer. Tandem wheels, fiberglass trimmed, immaculate! Only $4950. Buy Right, 474-1811.

24' CITATION MOTORHOME. APproximately 7,000 miles, complete with air conditioning a lighting plant, 8-track stereo throughout. 478-6619.

40' ARDEN 5TH WHEEL
Top of the line in U.S.A.! Replacement cost $30,520. Today — now only $18,950. Buy Right, 474-1811.

1975 19' TIOGA MINI MOTORhome on Dodge 360 Chassis, awning, double air conditioners, $14,500. 478-2472.

16' TRAILER, STOVE, OVEN fridge, sleeps four, immaculate. $1200. 646-2085.

29' AIRSTREAM TRAVEL TRAILer, for permanent living. $8900, 112-245-7501.

8½' CAMPER, UNFINISHED, best offer. 598-1040.

8' ALUMIUM CANOPY, $400, Utility trailer, $60. 383-1866.

168 CAMPERS, TRAILERS and MOTOR HOMES

Speedway
MOTORS LTD.
VOLKSWAGEN
PORSCHE
AUDI

VW
CAMPER
CLEARANCE

'78 VW
WESTFALIA, electric fridge, front tire mount, radio, less than 10,000 Km.
$9895

'74 DODGE
SPORTSMAN VAN V-8 automatic, power steering, power brakes, propane stove-heater - fridge, porta potti, sleeps 4 reduced to
$7995

CITATION
23' TRAILER, tandem wheels, sink, stove, fridge, toilet. Priced to sell at
$2695

75 Ford Van, camperized
73 Datsun PU and camper
74 GMC and canopy
73 Dodge motorhome
72 VW Westfalia
72 VW Van
72 Datsun PU and camper
71 Dodge van
70 VW van.

DOWNTOWN
971 Yates Street
at Vancouver
Dealer Licence No. D-00486
385-2415

LOGAN'S RV
GOOD SELECTION
OKANAGAN
MOTORHOMES—CAMPERS
TRAILERS—CANOPY TOPS
Vacation Specials
8 Foot Okanagan or Western Camper. Fridge, furnace, screen door, escape hatch, space for toilet, cabover, divider doors, one piece roof.
Replacement price $3565
Sale Price $3200
YOU SAVE $365
20' TRAILER. self-contained with tub and shower. Well built and many extras.
ONLY $7,495
16' trailer, flush toilet, furnace, fridge, spacious floor plan.
ONLY $5,250
'77 CLEAROUT
SPECIAL
—OKANAGAN 13 ft. trailer, fridge and furnace $3350

SUPER
PARTS SPECIALS
2 burner hot plates $31.95
4 burner ovens $199.95
Hydraulic Jacks set $199.95
Fire Extinguishers $11.95

Now Open 'til 9 p.m.
THURSDAY AND FRIDAY
(Mon.-Wed. 9:00-6:00) 650 Burnside East near Douglas
D-00287
384-0213

USED
Travel Trailers
'75 18' NOMAD tandem. shower model. As new. $4695
'74 17' TRAVELAIRE. shower model. New condition. $4195
73 16' ARISTOCRAT, toilet model, very clean. $3495
Parts — Accessories
PROPANE
All at
BOB'S
MOBILE HOMES LTD.
25 Crease 386-3623
DL 00414A

'74 FORD ¾ TON WITH 360 V-8, dual tanks, heavy duty package, spare tire, extended rear bumper, only 13,000 miles; with 10 ft. Security Camper, toilet, fridge, furnace, real clean unit. Only $8500. Coastline Trailer Centre, 3388 Douglas, 382-6102. D-01346A.

RENTALS
FALL Bookings Available
RESERVE YOURS NOW
PEDEN R.V. LTD.
2855 Quesnel 386-3464

ARE YOUR TRUCK
SPRINGS ADEQUATE?
We sell and install DENDOFF overload springs for all trucks including imports! Phone 384-0213.
LOGAN'S RV SERVICE CENTRE
650 Burnside East, near Douglas

EXPERTLY CONVERTED 32' transit bus, 3 years hard work and $25,000 invested has produced this solid fully self-contained motorhome. All parts either new or rebuilt. $15,000 firm. Please, serious inquiries only. 474-1841.

20' FLATBED TRAILER, NEW rubber, vacuum and hydraulic brakes power tail gate, ideal to pull behind ¾-ton as 5th wheel, carrying capacity 14,000 lbs. 478-6438, 592-0690.

BEAUTIFUL, SHINGLED ¾ TON Camper with ¾ ton truck. Engine new. Only 10,000 miles. No clutch. $40. 642-4266 eves. except Thursday.

20' CHAMPION MOTOR HOME, sleeps 7, excellent condition, new in 1975, 30,000 miles approx., $8,500 firm. 595-4926 or drive by 2514 Shelbourne.

1 TON GMC, SCAMPER camper, 11½, completely self-contained. Sell together or separately. Both in A-1 condition. 478-1186 after 5.

1973 11½' VANGUARD CAMPER, excellet condition, sleeps 6, 3-way fridge, 3-burner stove, furnace, bathroom, highjacker jacks, offers to $3500, 384-5428.

SOFT-TOP TENT TRAILER, NEW canvas, tires, paint, Excellent condition, $275, 656-2267,

¾ TON 1977 CHEV VAN, 350 4-barrel, camperized with raised roof, 17,000 miles, 478-1288.

'62 ARISTOCRAT, EXCELLENT condition, sleeps 6. $1300 offers. 479-9132.

19' TRAVLE TRAILER, STOVE, fridge, toilet, sleeps 6 $2250. 383-4337.

TRAILER 11', SLEEPS 4, TESTed. $895. Phone 595-4731 after 4.

1970 OKANAGAN CAMPER, stove and cooler, $950. 478-5989.

169 MOBILE HOMES AND PARKS

ONE PAD FOR RENT FOR MObile home. 642-5491.

169 MOBILE HOMES AND PARKS

SHOW HOME
CLEARANCE
THAT'S RIGHT!
The home office has authorized the clearing of our three super-deluxe double-wide show homes, at dealer cost plus delivery and setup. E.G.—24x52 Glen River, fully furnished, complete with eye-level oven, table top stove, built-in dishwasher, patio doors, wet bar, 2 baths, separate family room, plus our exclusive lifetime roof leak warranty, many other features. Full price: $24,688. 100% financing available. These three homes represent the best dollar value on the island today. Call Don Crowe, collect, 758-7369.
REGAL HOMES NANAIMO LTD.
Open 9-9, 7 days per week.

BUY RIGHT
now at
TWIN OAKS
Special hours for your convenience. Daily 2-4and 7-9h. Fri., Sat. and Sun. 1-5. Come to 1498 Admirals Rd.
Only 12 lots left to choose from in the newest modern community in town. All amenities close by!
Buy Right Homes DL 01927A
Main office 2744 Spencer Rd. daily till 8, weekends till 6. 474-2154 anytime.

INVENTORY SALE
All homes built by Manco Home Systems Ltd.
14x70 3 BDRMS.
fully furnished
$22,995
Modern park space available.
Triangle Homes (Victoria) Ltd.
D01668A 478-1774

HELP
Have 12x64 home with extra bedroom and shop in addition, located in an excellent park-like setting in Sooke. Unit taken in trade and willing to consider all offers to asking price of $18,900. Yes, I will assist in financing if necessary. Phone builder at 595-5239, after 6 p.m.

BY OWNER, 1974 12X56 CHANcellor, 2 bedrooms, frost free frig, stove W.W drapes, tastefully decorated, large canopied sundeck, situated in award winning adult park. Swimming pool, rec. hall immediate possession, reasonably priced. No. 58, Town and Country Mobile Park, Ladysmith, B.C., 245-3006.

DELUXE 14X70 MARLETT trailer, duroid roof, step-up living room, garburator, dishwasher, washer and dryer, wrought iron railing, $22,000. 642-5828, No. 11-7142 Grant, call between 11 a.m. and 4 p.m.

1974 CHANCELLOR DOUBLE wide mobile home 24x40, 3 bedraam, new wall-to-wall carpeting throughout, stove and fridge, beautiful location near lake, family or adults, immediate occupancy. Call 478-1854.

PRIVATE, 2 BEDROOM, CLEAN, 12 wide. New drapes and carpet. About 5 miles from city, small quiet park, immediate occupancy, children welcome, pets on approval. Small trade considered. 388-5464, No. 541. No agents please.

LUXURY ABOUNDS!
In this 12x68 landscaped beauty! Features air conditioner, "piped" music intercom, fireplace, 3 appl., addition, furniture, more! Own for under $250-mo. incl. pad! Close in too! Buyright, 474-2154.

WATERFRONT!!
Don't delay in seeing this bright 68x12. Waterviews from kitchen and L.R., large covered veranda, 4 appl. Owner anxious due to illness. Close in! Buyright 474-2154.

WELL LOCATED SINGLES, DOUbles, in both adult and family areas of Hidden Valley. For full information call Keith 478-6434 or 478-0034. Admiral Homes Ltd.

LOTSA LAND
This large 60x24 D.W. has glass doors, opening onto a view of the harbour. 13½ acres comes with long lease. Buy Right, 474-2154.

REPOSSESSIONS
Not many left but still some excellent buys in the group! Save substantially.
Buy Right Homes 474-2154

1971 CHINOOK, 66X12, TWO BEDrooms ,fenced yard, patio, storage shed. In family park. $13,000. 478-0789.

MARLETTE MOBILE HOME. 12x60 plus tip-out cabana, carport, aluminum shed and patio. Adult park, no pets. 478-7645.

12'X60' MOBILE HOME, EXcellent condition, front kitchen, lipout in living room, 8'x32' addition, must be moved, 478-1037.

MOBILE HOME FOR SALE, 2-bedroom, fireplace, washer and dryer, family park, 478-4263 after 6 p.m.

12X64 2 BEDROOM, THIRD IN well built cabana, many extras, excellent pad location with view; asking $19,500. 478-7498.

1974 CHANCELLOR 12X64, TWO bedroom, sundeck, shed, in family park in Duncan, furnished, $11,000. 748-2919 after 7 p.m.

FOR RENT MALAHAT, SELCUDed one only pad for 64' or under. All services available, use of private forest and lake. $175. 382-7522.

'73 12X60 SEMI-FURNISHED, beautiful resort park, Port Alberni, $10,500 or best offer. 478-2104.

IMMACULATE 12X64 TIPOUT, EXtension, air, adult park, many extras; reasonable offers. 478-7133.

$14,500, 3 BEDROOM DELUXE mobile home in family park. 592-3904.

PRIVATE LOT WANTED FOR 70' mobile home, phone after 5 o'clock, 384-5017.

178 SUMMER HOMES, COTTAGES, RESORTS

WANTED — SHAWNIGAN, LAKEfront cabin, indoor plumbing, about 1 week in August, quiet family, 595-7472.

CEDARS RESORT AND MARINA, Box 948 Lake Cowichan, B.C. Housekeeping units and camping. Reservations: 749-6033.

181 TOURIST ACCOMMODATION

NEAR CITY CENTRE
HARTNELL HOUSE
1204 YATES ST.
Reasonable daily and weekly rates. 383-0742 or 386-2812

CRAIGMYLE GUEST HOUSE
English style bed and breakfast. Daily, weekly rates available. 595-5411 or 595-2697.

190 ROOM and BOARD

RETIRED?
Or just plain tired of shopping and cooking. Month's rest? Permanent home? Recuperating? Our location and food are excellent.
INFORMATION, 383-4164
GLENSHIEL HOTEL

190 ROOM AND BOARD

BANAVERN MANOR 914 ST. Charles St. Guest touse for senior citizens. Single and Double rooms with toilet and basin, share bath Excellent food. Close to bus and hospital, 595-3534 anytime.

PLEASANT ROOM FOR MALE university student or working man. 592-7484.

191 ROOM and BOARD WANTED

OLDER LADY WISHES ROOM and board with family or energetic female pensioner; minimum of stairs preferred. 382-3718 between 9-noon.

ROOM AND BOARD NEEDED for young men and women training at Goodwill Enterprises. Maximum: $170 monthly, please contact Mrs. Spicer at 385-5756.

193 ROOMS TO RENT

NICE LARGE ROOM, HOT plate, fridge, homey atmosphere, $105. Darwin Ave. 386-6283.

ROOM TO RENT IN LARGE house $100 a month. Phone before 10 a.m. 382-8717.

2 ROOMS, ONE WITH KITCHENette, quiet working lady, 931 McClure St.

CLEAN, COMFORTABLE ROOM near Beacon Hill Park and downtown, 382-4192.

CLEAN, QUIET, FURNISHED room, kitchen privileges. Jubilee area. Man, 592-6615.

CLEAN ROOM FOR SINGLE working man. 385-1282 or 652-1374.

ROOM PLUS BASEMENT TO share. Men only. 383-8746, 6-8 p.m.

197 HOUSEKEEPING ROOMS TO RENT

FAIRFIELD
Close to beach and park. Furnished room. $85.00 p.m. Call Audrey at SAEC 388-6161 or after 5 call 388-6275, pager 2945.

FURNISHED OR UNFURNISHED. Share kitchen. Ladies only. 1 child acceptable. $20 weekly $60 monthly, 385-8385. 386-6275 pager 877.

SUNNY ROOM WITH FRIDGE, stove and sink. Suitable for quiet male pensioner, non-drinker. 1255 Pandora.

LIGHT HOUSEKEEPING ROOM for middle aged man. Non-drinker. $85 monthly. August 1. Near Jubilee Hospital. 658-8028.

REDECORATED ROOM WITH fridge, share kitchen, $80. Suit young person. 1422 Fernwood. 383-2498.

CLEAN FURNISHED ROOM, cablevision, cooking facilities, close to bus route, available immediately, $75. After 6 p.m., 383-4082.

DOWNTOWN EVERYTHING SUPplied, stove, fridge, quiet working man or active pensioner. 711 Johnson.

ROCKLAND MANOR, WELL-FURnished room with private kitchen unit. 595-8295, between 4 and 10 or 287-5331, office.

QUIET ROOM FOR MALE PENsioner with fridge, stove and sink, $90. 477-4149.

BRIGHT AND CLEAN LIGHT housekeeping room, K-mart area, phone 477-4626.

$85. WALKING DISTANCE TO town, open for rent 11 a.m. to 1 p.m. 1157 Johnson St.

FAIRFIELD, NEAR BUSES, stores, laundry, park $75-$100. 382-3463.

PRIVATE ENTRANCE COLOUR TV, lounge, laundry facilities. $85. 382-4028.

ROOMS; MONTHLY, WEEKLY. Fridge, park, sea. Tourist or working gentleman. 383-9794.

LARGE ROOM WITH KITCHENette, share bath. Quiet working person. 598-3472.

MIDDLEAGED WORKING MAN or active pensioner, $120 month all utilities included. 386-0769.

FAIRFIELD BY THE SEA. FURnished, T.V. lounge, utilities included. $125. 386-3762.

$115. FAIRFIELD, LOVELY large main floor room for lady. 479-4353.

UNFURNISHED HOUSEKEEPING rooms, ladies only, $75. month, Yates Hotel. 384-7187.

AVAILABLE NOW, BY JUBILEE Hospital, room in large house, 1720 Denman Street, 595-6493.

NEAR FORT-COOK. FRIDGE, stove, sink. Cablevision. Fully furnished. 384-5920.

RITZ HOTEL — DOWNTOWN
Without service 25% off
710 Fort St. 383-1021

TWO-ROOM BACHELOR, $89. Fridge, stove, mature man only, 1116 North Park, 383-1995.

HOUSEKEEPING ROOM IN NICE house, close to downtown, share bath and kitchen. 598-5584 after 6.

FAIRFIELD. FURNISHED room, share kitchen and bath, $100 per month. 388-4501.

SIDNEY: LARGE COMFORTable, wood panelling, close shopping centre. 598-7823 evenings.

FURNISHED ROOM. LINEN SUPplied. 1515 Vining. 595-6226.

CLEAN, OWN KITCHEN, SINK, 1007 Johnson.

HOUSEKEEPING, $98 PER month. 1235 Balmoral. 385-5262.

200 APARTMENTS TO RENT UNFURNISHED

AVAILABLE SEPTEMBER 1ST
GRENWOOD APTS., 206 Oswego St. 1 bedroom suites from $182.75.
VISTA ROYALE, 1345 Pandora Ave. 2 bedroom suites from $249.00, 1 bedroom suites from $192.00.
HUMBOLDT ST. 1 bedroom suites from $168.80, bachelor suite $157.79.
FORT ST. 1 bedroom suites from $156.34.
TO VIEW ANY OF THE ABOVE SUITES
PLEASE CALL 385-3411 or
VISIT OUR OFFICE,
KER & STEPHENSON LIMITED
680 BROUGHTON ST.

2 BEDROOMS
AVAILABLE IMMEDIATELY
1010 McKENZIE
Several Floor Plans from which to choose. New Experienced resident managers, Mr and Mrs. Atkinson 479-1407, Goodwyn Management 388-7923.
ALSO
BACH., $175
AVAILABLE SEPT. 1

1110 QUEENS
2 bedrooms $238
bachelor $154
1144 Rockland
2 bedrooms $277
Rent includes heat, cable, parking.
Phone
382-8817 or 598-6566.

TWO BDRM. SOOKE TOWNHOUSES, SECLUDED LARGE GROUNDS, BUT WITHIN WALKING DISTANCE OF TOWN. CHILDREN WELCOME. RENT TO INCLUDE HEAT, LIGHT, WATER. IF DESIRED FROM $250 P.M. PHONE CARETAKER 642-4287 OR BRITISH AMERICAN REALTY LTD. 385-1431.

2 BDRM. $265
AVAILABLE IMMEDIATELY
1 BDRM. $220
AVAILABLE SEPT. 1
New Block, 1037 Wychbury, Quiet Street, Resident Manager 388-4259, Goodwyn Management, 388-7923.

SWIFTSURE
APTS.
540 Rithet St.
Bachelor suite $160
1 bedroom suite $200
2 bedroom suite $260
To view call 384-2276

AQUARIUS APTS
215 Oswego. Clean modern suites, wall to wall carpet, drapes, range, fridge and cablevision. Sauna and swirlpool. Mature persons only. No children or pets. Bachelor suites from $165. One bedrooms from $190. Bedroom and den, $210. 384-7627 days.

AVAILABLE IMMEDIATELY. LARGE ONE BEDROOM SUITE.CLOSE IN. 384-2021 OR AFTER 6, 658-8246.

ONE BEDROOM DELUXE CONdominium, 18th floor. Spectacular view of downtown and inner harbour. Pool, sauna, swirl. Available September 1st, $290 a month. First 2 weeks free. Phone 382-4351 or manager Orchard House.

ADMIRALS SQ.
1315 Esquimalt Rd.
1 and 2 bedroom vacancy available, close to shops and bus service, to view call, 388-9311.

LARGE, 3-BEDROOM GROUND floor suite, covered parking, cable and water, ideal for 3 sharing. $250 per month. Available now. 382-1703.

AVAILABLE SEPTEMBER 1ST. Basement suite. Prefer elderly person or couple. Non-smokers, $200 per month, all utilities included, 479-9180.

OAK BAY, MODERN BLOCK, bachelor suite, rugs, drapes, hydro included. No pets. Available September 1. $195. 2233 Bowker. 592-1167.

SPACIOUS 3 BEDROOM SUITES and 1 bachelor, close to school and park. Children welcome. From $246 including heat. 384-4013 or 479-7286.

COLUMBIA APARTMENTS, 850 Admirals Rd., 2-bedroom suites $200, also 1-bedroom suites, $165. Children welcome. Available Sept. 1. 382-5811 388-7651.

$140, ONE BEDROOM, 735 PANdora. 386-1946, $170.15; 2-bedroom. 877 Old Esquimalt Rd., 382-5243 or 384-5459. Adults only.

AVAILABLE IMMEDIATELY — 1-bedroom suite $175. 2-bedroom suite, $218. All utilities included. 382-5269, 477-2473.

2-BEDROOM SUITE, WALL-TO-wall, fireplace, close to lake. $200. Phone after 6, 478-4226.

1-BEDROOM SUITE, $160
Includes heat, cablevision, September 1st. 384-7924, 384-2772.

1 BEDROOM, POOL, TENNIS court, small pet welcome, Lampson St. 383-5641.

200 APARTMENTS TO RENT UNFURNISHED

PRINCESS
PEMBROKE
APTS.
1020 Pembroke St.
(By Athletic Park)
New Building
Children Welcome
Close to Town,
Schools and
Shopping
W to W carpets, Drapes, Large balconies, Elevator, Controlled Entrance.
DISPLAY SUITE
1-Bedroom Suites $180-$220
RESIDENT MANAGERS
MR. AND MRS. J. BRANT
382-9454
Anytime
SORRY, NO PETS
Chateau Rockland Apts. Ltd.

PARK PLACE
2605 WINDSOR RD.
Oak Bay
For sale or lease suites in Victoria's most beautiful and prestigious building. Pool, sauna, steam, swirlpool, underground parking, workshop, etc. Every conceivable luxury. 2 suites for rent $650-$750.
385-0991, 598-2411

ASCOT HOUSE
1537 MORRISON
by Oak Bay Junction
Now available. One bed. apt. on top floor front in this nice new bldg. Patio, elevator. Older person preferred. Sorry, no children or pets. Call ans. service 385-0991 anytime or 383-6157 9-6 P.M.
Greenbank Designs Ltd.

SEASPRAY
PROPERTIES LTD./ REALTOR
BAYWOOD ARMS
350 Belmont
Colwood
1 MONTH FREE
PETS & CHILDREN
WELCOME
Fridge, stove, w-w carpets and drapes are included in rent. Bldg. features controlled entrance, laundry facilities, large balconies and enclosed play area. Close to schools, park and shopping.
1 BR from $190
2 BR from $240
To view call
Cathy McMurdo — 474-1051

MAPLEWOOD
GREEN
3255 COOK STREET
Bachelor, 1 and 2-bedroom available. Includes swimming pool, sauna, billiards and free heat. 382-0815 or 385-0045.

New $249
Adults Only
Central location, 2 bedrooms, 1½ baths, covered parking.
VILLA LISA
1116 Queens
Res. Mgr. 386-3646

WATERFRONT
COUNTRY RESORT SETTING. A carefully layed out smaller apartment. 1 bedrm. plus den 7 steps up from parking to private entry. Retired owner has had to move unexpectedly and will accept $225 per mo. from selected tenant. C.O. Roscoe Development Corp. 642-5254.

CRAIGHOUSE
885 CRAIGFLOWER RD.
2 bdrm ste. $250. 1 bdr. ste. $191.83 Bachelor $175. Incl: Fridge, stove, drapes, cable, laundry room on each floor. Vic West Bus at door.
386-9626

ELDON PLACE
$100 moving in bonus, bachelor and 2 bedroom available to July 1st. Heat, water and cable included, indoor pool, swirl pool, and dry sauna, w-w carpets and underground car park. Near Woolco and Woodwards, on bus route, 7 mins. to downtown. Call 386-0614.

FORT—PANDORA
Walking distance to town. Mautre adults only. No pets or children please. 1 bedrooms from $190. 2 bedrooms from $260. 598-2394.
Kilmarnock Holdings Ltd.

YORK MANOR
James Bay Bachelor and 1-bedroom, swirl pool, parking, cable. 121 Rendall Phone 388-7226.

FAIRFIELD. ONE BEDROOM suite. Fridge, range, heat, cable, T.V., laundry facilities. Suitable for middel-aged or older lady. 479-5665.

NOW RENTING BRENTWOOD Villa, 6921 Grant Road, Sooke, 642-4243. Featuring one bedroom and bachelor as low as $99 and up, fridge, range anddrpes included.

ONE-BEDROOM OLDER BUILDing near Beacon Hill Park and sea. 1st or 15th of August. 1190 May. 383-9519.

HILLSHIRE HOUSE
Wanted, mature couple lovely self-owned 2-bedroom condo. $285. 383-5865 or 384-0796.

SMALL BACHELOR SUITE IN smaller apartment building, some utilities included. Langford. $135 monhly. 478-5248.

VIC WEST. ONE BEDROOM IN duplex, for quiet person, or couple. Views. Fireplace. 382-5844.

FAIRFIELD, 923 MCCLURE, 1 bedroom apartment, heated, $179. Adults. Sept 1st. 382-2872.

COOK AND PANDORA
Bachelor, $140, heat, cable, gas included. 383-1840, 383-9144.

2 BEDROOM, BATH AND ½, dishwasher garburator $300, 479-0610.

VERY REASONABLE. BEHIND Parliament. Ocean view. 1, 2 bedrooms, bachelor, 45 Boyd. 385-6853.

ROCKLAND ARMS
1-bedroom — garden patio. September 1. 1030 Linden Ave.

1-BEDROOM, FIREPLACE, DISHwasher, sundeck. $230. Cat welcome. 384-9047 or 656-2608.

3 BEDROOMS, $225. COLWOOD-Langford, one child, no pets. 477-2548.

1 BEDROOM SUITE, WALKING distance downtown, elderly person preferred. 477-0062.

200 APARTMENTS TO RENT UNFURNISHED

BROWN BROS. on BLANSHARD
"People Helping People"
PRESENTING
PEMBROKE
PLACE
830 Pembroke St. — 385-9444
WE PAY THE MOVE IN — local move paid by us on a one year lease. This quiet adult building is close to town yet away from the traffic noise. One and two bedroom suites available from $210.00 and $265.00. Heat included.
For further information please call
BROWN BROS. AGENCIES LTD.
385-8771

YOUR PLACE
MANAGEMENT
1720 COOK ST. 388-7324
CUBBON RENTALS
1035 NORTH PARK
1044 BALMORAL ST.
Now available for viewing the second stage of this fine building. We have Bachelor and One Bedroom units available for the senior renter. This adult building has a billiard room, TV lounge and games room for your convenience. Suites have coloured appliances, deluxe carpets, tasteful wallcoverings in kitchens and bathrooms. Cablevision and heating allowance included in your rent. We have underground parking and two elevators. Close to Wellburns, consistently one of Victoria's lowest priced supermarkets. To view these suites call at our office between 11 and 2 p.m. Monday to Friday. After hours, Suite 408 or call 388-7324 for pickup at your convenience.

Luxury 1-bdrm. suite. Panoramic view. Many amenities. Avail. Aug. 1.

JAMES BAY — 1-BDRM. APTS. in completely renovated (in and out) older Victorian block. Desirable for older tenants only. Close to shops, bus, delightful walks, etc. Avail. now. From $185.00.

OAK BAY — EXTREMELY CONVENIENT COMPACT SUITES. Close to supermarket, stores, bus, shops, rec. centre. 1-bdrm. suite. Available now. To view call 598-7979.

WALKING DISTANCE to town — well-kept, older block. Bachelor and 1-B.R. suites to rent. To view, 384-5830.

1 and 2 bdrm suites. Near shops, close to Oak Bay junction. Avail. Sept. 1st. 595-3350.

david burr ltd.
655 Fort St. 384-9335

$300.00. Esquimalt. 3 br 2-storey condo near Olde England In. Close to schools, buses, shopping. Avail. Sept. 1.

$350.00. Quadra-McKenzie. Lovely ground floor condo in the Royal Woods. A modern complex with many amenities including pool. Avail. now.

$247.00. Esquimalt. 2 br apt., in elevated position. Heat, water, cable, parking, swimming pool included. Avail. now.

$180.00-$270.00. Central Park. 1 and 2 br apts. in new block with controlled entrance, elevator, w-w carpet, some units wth balcony. Close to schools, bus, shopping, town, Avail. now.

$160.00. Jubilee. Attractive bachelor apt. Includes heat, water, cable. Avail. Sept. 1st.
PEMBERTON, HOLMES LTD.
1000 Government St., 384-8124

FAMILY
SUITES
855 Ellery St. in Esquimalt. It will pay you to check these out right away with Mr. and Mrs. Atkinson experienced resident managers. Phone 382-2942. Goodwyn Management.

WATERFRONT
Suites available in adult only, no pet building. Bachelor, 1 and 2 bedrooms, heat and cablevision included in rent. Building features indoor pool, games room and sauna. For further information and viewing call resident manager, 385-4022 if no answer call Realspan Properties Ltd. 388-6454.

CARNARVAN
MANOR
Swimming pool, sauna, newly decorated, 1 and 2 bedroom suites starting $190 monthly, heat supplied, no children or pets, mature adults only. 386-0976 daytime, 382-2866 eveinings.

TOP FLOOR
NOW AVAILABLE
Just nearing completion — a character home in Quiet Fairfield has been renovated into a seven-suite apartment. Occupancy Sep. 1st. — $250-$260. Not including utilities. Call Dale Briggs, Gardner Realty Ltd. 385-7721 or 592-3978.

ONE BEDROOM, QUIET, CLEAN, well controlled building, elevator and laundry facilities, drapes, carpet, stove, fridge, storage, balcony, cablevision, heat, water parking, close to shopping centre, bus, parks, Senior Citizens' Centre. Adults only, no pets. 382-2221.

Waterfront Apts.
Absolute peace and quiet a priority. From $195 to $250. 3 only available. Roscoe Development Corp. 642-5254.

OCEAN FRONT
Penthouse, 2 bedrooms, 2 bathrooms, adult oriented. By appointment only. Roscoe Development Corp. 642-5254.

McKENZIE WOOD
Come to quiet and security, space and dignity — plus 100% covered parking. Large 3½ rms (1 bdrm) apt $227-$237. Dickie Agencies Ltd. Res. Manager 479-0444 or 382-4312.

1 BDRM. $190
Available Immediately
2790 CEDAR HILL RD.
Modern block with shag carpets, free hot water, heat. 386-6805, Goodwyn Management.

AVAILABLE SEPTEMBER FIRST
Two bedroom, two bathroom luxury apartment in modern building, Cook-Rockland area. Quiet surroundings, very suitable for retired couple. Covered parking. $395 per month. Phono 382-4218.

ESQUIMALT
2-Bedroom, large suite, heat, cable included. Indoor pool, elevator, intercom. Children welcome. $247 monthly. 388-5320, or 384-3738 anytime.

CAIRN VILLA
Modern one-bedroom park-like setting, off Old Esquimalt Rd. Heat, cablevision and parking. Mature adults only. Sorry, no pets. 383-3239.

ESQUIMALT, LARGE, BRIGHT, 1-bedroom units with seaviews, balcony, storage, cable. Available August; $220. John: 477-8096, 386-3231.

ESQUIMALT-CLOSE IN
3½ room, bright ground floor apt. with heat, hot water, cable and parking, $197, Dickie Agencies Ltd. 919 Fort, 383-2810 or 382-4312.

2 BDR $220
Small block 741 Admirals Rd. Heat, parking included, child welcome. 382-7870.

3-ROOM BACHELOR SUITE, available August 1. Fireplace and private entrance. Utilities included. $180 per month, 479-1594.

200 APARTMENTS TO RENT UNFURNISHED

BROWN BROS. on BLANSHARD

"People Helping People"

FIRST CHOICE IN APARTMENT RENTALS

REDWOOD PARK

(155, 157 Gorge Rd. E.)

Want to make a change? Tired of the same old place? Why not make your spring move to a bright, fresh suite in Redwood Park featuring a full-sized swimming pool, sauna, covered parking, and sundecks? Available immediately, one and two-bedroom suites from $225.00 and $265.00, heat included. Please call 382-6407 or 383-1750.

ELLERY APTS.

837 Ellery St.

One of our best apartment dollar values priced from $225.00 for two-bedroom suite, and from $190.00 for a one-bedroom suite. Heat included. Children welcome. For appointment to view please call resident manager 386-0045.

GORDREAU APTS.

129, 131, 135 Gorge Rd. E.

Enjoy the quiet of the Gorge waters while you enjoy a swim in the beautiful full size pool, or relax in the swirl pool and sauna. The suites are large with a full sized balcony. Price to rent from $190.00 or one bedrooms and from $235.00 for two bedrooms. For appointment to view please call 382-0981, 383-6436 or 383-0530. Further information call Brown Bros. Agencies Ltd. at 385-8771.

MANCHESTER COURT

565 Manchester Road

Quiet area just off the Gorge. Close to downtown and major shopping areas. Very large suites, heat included. Dishwashers in all two bedroom suites. Priced to rent one bedrooms from: $205.00. Two bedrooms from: $270.00.

Please call resident manager at 382-7874.

WELLINGTON MANOR

1670 Fort St.

Located on Fort Street just two blocks west of the Royal Jubilee Hospital. Nice bright one and two bedroom suites. Controlled entrance, bus stop to and from city centre right at your door. Cablevision and heat included.
One bedroom suites from $171
Two bedroom suites from $225

To view please call our resident manager 595-7206 or call Brown Bros. Agencies Ltd. at 385-8771 anytime.

SEASPRAY PROPERTIES LTD./ REALTOR

"THE APARTMENT SPECIALISTS

Here are just a few of our rental recommendations in the Greaaer Victoria, Brentwood, Sooke and Langford areas to choose from;

BACHELOR ACCOMMODATION.

$165	946 Balmoral	383-2045
$165	1015 Kings	386-3124
$165	1147 View	383-8824
$190	902 Caledonia	383-7703
$170	3142 Cedar Hill	595-6040
$180	3255 Quadra	383-9931

1 - BEDROOM ACCOMMODATION

$212	902 Caledonia	382-0760
$210	3142 Cedar Hill	595-6040
$195	1015 Kings	386-3124
$215	1368 Pandora	384-0650
$190	790 Dominion	388-9781
$219	925 Esq. Rd.	384-0736
$205	2902 Washington	386-2535
$175	540 Commerford	388-9781
$195	980 Wordsley	382-5622
$190	380 Belmont	474-2915
$250	1247 Acton	386-3124

2 - BEDROOM ACCOMMODATION

$260	1368 Pandora	384-0650
$250	2622 Prior	384-5335
$255	3255 Quadra	383-9931
$260	2902 Washington	386-2535
$235	540 Commerford	388-9781
$260	980 Wordsley	382-5622

3 - BEDROOM ACCOMMODATION

$300	950 Glenwillow	386-3124
$250	878 Brock	386-3124
$360	2836 Sooke Rd.	386-3124
$435	879 Kindersley	386-3124

OFFICE HOURS

MON.-SAT. 9-5
Friday 'till 8
386-3124 (24 hrs.)

VICTORIAN APT.
2111 SPRING RD.

1-BR from $160. Parent with child welcome. Res. Mgr., 383-6989.

LARGE 900 SQ. FT. 2-BEDROOM, kitchen, living with fireplace, front and back doors. No pets or children, $190. Bay St. by Cook. Tenant phone 386-0430. Owner phone 477-6320.

VIEW TOWERS

One bedroom and bachelor suites for rent. Sauna and swirl pool. Phone 8 a.m. to 4 p.m., Monday to Friday 382-0922.

VERDON MANOR

Has 2 bedroom suites available now, kids and pets O.K., 382-0332, 384-9793.

VERMAY MANOR

Has 1 and 2 bedroom suites available now. Adults, no pets. 385-4132, 384-9793.

2524 QUADRA STREET

Bachelor and 1-bedroom suite available immediately. Phone Mr. McLaren, 385-1615.

SIR JOHN FRANKLIN APTS. Quadra St. 1-bedroom deluxe suite in quiet, clean, adult block. At door. $219. 658-5132.

VIEW ROYAL, 2-BEDROOM apartment, with fireplace, $245. All utilities included, adults, 479-8112.

DOWNTOWN, CLEAN 1-BEDroom apartment, $160. 1322 Broad St. Not suitable for children or pets. 386-3928.

ESQUIMALT

Apartments to rent from $150-$250. 388-6474.

LANGFORD, COLWOOD AREA, large two bedroom, utilities included, near schools. 478-4109.

200 APARTMENTS TO RENT UNFURNISHED

Treelane Estates

$260

PER MONTH — ONE BEDROOM

Apartments

Are now available in Victoria's newest twin towers — Tree-Lane Estates. Why pay rent for a hole-in-the-wall today when you could be moving into an exciting new complex for as little as $260 per month, one bedroom — tomorrow?

Treelane Estates

103-105 Gorge Rd., features the latest in interior design, up-to-the-minute amenities, controlled access, color co-ordinated kitchens and baths, brand-name appliances and quality broadloom and draperies throughout.

The Features

Are built-in too! Saunas, Swirlpool Recreation and Hobby Rooms, Roof Gardens, Observation and Entertainment Room. Spectacular views and country-like setting just minutes from downtown.

Town Houses

Are also available from $295 per month; penthouses from $350 per month; 2-bedrooms from $410 per month.

COME IN

Any day and see for yourself. Our charming hostesses will be pleased to show our fabulous complex.

103-105 GORGE RD.

OPEN HOUSE DAILY
MON.—THURS.—10 A.M. — 9
FRI.—SAT.—SUN.—NOON TO 5
388-5332
(no appointment necessary)
Concord

BROWN BROS. on BLANSHARD

"People Helping People"

THE CHARLES DICKENS

NEW

243 Gorge Rd. East

Situated on the beautiful Gorge waterway on landscaped gardens. Close to major shopping areas. Bus stop to and from city centre right at your door. Heat included. Covered parking available.

One Bedroom Suites from $203
Two Bedroom Suites from $285

See our resident manager for a special move in bonus. Please call 388-6448 or call Brown Bros. Agencies at 385-8771.

BEACH DRIVE — OAK BAY

AN EXECUTIVE SUITE

Available Immediately at $650/mo.

Large two-storey suite in converted mansion offers sweeping views of Mt. Baker and the Islands, and a lovely garden.

—3 Bedrooms
—2 Bathrooms
—2 Fireplaces (elect.)
—Sun Deck
—Dining Room, Den and Living Room as well as many other features.
—Separate Garage.

Sorry, No Children, No Pets. For appointment to view. phone

Hugh Creighton 388-4422
CREIGHTON PROPERTY MGMT.

SPARWOOD

Attractive large 1-br. apartment in 1 yr. old building, elevator, carpeted throughout, functional kitchen, heavy soundproofing and insulation, economical electric heat, cablevision, covered parking for most residents, ample closet space, bus stop at door, close to shopping, $215. Please call manager Mr. M. Bol, location 3824 Carey Road.

GLENCARIN

477 SUPERIOR St.

2 1-bedrooms available, no children or pets, res. manager, 383-9550.

CASA DEL RIO

1535 JUBILEE AVE.

Available September 1. 1-bedroom, third floor $206. Located on quiet street, 1-block off Richmond. Close to shopping, hospital and bus. Adults only. Manager: 598-6987.

UNIVERSITY GARDEN HOMES

2 and 3 bedrooms, close to shopping and schools, 1½ baths, family room, cablevision, including stove and fridge, heat, hot water, drapes, parking, spacious lawns. Children welcome, no pets. 595-5313.

FAIRFIELD, QUIET CHARACTER conversion, beams and paneling. One bedroom $225; one bedroom plus den $260. Sept. 1st. 385-7721 DALE BRIGGS 592-3978 GARDNER REALTY LTD.

ESQUIMALT

Near Naden, 1-2 bedroom apts. to rent. Close to everything. Children and pets accepted. Call 384-8101 HAL BARBER 385-1047 Knowles Realty Ltd.

2-BEDROOM APT. ONLY $215 Mostly ladies block. Modern, spacious. On Esquimalt Rd. next to park. Main floor, includes heat, cable. September 1. 383-8774, 382-1234.

ADMIRALS RD.-NADEN

Large 1 bedroom, sea view, cable, heat, covered parking, available now, $177 monthly, no pets, 385-3261.

ONE AND TWO BEDROOMS, Rockland area. Quiet, modern block, elevator and controlled entrance. Suit quiet mature adult. No pets or children, 385-1779.

583 DUPPLIN, SELF-CONTAINED, 2 bedroom, large living, stove, fridge, blinds. Near schools, bus. No pets. Mature couple. Wall-wall, $200 includes water, heat. Now, 384-3015, 385-6379.

ONE BEDROOM, ALL UTILITIES included. Fully carpeted. Washer, dryer, own driveway and entrance. Full basement of house. $210. Available September 1. 382-4960.

FORT-ST. CHARLES AREA

1-bedroom or bachelor suite. Heat, hot water, parking. No pets. 598-1145.

NEW 2-BEDROOM SUITE FOR rent, all carpeted, utilities included. 382-0050.

200 APARTMENTS TO RENT UNFURNISHED

SEASPRAY PROPERTIES LTD./ REALTOR

2 BR.-1½ Bath Condominium

FOR RENT
$325 PER MON.
HEAT INCL.

This spacious, top floor, corner condominium is just what you're looking for. Over 1,000 sq. ft. of luxury living, with deluxe appliances, w-w broadloom, and draperies included. Building features controlled entrance, billiard room, exercise room and laundry facilities. Available Aug. 1st.

To View call Kim Giles at 386-3124.

Peace and Quiet

A new 90 suite Apt. at Brentwood Bay, close to Sidney, Swartz Bay and Pat Bay, and Marina.
Adults only, no pets.

2 bedroom suite	from $250
1 bedroom suites	from $205

W. Saanich Rd. at Verdier Ave.
To view call Res. Mgr. 652-3437
Westgate Realty Ltd. 388-9941

LADY ESSEX
270 Simcoe St., 382-1082

One-Bedroom Suites from $202.25 Sauna, Swirl Pool.

OAKMOUNT COURT
1341 Hillside Ave., 384-1622

Two-Bedroom Suite, including heat from $217.70.

DUPONT VILLA
345 Michigan St., 384-3040

One-Bedroom Suites from $190.75. Dishwashers, w-w carpets and cablevision included.

For further information please contact Brown Bros. Agencies at 385-8771.

TARA PLACE

1039 VIEW ST.

Now Renting

138 large, well-designed bachelor suites, centrally located. Balconies, beautiful landscaping with large patio in rear of building, underground parking, 4-pce bathrooms, laundry facilities, colored appliances, tennis practice area, controlled entrance. Inquire daily, 11 a.m. to 7 p.m., 383-1633.

WESTMONT REALTY (1977) LTD. 388-4434

920 HILLSIDE

Cozy 1 bdrm. suites in quiet bldg. $189 p.m. Utilities incl. 383-1447.

1226 JOHNSON

Bright 1 and 2 bdrm. suites — walking distance to city centre. Child welcome. 384-0132.

THE VILLAGE GREEN

383-1912, 384-1955

We have bachelor, 1 and 2-bedroom apartments and townhouses available for your immediate occupancy. Manager's office, Ste. 213-122 Menzies, caretakers office, Ste. 14-119 Croft St.

HYBURY HOUSE

3868 SHELBOURNE ST.

1 and 2 bedrooms available, includes swimming pool, sauna, jacuzzi, billiards and free heat. 477-9601.

WATERFRONT

Seagate, 707 Esquimalt Rd., on Victoria's Harbour waterfront with a very large indoor-heated swimming pool and hydro therapy pool. Mature adults only, no pets. Available Sept. 1. Large 2 bedroom corner waterfront suite, $350. Also large 1-bedroom suite facing park, $197.50. Includes heat and cablevision. Resident Manager, 383-1731 or 388-6100. Diamond Developments Ltd.

PRINCESS LOUISE
310 ROBERT
CHILD WELCOME

Large bright 1 and 2 bedroom apartments, reasonable rent, heat, hot water, cablevision, parking, fridge, stove, drapes, wall to wall included, good bus route, 478-5550 after 6, 384-5320.

ROCKLAND AREA

2 bedroom apts. to rent in newly renovated older character building. Safe area for children and pets. $250 and $375 per month. Call 595-4650 — if no answer call 388-6454 — Realspan Properties Ltd.

APARTMENTS TO RENT, VILLA West Apartments, 2-bedroom suites, from $221, including wall-to-wall carpets, cablevision, heat, water, parking, fridge and stove. Children welcome. Manager, 385-9475, No. 105-788 Dominion Rd.

2 BDRM. $222
879 ESQUIMALT RD.

Available Aug. 1st. Heat, Cable and parking included. Resident Manager 388-5736. Goodwyn Management Services.

GOOD ACRE TOWERS

Prestigious accommodations overlooking Beacon Hill Park, now available, 1-bedroom. 385-8111, 384-9020.

THE SENTINEL

The desire to live in the Sentinel reaches from coast to coast. One and two bedrooms available. 385-1249.

SEMI WATERFRONT SUITES

Beautiful park like setting, play area, near schools, one child only, no pets, tennants pay all hydro and cable, reliable tennants only. 386-0604.

LARGE 1-BDRM SUITE. CLOSE IN. 384-2021; OR AFTER 6, 658-8246.

BEACON HILL PARK AREA, Bachelors, and one bedrooms, able, rent from $175-$200. Adults, no pets, 592-9516.

SIDNEY

One bedroom apartment. Available now. No pets. Mature adults. 656-4250.

ONE BEDROOM AND BACHElor available, $165 and $150. 383-8804. Quadra.

200 APARTMENTS TO RENT UNFURNISHED

BROWN BROS. on BLANSHARD

"People Helping People"

FIRST CHOICE IN APARTMENT RETALS

BACHELOR SUITES

$151.25	Antrim Court, 2310 Quadra St., 1 block south of Bay St.
$140.00	Ellery Apts., 837 Ellery St.
$157.00	Greenleaves Apts., 2523 Wark St., 1 block from Bay and Quadra.
$140.00	1010 Empress Ave., 1 block west of Cook St.
$165.00	The Prince Charles Apts., 215, 217, 219, 221 Gorge Rd. East.

To view call Manager, 382-8857

1-BEDROOM SUITES

$225.00	829 Admirals Rd.
$181.25	Antrim Court, 2310 Quadra St., 2 blocks south of Bay St.
$197.00	Barrington Manor, 2174 Cadboro Bay Rd., 2 blocks east of Foul Bay Rd.
$138.67	Benjamin Apts., 1711 Duchess St.
$190.00	Blackwood Manor, 2664 Blackwood St., on bus line, Cook Quadra Hillside area.
$220.00	Caprice Apts., 429 Linden Ave., 1 block south of Fairfield Rd.
$214.00	Carriage House, 1020 Burdett, between Vancouver and Cook St.
$208.00	The Charles Dickens, 243 Gorge Rd. East, w-w carpet, heat inc. New.
$220.84	Dupont Villa, 345 Michigan St., w-w carpet, cablevision inc. Dishwashers.
$190.00	Ellery Apts., 837 Ellery St.
$235.00	Gordreau Apts., 129, 131, 135 Gorge Rd. East, pool, sauna, hydrotherapy.
$179.00	Greenleaves Apts., 2523 Wark St.
$168.00	Groton Manor, 550 Quadra St., just south of Vic Gen Hospital.
$195.00	Highlander Apts., 2151 Haultain St.
$190.00	Hollyview Arms, 1180 View St., 1 block east of Cook St.
$161.25	London Flats, 1321 Broad St., w-w carpet, downtown.
$202.25	Lady Essex, 270 Simcoe St., sauna, w-w carpet, heat ad cablevision incl.
$173.75	Lord Michigan, 235 Michigan St.
$176.25	Lord Nelson Apts., 1615 Belmont Ave., 1 block north of Pandora.
$184.25	Louise Apts., 1143 Pandora Ave., 1 block east of Cook St.
$205.00	Manchester Court, 565 Manchester St.
$195.00	The Prince Charles Apt., 215, 217, 219, 221 Gorge Rd. East.
$220.00	Redwood Park, 155, 157 Gorge Rd., pool, sauna. Call manager 383-1750 or 382-6407.
$169.49	Regency Apts., 1975 Lee Ave., 1 block from Royal Jubilee Hosp.
$300.00	1731 Rockland Ave.
$183.21	Royal Ramada, 825 Cook St., Cook Burdett area.
$170.86	Savannah House, 955 Cook St., close to Beacon Hill Park.
$186.00	Sierra Villa, 547 Niagara St.
$195.00	Thornwood Manor, 1028 Inverness Rd., Quadra-Tolmie area.
$197.00	Wellington Manor, 1670 Fort St., 1 block east of Oak Bay Junction.
$200.00	Woodridge Manor, 2230 Cadboro Bay Rd., w-w carpet, cablevision incl.

2-BEDROOM SUITES

$275.00	Blackwood Manor, 2664 Blackwood St., Quadra-Cook-Hillside area, on bus line.
$265.00	Don Quadra, 3244 Quadra St., just north of Tolmie Ave., good view. Call manager 388-5740.
$225.00	Ellery Apts., 837 Ellery St., children welcome, heat incl.
$290.00	Gordreau Apts., 129, 131, 135 Gorge Rd. East; pool, swirlpool, sauna. View of Gorge Water Way.
$216.25	Greenleaves Apts., 2523 Wark St., 1 block from Bay and Quadra.
$300.00	Manchester Court, 565 Manchester St.
$217.70	Oakmount Court, 1341 Hillside Ave., 2 blocks east of Cook.
$265.00	830 Pembroke St., w-w carpets.
$275.00	The Prince Charles Apts., 215, 217, 219, 221 Gorge Rd. East.
$217.00	2624 Quadra St., 1 block south of Hillside.
$300.00	Redwood Park, 155, 157 Gorge Rd. East, pool and sauna. Call 383-1750 or 382-6407 to view.
$205.41	Regency Apts., 1975 Lee Ave., just across from Royal Jubilee Hosp.
$19.87	Royal Commodore Apts., 715 Vancouver St., Vancouver at Richardson St.
$220.00	Royal Ramada, 825 Cook St.
$234.27	Skyline Apts., 2925 Qu'Apelle St.
$225.00	Wellington Manor, 1670 Fort St., 1 block east of Oak Bay Junction.
$163.30	408 Menzies St.

3-BEDROOM SUITES

$380.00	Cambella Villa, 229 Ontario St., large townhouse, 2 baths, covered parking.

For further information call:
BROWN BROS. AGENCIES LTD.
385-8771 (anytime)

CLOVERDALE

Townhouse Court
991 CLOVERDALE

BACHELOR OR 2-BDRM. SUITES

Attractive central courtyard garden

HEAT AND CABLE INCL.

Covered parking available.
Children welcome.
Close to stores and schools.

OPEN TO VIEW
12 'TIL 7 P.M.

Contact Manager, Suite 101, 385-0814 or 385-0391 Ans. Service, or Anglo Canadian Real Estate Mgmt. 386-8855. GREENBANK DESIGNS DIV. LTD.

1-BEDROOM SPECIAL

"While They Last"

INCLUDED in the Rent is your parking, water and most important your heat. — A saving of $30.00 per month on your rent.

BEAT OUR RENTS
899 CRAIGFLOWER
384-1101 384-6606
TOD HACKETT CONSTRUCTION LTD.

HALCYON REALTY LTD.
(F. W. Staples)
388-4243

TREE HOUSE
1229 Pandora, 384-5827
or
THE BRAEMOR MANOR
1118 Balmoral, 384-6564

Large corner 1-bedroom suites in newer buildings. $195 a month. On a quiet street, only 10 minutes to downtown.

Office Hours: 388-4243
Evenings and Weekends:
DAVID — 384-5827
FRANK — 477-9177

SIDNEY

Pleasant 2-bedroom apartment $250. Adults only. Manager 656-4838.

200 APARTMENTS TO RENT UNFURNISHED

WINDSOR COURT APTS.

252-254-258 Gorge Rd. E.

WISHES TO INVITE YOU TO VIEW OUR SPACIOUS APTS. AND RECREATION FACILITES.

Our 3 Resident Managers will be only to glad to show you all facets of the complex.

1-bedroom suite from	$195.00
2-bedroom suite from	$255.00
Bachelor	$175.00

Includes use of 50' indoor swimming pool — saunas — swirlpool — squash court — tennis court — universal gym.

Heat included.

Adults only. No pets. For further information, appointments or viewing of display suite please call Resident Managers anytime.

Mrs. Noad
383-0509
Mrs. Pepperall Jr.
384-6305
Mrs. Pepperall Sr.
384-6103
or Mr. John Johnston
386-3692
Office Mon.-Fri.
388-4555

McArthur Park Estates

"LAUREL POINT"

HARBOUR FRONT LUXURY CONDOMINIUMS FOR RENT

FROM $500 to $600.
PER MONTH

Spacious, 2-BR prestige condominiums are now available for rent. These top quality apts. contain frost-free fridges, self-cleaning ovens, dishwashers, in-suite washers and dryers. 2 bathrooms, w-w carpets, drapery and balconies. Laurel Point facilities include its own library, clubrooms, workshop, swimming pool, saunas, and underground parking.

SEASPRAY PROPERTIES LTD./ REALTOR

"VIEWING BY APPOINTMENT ONLY"
KIM GILES 386-3124

P. R. BROWN & SONS RENTALS

BACHELOR SUITES

$155.00	Verinda Manor 3539 Fifth St.	383-6364
$157.00	Central Manor 1230 Fort St.	385-3435
$161.00	Casa Maria Apt. 1601 Jubilee Ave.	598-8168

ONE BEDROOM

$176.00	Townside Manor 975 Balmoral Rd.	384-0307
$176.65	Central Manor 1230 Fort st.	385-3435
$184.48	Cherry Blossom Ct. 310 St. James St.	385-2501
$185.75	Royal Lynnwood 1310 Hillside Ave.	385-8454
$197.00	Casa Maria Apts. 1601 Jubilee Ave.	598-8168
$179.50	Oakview Manor 3420 Quadra Ave.	385-6574

TWO BEDROOM

$200.73	Carolwood Apts. 1381 Pandora Ave.	595-5817
$223.24	Royal Lynnwood 1310 Hillside Ave.	385-8454
$237.30	Townside Manor 975 Balmoral Rd.	384-0307

P. R. BROWN & SONS
762 Fort St. 385-3435

JAMES BAY — BEACON HILL SMALL PETS WELCOME. 1 BEDROOM SUITE, DINING ROOM, LIVING ROOM, KITCHEN ETC. FULLY CARPETED. QUIET MODERN BUILDING WITH ELEVATOR. CLOSE TO SEA, PARK AND BUS. MAID SERVICE AVAILABLE. SORRY, NO CHILDREN. ($208). Phone 383-9158, Apt. 405, 576 Simcoe St.

JAMES BAY AREA. ACROSS from park. 3 one bedrooms with hardwood floors, and 1 one bedroom with carpet. One 2 bedroom with carpet. One bachelor suite with carpets. One bachelor with hardwood floors. $183, $185, $237.24, $155, $159. $50 damage deposit on 1 bedroom and bachelor suites. 2 bedrooms $75 damage deposit. 430 Michigan. V8V 1R5. 385-9443.

ATTRACTIVE 1-BEDROOM suites available now, August 15, September 1st, top floor, $190 and $194, includes heat, cablevision, parking, locker, electric fireplace, beams, wall to wall shag, drapes, plenty of closet space. Esquimalt, young child welcome. No pets. Resident Manager 385-8592.

PARLIAMENT BLDGS., INNER Harbour, two blocks. Large, quiet, 1100 sq. ft. 2-bedroom, southwest corner. Heating and hot water included. Automatic-defrost fridge. 260 Michigan. Resident-manager, 384-4471.

LANGFORD LAKE AREA, 1220 Goldstream. 2 and 3 bedroom apartments. Fridge and stove included. Rent from $200 and $225 per month. Phone 478-1721 between 9 and 5.

LOVELY 3-BEDROOM CONDOMINIUM

477 Lampson, children welcome, $300 per month. 383-2056.

COOK-FAIRFIELD

One bedroom apartment, available September 1. Rent $176. Contact Anglo-Canadian Real Estate and Management, 386-8855.

ONE BEDROOM, AVAILABLE August 1, elevator, heat, cablevision, $175 per month. Elderly or mature adults only 384-5416.

ADULT ORIENTED 2-BEDROOM with sea views. Controlled entrance, sauna and hydropool. Available August 1. $275. 477-0982.

JUBILEE AREA, AVAILABLE immediately, 1-bedroom, top floor, $217. 2-bedroom corner suite, third floor, $253. 598-8346.

IMMEDIATE OCCUPANCY

2 bedroom suite, handy location, Bus stop at door, 10 minutes to downtown, 478-0225, 384-6383.

BRIGHT ONE BEDROOM, ON main floor, two rooms in basement, close in, $175. After 6 p.m., 478-8155.

BACHELOR SUITE AVAILABLE, children and pets welcome. Reliable persons over 21. 383-8813, 9 a.m.-6 p.m.

SILVERWOOD — 417 QUEBEC. 1-bedroom moder, $184. Near Parliament Bldgs. Quiet, adults, no pets. Walk to town. 384-9798.

1- BEDROOM, DOUBLE DRIVEway, carport, patio, private entrance, clean. 478-3754.

200 APARTMENTS TO RENT UNFURNISHED

YOUR PLACE MANAGEMENT
1720 COOK ST. 388-7324

RENT TO WIN $1500 CASH

Every Month You Stay With "YOUR PLACE" APARTMENTS

Rent an apartment from us and you can win $1,500 each month you stay during our "WIN '78" promotion. In addition to the opportunity to "WIN '78" you could draw additional bonuses of $50, $100 and $250 each month.

HERE ARE YOUR CHANCES

Each month your rent receipt will be placed in draw to take place on-or-about the 5th day of the month. The maximum number of entries will not exceed 665. From the qualifying finalists of the Win 78' the winners will be chosen by means of a skill testing question.

VICTORIA

335 ST. JAMES		
Mr. and Mrs. Anderson	1939 LEE	386-0847
Mr. and Mrs. Kopperson	1022 PANDORA	595-3261
Mr. and Mrs. Britton	1044 BALMORAL	388-9738
Mr. and Mr. Watt	1720 COOK	386-0923
Mr. and Mrs. Watt	2530 WARK	386-0923
Mr. and Mrs. Graves	1366 HILLSIDE	385-8832
Mrs. Volk		388-6234

SAANICH

4036 QUADRA		
Mr. and Mrs. McGougan	4038 QUADRA	479-9649
Mr. and Mrs. W. Harris	1000 McKENZIE	479-5586
Mr. and Mrs. Darling	984 McKENZIE	479-0119
Mr. Bridge		479-5754
630 HEAD		
Mr. and Mrs. McCallen		386-0083

FOR PERSONAL TRANSPORTATION TO VIEW

Call 388-7324
For Appointment
At Your Convenience

KiM

PROFESSIONAL MANAGEMENT

Quiet buildings, owner managed, convenient locations, helpful resident managers.

All buildings with controlled entrances, suites with drapes and carpets.

JAMES BAY

343 SIMCOE	1 Bdrm.	388-9507 $190

CRYSTAL POOL AREA

1017 QUEENS	Bachelors	388-9507 $165

QUADRA—HILLSIDE

2533 DOWLER PLACE		383-2337
	Bachelors	from $165
	1 Bdrms.	from $180
	2 Bdrms.	from $255
1025 KINGS		383-4547
	Bachelor	$170

HIGH QUADRA

960 INVERNESS		385-5292
	1 Bdrms.	from $195

VICTORIA WEST

404 DUNDAS		383-6078
	1 Bdrms.	from $185

Phone or drop by and see our resident managers, or let one of our representatives drive you and show you our buildings.
PHONE 386-3281

SEAFORTH NOW RENTING

Townhoue units and Penthouse suites available now. Renting from $205-$400. UP TO 2 MONTHS FREE RENT IN THE YEAR PROVIDING YOU RENT BEFORE AUGUST 1ST. Amenities include: Controlled underground parking, fridge, stove, washer and dryer.

547-549 ESQUIMALT RD.
Manager: Suite 10. Phone 384-7735 or 9-5 Weekdayts, 388-4232.

WHYTECREST APTS.

Oak Bay. Available September 1. Spacious 1-bedroom suite $182 — includes covered parking, laundry, cablevision, drapes. Adults. 592-3298.

AVAILABLE NOW, 1-BEDROOM suites, $189-$215, heat, hot water, cable, carpets, drapes, controlled entrance, near Stadacona centre, for quiet person. No pets, 1-7 p.m. 595-3379.

TWO-BEDROOM SUITE IN TRIplex, very clean, new appliances, responsible tenants only. No children or pets. Quadra-Topaz area. Rent $250 a month. 388-6360.

ESQUIMALT, 3 BEDROOM suite, $260. 2 bedroom suite $225. Heat, cable included, elevator, balcony, quiet building, 386-2730, 479-5205.

½ MILE DOWNTOWN

2 bedroom $240
1 bedroom, $190. Free Parking
385-0077, 656-8829

NEAR WOODWARD'S

Large 1-bdr. suites in modern block, from $180, including heat and cablevision. 382-0088.

BACHELOR SUITE AVAILABLE August, heat, water, cablevision, undercover parking included. Phone 385-3257.

WEDGEWOOD TERRACE
1655 CHAMBERS

Large 1-bedroom suite, close to downtown. Adult block. 384-6353.

ONE BEDROOM SUITE FOR rent, 867 Esquimalt Rd. Phone 382-3469.

QUIET 3-ROOM SUITE $135. Convenient location, Vic West, on bus. 477-5796.

OAK BAY — 2-BEDROOM SUITE, first floor, $260. Adults, no pets. 598-3862.

2 BEDROOM $215, 1019 Rockland. Phone after 12 noon. 388-4787.

FURNISHED CABINS FOR RENT in Sooke. 642-5491.

1-BEDROOM, REASONABLE, close-in, fridge and stove. 386-9273.

1-BEDROOM APT., $124 PER month, near Naden, 383-9857.

200 APARTMENTS TO RENT UNFURNISHED

OAK BAY 2-BEDROOM CHARACter suite available September 1st, $370 per month. 595-5314.

ONE BEDROOM SUITE FOR rent, 867 Esquimalt Road. Available now. Phone 382-3469.

SPACIOUS STUDIO, 1235 Balmoral, 385-5262.

NEAR NADEN, 1-BEDROOM suite, $160. 479-2684.

SOOKE, TWO BEDROOM suites, $150. 642-4243.

201 APARTMENTS TO RENT FURNISHED

ESQUIMALT — CLOSE IN Rosalina — 3½ Rms. (1 Bedrm.) ground floor, new decor. $206 includes main furniture and covered parking for compact. Available now. — Also — 4½ Rms. (2 bdrms) large ground floor — back and front door, elect. kitchen, nicely decorated, $226 includes main furniture and covered parking for compact. Avail now. DICKIE AGENCIES LTD. 919 Fort, 382-4312 (or 383-2810).

WINTER VISITORS ROCKLAND AVE.

Owners going south from Oct. 1 to April 30, 1979. Will rent spacious 1-bdrm. fully furnished to older couple. Non-smoker. References. $250.00 plus per month. Phone JIM MILLS 388-6752 PEMBERTON, HOLMES LTD.

WEEKLY DAILY

Near downtown. Spacious, fully furnished suites. Colour T.V., linen and dishes supplied.
HARTNELL HOUSE
1204 YATES STREET
383-0742 or 386-2812

1 BR. WITH A DIFFERENCE, SKYLIGHT OVER LIVING ROOM, DOWNTOWN, FURNISHED, UTILITIES PAID, ADULT BUILDING, $200. SEE MR. WALPOLE, SUITE 1 AT KENT APTS. 1322 BLANSHARD AT JOHNSON.

AVAILABLE NOW

Close in on Fort — 3 Rm self contained apt. with main furniture, heat and hot water included rent $145; (Parking not included) Dickie Agencies Ltd., 919 Fort St. 382-4312.

JUBILEE HOSPITAL AREA, ON bus route, across from shopping. Fully furnished, including linen and kitchen ware, 1 bedroom-$240; bachelor-$220, Adults, no pets. 592-9516.

BRIGHT MODERN FULLY FURnished suite, with private entrance and fireplace. Utilities included. $155. Available September 1. 479-3819.

GORGE-CRAIGFLOWER AREA. 1 bedroom suite with private entrance, fireplace, drive-in garage, heated $225 monthly. Married couple only, with references, 382-2725.

FULLY FURNISHED INCLUDING cable, washer, dryer, electricity, etc. Close to Crystal Pool and Arena $300 monthly. 2310 Wark St. 385-6237.

ALL NEW FULLY FURNISHED bachelor apts for rent, including maid service. In the new Sun Crest Motel. 360 Gorge Rd. East. Phone 384-5122.

MICHELANGELO APTS. NEAR downtown, Studio bachelor $215 monthly. Everything supplied. 383-0742 or 386-2812.

PARTLY FURNISHED, LARGE 1 bedroom suite, clean, bright, share bathroom, available immediately, $130. 383-4082, after 6 p.m.

CAREY-McKENZIE

Small basement bachelor suite, self-contained own entrance $145. Available now, 386-1778, 384-8694.

NEWLY DECORATED 1 BEDroom apartment, $200, unfurnished $165. 592-4673, or 614 Esquimalt, No. 8, 388-4259.

BACHELOR IN APARTMENT building in Fairfield. Suitable for working person only. $130. Vacant Aug. 1. 388-6920 after 5:30 p.m.

UVIC, NEW FULLY FURNISHED, one bedroom, linen, utilities, adults. No pets. August 15th $190, 477-2892.

1-BEDROOM SUITE, OWN ENtrance, utilities included. Jubilee area. Adults only. No smokers, no pets or children. 592-4153.

$200. SELF-CONTAINED, 2 BEDroom suite, utilities included. Close downtown, adults. 477-1485.

BACHELOR, $139. PARTLY, NO bed. Quiet Esquimalt block. View. 382-5612.

MODERN, NICELY FURNISHED 1-bedroom suite, $225. Bachelor, $185. Greater Victoria. 656-6844.

2-BEDROOM FURNISHED, 14TH floor, view of sea. $450 a month. 382-4650.

VIEW ROYAL, 2-BEDROOM COTtage. $240 includes all utilities. Adults. 479-8112.

FULLY FURNISHED BACHELOR suite includes linen and utilities, share bathroom. 595-1146.

FURNISHED BACHELOR SUITE, suit quiet person. For August 1st. 384-4906 after 12.

BACHELOR, UTILITIES INCLUDed, available immediately, references, $130. 385-2743.

LARGE SELF-CONTAINED quiet bachelor or 1-bedroom. August 10th. $177. 388-7605.

2 LARGE ROOMS AND BATH. Women only. $165. 479-2335.

SELF-CONTAINED QUIET BACHelor. August 10, $177. 388-7605.

202 APARTMENT FURNITURE TO RENT

MAIS

FURNITURE and APPLIANCES RENT

COLOR or BLACK-WHITE TV'S
FURNITURE—APPLIANCES
MICROWAVE OVEN
at PENNIES per DAY
1821 COOK
385-2435

STANDARD FURNITURE

Three Rooms from
$40 per month
Immediate Delivery
382-5111

MONTH TO MONTH
Piece or Group
CAMOSUN FURNITURE RENTAL
942 Fort St. 383-3655

203 APARTMENTS WANTED

PROFESSIONAL COUPLE DEsire 2-bedroom or 1-bedroom with space for study or work area. Prefer a bright apartment with fireplace in the Fernwood, Fairfield, or Oak Bay areas of the city. Extremely responsible tenants. Will entertain any offers under $300. Please phone 383-8595.

YOUNG COUPLE, BABY DUE IN October require furnished 2-bedroom apartment or house for September 1, well appointed, Oak Bay area preferred. Phone Dr. Robertson, Duncan, collect 746-6280 or business 748-8151.

GRADUATE STUDENT REquires suite in older character home, up to $150. Please call 598-8395 or 385-5401.

ONE BEDROOM, SEPTEMBER 1 or 15. Polite dog. 388-4173.

204 SHARED ACCOMMODATIONS

WANTED — ONE YOUNG FEmale adult to share with 2 others, a clean 3 bedroom full furnished suite, in house located close in. Price $110 per month includes all except share of phone and cablevision. 383-9172.

2 ROOM SUITE, HUGE, SECLUDed estate house. Share facilities. Burnside and Wilkinson area. Available now. Sorry no pets or kids. $125. 479-9957.

WANTED; PERSON TO SHARE 3-room house in View Royal, everything included, stereo, TV, etc. $145. 479-8445 or 479-0135 after 5.

NICE YOUNG WOMAN, 26, NONsmoker, would like compatible roommate same; 2-bedroom apartment, $130. Debra, 598-6345.

ROCKLAND AREA, FEMALE REquired to share our beautiful old mansion. Only 2 minutes from downtown. $165. 598-6854.

TWO ROOMS FOR RENT IN communal Cedar Hill home. $80 and $100 per month plus shared utilities. Phone 595-0180.

THIRD PERSON TO SHARE house in Fairfield area; $100 plus one-third utilities. Call 383-1979.

FAIRFIELD AREA ONE ROOM available in shared house. $130 Utilities included. 384-6809.

204 SHARED ACCOMMODATIONS

TWO BEDROOM HOME, MALE or female 20-35. 383-2394 after 6.

206 DUPLEXES TO RENT

206 DUPLEXES TO RENT

WESTMONT REALTY (1977) LTD. 388-4434
PROPERTY MANAGEMENT

3622 TILLICUM

Nice townhouse with 3 bdrms, 2 bathrms. Laundry room, washer, dryer. $325. 388-4434.

SAANICH

New, large, upper and lower duplexes, 3 bdrms, 1½ bathrooms — fireplace, appliances, ½ acre. 388-4434.

ESQUIMALT AREA, 3-BDRM., 1½ baths, stove and fridge. Avail. Aug. 1, $375.

BURNSIDE NEAR HAMPTON PARK — Spacious 3-bedroom duplex. Large bright kitchen, fridge and stove. Available now, $330.

david burr ltd.
655 Fort St. 384-9335

LARGE (OVER 2500 SQ. FT.) main floor Esquimalt suite with 2 bdrms, den, classic living room and dining room. Only $395 per month. Available Aug. 20. Fridge, stove and drapes included. HENDERSON REALTY LTD., 385-9741.

JUBILEE AREA, SIDE-BY-SIDE duplex, two bedroom, large living room, beautiful kitchen, new carpet, wall to wall throughout, colour bathroom, fridge, stove, washer and dryer, no pets. With references, $335 a month. Please phone after 5 p.m. 598-7840

2-BEDROOM SUITE, OWN ENtrance, one acre enclosed back yard. Fireplace. Very private. Fridge, stove, bath, shower, rugs, all utilities paid for. 2376 Bellamy Road, Langford district, $265. 478-7710 or 2374 Bellamy Road.

LARGE SXS IN FAIRFIELD, 2 bdrm., $216 per month. Available now. No children or pets. HENDERSON REALTY LTD., 385-9741.

2-BEDROOM DUPLEX, NO. 1-2605 Cook Street, nice view, wall-to-wall carpet, full basement, fridge, stove, water included, $285 per month. Available August 15th or September 1st. No pets. One child. 592-4605.

$300.00. Langford. 3 br upper unit in 4-plex. Balcony, stove, fridge, carpet. Avail. now.

PEMBERTON, HOLMES LTD.
1000 Government St., 384-8124

UPPER DUPLEX, 1-BEDROOM. Available August 15, $200 monthly, including heat, spacious for one person. 2320 Richmond Rd. by Bay. Ideal central location. 658-5872 after 5.

BRIGHT, SPACIOUS ONE BEDroom suite, private entrance, centrally located. Available Aug. 5. $225 per month, includes heat only. References please. 477-0171, or 595-1671 after 6 p.m.

SXS DUPLEX, 2 BEDROOMS, stove and fridge, fireplace, small room in basement, separate garage. For middle-aged couple. Available now. $225. 2608 Fernwood Rd., 385-2226, 595-8540.

3197B GLEN LAKE RD., AVAILable Aug. 1st., newer duplex, 3 bed rooms, 2 bathrooms, wall to wall, fridge and stove, private fenced backyard; $350 monthly. 479-2788.

COOK-MAPLEWOOD AREA. Modern, large (1100 sq. ft.) 2 bedroom duplex. $275, including heat, cold water, and garage. Sept. 1. 384-2457.

$300.00 — LOWER TWO BEDroom — Oil hot water heat included in rent.
P. R. BROWN & SONS
762 Fort St. 385-3435

AVAILABLE NOW. 3 BEDROOMS, spacious redecorated, new w.w., appliances, heat, water, drapes, cable included, $315. No pets. 383-5557.

DOWNSTAIRS DUPLEX, 2-BEDrooms, living room, dining room, fridge, stove, dishwasher, washer and dryer, heat included. $515. 382-8111.

7 YEAR OLD THREE BEDROOM duplex, Langford, stove and fridge included. $295 per month or will consider selling with nothing down to qualified party. 477-0548.

JAMES BAY CHARACTER HOME — near ocean and Beacon Hill Park 2 bedrooms, 2 fireplaces, balcony, fridge, stove, washer, dryer, sauna, $400. 384-9012.

AVAILABLE AUGUST 1, 2-BEDroom suite, in old character home. Heat and water included. Located on Camosum St., $275 per month 479-1584.

TWO-BEDROOM SUITE IN TRIplex, very clean, new appliances, responsible tenants only. No children or pets. Quadra-Topaz area. Rent $250 a month. 388-6360.

ONE-BEDROOM SUITE FOR rent in Sidney, fridge and stove, heat and water. $180 per month. No pets. Phone after 5 p.m. 656-2445.

CAREY-McKENZIE

Older 2 bedroom house, fireplace, wall to wall, nice fenced lot. (Suite rented in ½ of basement) $300 per month. 386-1778 or 384-8694.

SPACIOUS 3 BEDROOM, UTILIty room, fenced back yard, near Shelbourne Plaza. $256. After 6 p.m. 478-8155.

3-BEDROOM SUITE, $280. Fridge, stove and heat included. Wall-to-wall carpeting. No pets. 383-9684.

UPPER DUPLEX AVAILABLE Aug. 1st, 1 bedroom, wall to wall, drapes, fridge and stove; on bus line 479-5020.

ORCHARD HILL TOWNHOUSE, 3 bedrooms, 1½ baths, rumpus room, stove, fridge and pool, Sept. 1st, $360. 479-8541 after 4:30.

$185 FOR SMALL TWO BEDroom duplex in Glen Lake. Fridge, stove, water supplied. No children or pets. 478-3357.

CORDOVA BAY 2-BEDROOM ground level suite, all utilities included, available October 1st. 658-5889.

JUBILEE HOSPITAL SIDE X side four-plex, 2 bedrooms, back yard, garage, $230. 595-6573 or 477-3156.

2-BEDROOM BASEMENT SUITE, furnished, utilities included, $170 monthly, Mt. Tolmie area. Phone 477-2306 after 4:30.

FERNWOOD HAULTAIN AREA, large 2-bedroom duplex, available September 1st, $276.50 per month. No pets. 478-2638.

COLWOOD. LARGE 3 BEDROOM, full basement, fireplace, fridge and stove. $325. Sept. 1., 478-4109.

1-BEDROOM SIDE DUPLEX, near Sears. Stove, fridge, garage, view. September 1st, $200. 656-4166.

2-BEDROOM, FIREPLACE, $200. 1006 Bay St., 384-7525 days, 658-5918 nights.

TWO BEDROOMS, $250. MARried couples, no children, no pets, P 1760 Haultain, 479-3368.

1 BEDROOM SIDE BY SIDE, fridge and stove included. $200. Langford. 595-0597.

SIDE-BY-SIDE DUPLEX FOR rent. 4 bedrooms, 2 bathrooms. After 5. 384-9406, 493 Grafton St.

LARGE FURNISHED BEDSITting room, fireplace, heat included, $181. 382-8697, 384-1344.

ESQUIMALT 2 BEDROOMS, ground level unit, $209. 385-3120 or 385-5090.

ESQUIMALT, 2 BEDROOM, fridge, stove, drapes, $285, adults, no pets. 384-5835, 382-9306.

FURNISHED 1 BEDROOM INcluding TV, private yard cablevision utilities, $300. 382-4028.

LARGE TWO BEDROOM UPPER, wall-to-wall, stove, fridges, central, mature adults. $255. 383-5295.

SIDNEY, SEAVIEW, 3 BEDroom, sundeck, $290. 656-4388 after 6.

2-BEDROOM UPPER DUPLEX, near Woodward's, no pets, $225. Phone 384-2492, 510 Cecilia St.

210 HOUSES TO RENT UNFURNISHED

COMPACT 2 BEDROOM, SUITable for carpenter, wife, child. References. $269. 598-4060 evenings.

210 HOUSES TO RENT UNFURNISHED

BROWN BROS. on BLANSHARD

"People Helping People"

380.00-$405.00. 229 Ontario St. — 3-Bedroom townhouses, across from school and playground

$600.00 4914 WINTERBURN PLACE
4-B.R. Executive home, quality throughout, Aug. 1.

$249.00 420 Skinner St. Nice SxS Duplex, 3 Bedrooms. Fireplace Full Basement. Just Redecorated.

$294.48 2627 Scott St. 2 Bedroom House. Fireplace. Close to Bay and Shelbourne St.

For further information call:
BROWN BROS. AGENCIES LTD.
385-8771 (anytime)

Century 21 WESTERN HOMES
1037 Cloverdale 386-3494

ONLY TWO LEFT

New Townhouses, 2 bdrms, with bsmt. area. $330 and $350. Avail. NOW, Sept. 1st.

DELUXE 3-BDRM. TOWNHOUSE

MORNINGSIDE WEST
GORDON HEAD AREA

1½ Bathrooms — $360
2½ Bathrooms — $375

Exceptional sound proofing. Low cost oil heating. W-W carpets, full basement, elec fireplace, free water and cablevision, washer, dryer, fridge and stove in each unit. Available Aug. 1st.

Contact Mr. or Mrs. Turner
477-3481
Viewings 9 a.m. - 8 p.m.
Byron Price and Assoc. Ltd.
385-3458

$291.00. BURNSIDE-GORGE area. Older, 2-br. bungalow. Fenced yard, nr. school, shopping, bus. Avail. now.

$550.00. Metchosin. Modern, 4-br., 2-bath home w-extensive water views. F.P. ALL APPLIANCES, FAMILY AND REC RMS. Avail. now.

Royal Oak Nr. observatory. Modern, split-level, 3-br., 2-bath, executive home on ½-acre lot w-stream. Incl. den, all appliances. Avail. Aug. 15th.

PEMBERTON, HOLMES LTD.
1000 Government St. 384-8124

PATIO TOWN HOUSES

Adjoining park with tennis courts. A few steps to Victoria Harbor and waterfront walk ways.

New 2 and 3-bedroom townhouses with private patios.

Five minutes from downtown with free parking.

Carpet W-W with draps and appliances.

2 bedroom — $295
3 bedroom — $335

P. R. BROWN & SONS
762 Fort St. 385-3435

REDECORATED 4 BEDROOM home in superb condition, new wall to wall in living room and dining room, fireplace, spacious backyard with 15x12 sundeck, with or without appliances, comfortable and cosy, $425 per month. 386-9385 after 5:30.

SEPT. 15 — JAMES BAY
$325 P.M.

Lease with option to purchase this cute 2 bdrm. bungalow with sep garage and fully fenced lot. Price only $45,000. Phone Audrey at JAEC 388-6161 or after 5 call 388-6275, pager 2945.

COMPLETELY-REMODELLED house, 4 bedrooms plus 2 in basement, large sundeck and balcony, 2 bathrooms, built-in stove, combination fridge-freezer, quiet neighborhood, one-year lease, references. $500 monthly. Available August 15th. 595-4931, or 478-5157.

AVAILABLE IMMEDIATELY 2-bedrooms, fridge, stove, fireplace, separate entrance, near schools and shopping, no pets. Also 1-bedroom brand new suite — fridge, stove, fireplace, new wall-to-wall carpet, no pets. 479-9587.

CLOSE TO HILLSIDE MALL — well-maintained home with fireplace, three bedrooms, two up, one down. Fridge, range and draperies included. Garden maintained. No pets, please. Available Sept. 1. $350 per month. For appointment to view, 595-2586.

BOAT MOORAGE

at your back door. Magnificent view of the harbour. 2 bed, 2 bath, fireplace, vacuflo, D-washer, fridge and stove $335. Roscoe Development Corp. 642-5254.

SEPTEMBER 1ST, EXECUTIVE home, quiet area with view, 2 baths, 2 fireplaces, large family room with fireplace, bar, etc. Carpets, fridge, stove, garage, and basement. Fairlane Terrace. $550. 477-7644.

OCEAN FRONT

Magnificent 2 bedroom townhouses. Many amenities. Very reasonable rent. Roscoe Developments Corp. 642-5254.

LUXURY CORNER PATIO HOME Attached carport, 3 bedrooms, 1½ baths, living room with fireplace, dining room, family room, 2 private patios, 3 appliances. $425 per month. Option to buy. 479-6659.

GLEN LAKE AREA, FOUR year old home on two acres. Own well, 3 bedrooms, 1½ baths. Wall to wall carpets, fireplace, rumpus room in basement, balcony, easy-care lot. $375 a month. 478-2767.

ESQUIMALT

Available September 1. 2 bedrooms, 1 room in basement garage. Handy to shopping and good view of harbour. Fridge and stove. $350 monthly. 383-9169.

OLDER 5-BEDROOM HOUSE, close to town and schools. $400 per month. Available immediately. Call 385-5637, 9-5 or 477-0525, after 5:30.

ESQUIMALT, 3 BEDROOMS, separate dining room, 2 fireplaces, quiet back sundeck, wall-to-wall carpet; references, $425 per month. 385-1835.

2-BEDROOM HOUSE ON LANGford Lake. Fireplace, carport. Suitable for working or retired couple. $268. Available September 1. 478-1509.

COUNTRY HOUSE:
3 Bdrm full basement, private lot Burnside area $350. P. M. MIKE SWEENEY 386-6164 or 595-8780.
CASTLE PROPERTIES

CAREY-McKENZIE

Older 2 bedroom house, fireplace, wall to wall, nice fenced lot. (Suite rented in ½ of basement) $300 per month. 386-1778 or 384-8694.

2 OR 3-BEDROOM, AVAILABLE September 1st. Reliable people, references required, fridge and stove included. $285. 2514 Quadra Bay. 386-0546, after 6.

WATERFRONT 3 BEDROOM family home, basement, view living-dining room, fireplace, large deck. $550. 595-1538.

THREE BEDROOM HOUSE AND fully equipped beauty parlor in basement, $600 per month. Tait Road Ms. Palfrey 388-4271 J. H. Whittome and Co. Ltd.

ESQUIMALT, LARGE 4 BEDroom, 1½ bathrooms, wall to wall, patio, beautiful garden, close to school, shopping, $400. 478-6875 before noon or evening.

SOOKE

Available Aug. 1st; 2494 Broule Rd. 3 bedroom, full basement stove, fridge, dishwasher, $375. 592-1606.

TOWN AND COUNTRY

Older style 3 bedroom basement home. Living room with fireplace, w.w. carpet. Appliances, etc. Available now $325 p.m. 652-4368.

3-BEDROOM TOWNHOUSE WITH private patio, wall-to-wall, all appliances, Burnside West; $345 includes heat and hot water. Available Sept. 1st. 384-4292.

SIDNEY, QUIET CUL-DE-SAC 3 bedrooms plus, 2½ baths, rumpus, den, stove, fridge, dishwasher. 656-3733.

AVAILABLE SEPTEMBER 1ST, 2 bedroom house, pets and children welcome. $350 monthly. 479-3830, after 6 p.m.

2-BEDROOM HOUSE, DINING room, fireplace. $300 monthly includes utilities. Landlord in basement. 383-7478.

COZY 1-BEDROOM HOUSE $200 A month, off Hillside. Phone 478-1888 after 5.

IMMEDIATE, NEW THREE BEDroom plus basement townhouse, James Bay. 479-6936.

210 HOUSES TO RENT UNFURNISHED

FOUR BEDROOM COUNTRY, 10 scenic view acres, 13 miles to Victoria. $190 per month. 478-2457, 386-1243 (business hours — Jeff).

SIDNEY — 3 OR 4-BEDROOM home, basement, wall-to-wall carpet, $375 per month. Available September 1st. 385-9452 or 474-2998.

3-BEDROOM HOME, FULL IN-law suite fireplace, near Town and Country shopping centre. No pets. $400. 386-9520.

THREE BEDROOM HOUSE available immediately, $350. Apply 616 Kelly Rd., Colwood. Children and pets okay.

COUNTRY COTTAGE, BEDSITting room. Bath and kitchen. No children or pets. All utilities except oil. 479-1177.

GORGE ADMIRALS ROAD. 3 bedroom, newly decorated. Stove, fridge. Available immediately. $325. 477-5259.

MODERN 3-BEDROOM HOUSE, attractive road Gordon Head. Family, no pets, lease, references. September 1. $425. 592-1991.

LAKEFRONT PRIVACY
Large modern home. Langford Lake. $550. References required. Vancouver, evenings: 926-9722.

LARGE 2 OR 3 BEDROOM, basement, fireplace, close-in; children welcome, $375. Sept. 1st. 383-7735.

3-BEDROOM BUNGALOW. APpliances, water and cable included. $350. 478-2207.

COMFORTABLE 2 BEDROOM house, wall-to-wall, fridge, stove Woolco area, $325, 477-6715.

ESQUIMALT, COSY 2 BEDROOM bungalow, children, pets welcome. $290. 592-0738.

HIGH FERNWOOD. 4 BEDROOM, dining with fireplace, study, 2 baths. Appliances. $500. 595-1538.

LANGFORD, 3-BEDROOM house, no basement, rent $290. 478-4488.

VINTAGE 3-BEDROOM CITY centre, 840 Cormorant. $295. 479-4083, 383-2285.

211 HOUSES TO RENT FURNISHED

WESTMONT REALTY (1977) LTD. 388-4434

URGENTLY NEEDED

TO RENT houses, duplex townhouse apartments and commercial WE SPECIALIZE IN MANAGEMENT. Call now for professional service. 388-4434.

$500.00. 10-MILE POINT. 2-3 BR., waterfront house. Partially furnished picture windows. Sundeck, separate garage. Boat access to bay. Avail. Aug. 15.

$425.00. Metchosin. Modern, 2-br., fully-furnished home with lovely water views. Lease and references required. Working couple preferred. Avail. now.

PEMBERTON, HOLMES LTD.
1000 Government St. 384-8124

HOUSE SIT
Responsible student couple with excellent references will house sit from September 1 till end of April. We own no pets. Will maintain yard, care for pets, houseplants, etc. Will pay reasonable rent. Write M. A. McLennan, Site 11-A, Comp. 4, R.R. No. 4, Adventure Bay Resort, Vernon, B.C. V1T 6L7 or phone 604-545-8060.

TENDER LOVING CARE
Have several good tenant prospects who need housing right away. Let us manage your property and fill your vacancies now.

CENTURY 21 Western Homes
386-3494 (24 hrs.)

SIDNEY, SAANICH PENINSULA area; character, 3-bedroom cottage, apartment, or house in quiet area, sought for September 1st by 3 responsible adults with appreciation for owners' investment. 652-1595.

PROFESSIONAL COUPLE, ONE child, requires three-bedroom house with fireplace in Oak Bay, Fairfield areas for Oct. or Nov. 1st. References 598-7460 after 5 p.m.

QUIET, RESPONTIBLE COUPLE with 2 children require 2 or 3-bedroom house, basement, fenced yard. Immediately. Maximum $300, references available. 595-5769.

WANTED IN GORDON HEAD, Lansdowne or Cedar Hill area. 3 to 4 bedroom, 1½ bath, home by September 1st. Up to $500 rent. 388-4906 after 3 p.m.

RESPONSIBLE WORKING woman seeks one or two bedroom cottage, fireplace, quiet Victoria area street preferred, $250 maximum. Alex 598-1760.

PROFESSIONAL CARPENTER needs quiet one or two bedroom flat, duplex or house. In City, Victoria West or James Bay. Call Robin Carven 386-8301, 9-5.

FOUR WORKING WOMEN LOOKing for 4 or 5 bedroom house. Oak Bay-Cordova Bay area. Aug. 15th or Sept. 1st. 477-6981 Ask for room F405. After 5:30.

MATURE COUPLE REQUIRE 1 or 2 bedroom house. Steady government employee for 20 years. $175-$200. References. 478-2277.

TWO MATURE WOMEN, WITH cat, want two-three bedroom house or duplex, yard, reasonable rent, by September 1. Call 384-8450.

SINGLE MALE TEACHER wants one or two bedroom cottage in Prospect Lake-Cordova Bay area. 479-9786.

GARDENER HANDYMAN would like to caretake property in Victoria or vicinity. References available. 595-4287 after 5.

2 OR 3 BEDROOM HOUSE ON acreage within 50-mile radius of Victoria. Not on an island. (112) 576-8867.

CLEAN RESPONSIBLE WORKing couple need 2-bedroom house in James Bay-Fairfield area. Jaimie: 385-5528 or 383-6004.

RESPONSIBLE MARRIED COUple wish to rent 2 bedroom house, on bus route, for Sept. 1st. $250-$300 per month. 384-3188.

NURSE AND 17-YEAR-OLD daughter require 2-bedrlim house, $300 per month, preferably rural area. September 1st. 477-8930.

WORKING COUPLE 1 CHILD, 2 cats. Require house, James Bay, September 1. 595-3943.

TEACHING COUPLE NEEDS 1 or 2 bedroom house in Oak Bay or on Saanich Peninsula. 598-1375.

SMALL FARM WANTED PREferably chicken or hog farm. Will sign lease. 388-6468.

MT. TOLMIE AREA. QUIET TWO bedrooms, fireplace, all included. Couple preferrred. $400. 592-2546.

215 HALLS, WAREHOUSES STORES AND OFFICES TO RENT

DOUGLAS STREET
2000 Square Feet
Near Mayfair shopping centre. Ground floor space already partitioned into offices and reception area. Second floor already rented to professional tenants. This space ideal for sales organization or professionals. For further information and appointmets to view, call
ALLAN TRELFORD
388-6275 Pager 2527

CENTURY 21 Western Homes
1037 Cloverdale Ave.
386-3494 (24 hrs.)

PRIME BUSINESS SPACE FOR RENT IN SIDNEY
600 sq. ft. in high traffic area. For further info, contact:
DOUG SCOTT
656-3924 656-6810
MONTREAL TRUST CO.

COMMERCIAL RETAIL AND OFFICE SPACE
850 FORT ST., VICTORIA, B.C. 2000 to 15,000 square feet of prime retail and office space available in prestige air conditioned office — on site parking — garden court entrance. Phone 388-6666.

3000 SQ. FT. PLUS, NEW WAREhouse in Esquimalt deckloading for trailers, large overhead doors, high ceiling, oil heated, washrooms, will accommodate 45' trailers, plenty of parking, available at 30 days notice. Please call 477-6621.

APPROXIMATELY 1200 SQ. FT. corner Discovery and Douglas. $600 per month. 384-9865, or 385-7751.

215 HALLS, WAREHOUSES STORES AND OFFICES TO RENT

REALSPAN PROPERTIES LTD.
846 BROUGHTON 388-6454

WE SPECIALIZE IN LEASING
WE ARE AGENTS FOR A VARIETY OF OFFICE, WAREHOUSE AND RETAIL LOCATIONS. FOR ANSWERS TO YOUR LEASING QUESTIONS, CALL US.

EXCELLENT TIME TO LEASE GOOD SPACE
FROM 1000 TO 6700 SQ. FT. of NEW SPACE IN THE MAYFAIR AREA, half block off Douglas can be used for office, wholesale, retail, display. As low as $3.00 per sq. ft.

600 SQ. FT. OF OFFICE next to the Hydro building — excellent for doctors, dentists, insurance company, engineering, drafting, etc. — good parking on site. Only $400 per month.

JUBILEE AREA — 1008 ft. of store front — ideal location — especially suited for Travel Agency.

JUBILEE HOSPITAL — Doctors space, 750 sq. ft. finished space with large reception office, two examining rooms, lab., private office. All this within 200 yards of the Jubilee Hospital.

"TOWN SQUARE" SIDNEY — New retail mall of 16,000 sq. ft. presently under construction. "Act fast on this one."

SUBURBAN OFFICE SPACE — four different locatiins in well established centres, all quality buildings, all on site parking.

1007 FORT ST. — Prime main floor space — the most attractive building in Victoria — 2450 sq. ft. of corner on Street exposure. Drive by and view then call Bob Murphy.

NEW! RETAIL-WAREHOUSE — Warehouses — Offices. Located in the centre of a fast-growing commercial area. Call Stan Pollard.

FORT STREET Retail space, street level, 450 sq. ft. Call Stan Pollard.

OFFICE SPACE in a large Fort St. redeveloped Heritage building for details call Stan Pollard:

NANAIMO — Retail-Wholesale Warehouse, 14,000 sq. ft. total, all or part available. This space is Brand new, and on a 21-acre Industrial Park — so lots of land available for storage. Retail floor $3.45 sq. ft. — Warehouse (19-ft.) $2.90 sq. ft. If you want space in Nanaimo see this first.

CEDAR HILL MALL — Limited number of areas available in this new mall — ideal for retailing outlets — tenants for LADIES WEAR — TRAVEL AGENT — STEREO SUPPLIES would complete this heavy traffic location.

THIS WEEK'S HEADLINER
1500 SQUARE FEET OF RETAIL OR OFFICE SPACE ON FORT WITH SIDEWALK EXPOSURE FOR $850 A MONTH.

CALL:
388-6454

MEDICAL OFFICE
1105 Pandora Ave — 471 sq. ft. of partitioned Medical Office space located in the Medical Arts Bldg., immediate possession.

DOWNTOWN OFFICES
A choice of office spaces of various sizes available in modern air conditioned building opposite city parkade. Reasonable rent.

RETAIL OR OFFICE
Approx. 2400 sq. ft. of modern ground-floor space available off Douglas St. at 723 Johnson. Immediate possession.

MORGUARD PROPERTIES
383-4168

NEW OFFICE SPACE FOR LEASE
BOARD OF TRADE BUILDING (ADDITION)
Bastion Square, Victoria, B.C. Available for October 1978 occupancy. Contact 385-8111 for information.

FOR RENT INDUSTRIAL
LARGE STORAGE OR WAREHOUSE SPACE
Up to 130,000 Square Feet. As Low as $1.50 per Square Foot.
LOCATED 3900 BLOCK QUADRA STREET
P.O. BOX 1355, Victoria, B.C. or PHONE TIM, 382-8146

FOR RENT INDUSTRIAL
LARGE STORAGE OR WAREHOUSE SPACE
Up to 130,000 Square Feet. As Low as $1.50 per Square Foot.
LOCATED 3900 BLOCK QUADRA STREET
P.O. BOX 1355, Victoria, B.C. or PHONE TIM, 382-8146.

OFFICE SPACE GOOD LOCATION
Available August 1st, bright, clean two storey building. Lots of parking at the door. Carpeted throughout. Rates negotiable. Call, Mr. Martin 388-4271. J. H. Whittome & Co., Ltd.

MUST SEE TO APPRECIATE, built in file and desk, 700 ft. modern carpeted office space on Burnside Rd. near Woodwards. Off street parking. Reasonable rent. Please phone owner, 383-8774, 382-1234.

4000 SQ. FT. WAREHOUSE OR shop space in rear new building, complete with large, paved, fenced, parking area. Heated, lights, 18'x14' door, lease negotiable. Phone 658-8733 or 658-1112.

JUST OFF DOUGLAS STREET, 2 re-modelled stores, 947 and 490 sq. ft. Available 1st October. New interior finish and store fronts. Plans available for inspection. Call Royal Trust, 388-4311.

RETAIL OFFICE
Langford. Two units, 720 square feet each. $300 per month main floor, $220 second floor. Outside entrances, good exposure on Goldstream. Phone 477-3808 or 478-7970.

RETAIL OR OFFICE
Ground floor commercial space in a busy Esquimalt shopping square. Approx. 1200 sq. ft. Please call 388-5543.

FOR RENT OR LEASE MAYfair area, over 2100 sq. ft. commercially zoned building with 500 sq. ft. of mezzanine and offices, $800 per month. 479-7006.

APPROX. 22,000 SQ. FT. ON 3 floors, Quadra and Pandora, suitable for public assembly — offices — night clubs, etc. 384-9865, 385-7751.

DOCTORS
1958 Fort St. In all Medical-Dental building. Ideal for GP. Adjacent to R.J.H. Partitioned, 750 sq. ft. 592-2494.

INNER HARBOUR VIEW, HERItage building, 250-750 sq. ft., professional office space, sublease to July 1979 with 2 year option. 388-4363.

DOWNTOWN OFFICE
Available now. Carpeted, impressive decor. Reasonable rent. Phone 384-7517.

STORAGE SPACE FOR RENT, Gorge Shopping Centre. Phone 388-5812

3,000 SQ. FT. OR PORTION. Keating Cross Rd. Indoor, short or long term. 388-4423.

RETAIL SPACE FOR RENT 617.22 sq. ft. at the Gorge Shopping Centre. Phone 388-5812.

RETAIL OR OFFICE, GROUND floor, 950 sq. ft. 737 Pandora. 386-1946 or 384-5459.

RETAIL SPACE, 1,100 SQ. FT., across from the Bay. 385-0510

215 HALLS, WAREHOUSES, STORES AND OFFICES TO RENT

SEASPRAY PROPERTIES LTD./ REALTOR
1911 QUADRA 386-3124

RETAIL
3400 DOUGLAS 1750 sq. ft.
1225 ESQUIMALT 2100 sq. ft.
1205 QUADRA 3600 sq. ft.
512 SIMCOE Restaurant or ?

OFFICE
2526 GOVT., 250 or 917 sq. ft
DOWNTOWN 2600 or 4000 sq. ft.
2727 QUADRA 1130 or 1296 sq. ft.
3400 DOUGLAS, 2300 sq. ft

WAREHOUSE
GORGE RD. 1500 or 3000 sq. ft.
WILLIAM ST. 1850 sq. ft.

STADACONA CENTRE
at the OAK BAY JUNCTION Prime OFFICE or RETAIL space. New, attractive building. High traffic and excellent exposure from 650 sq. ft.

M-W CENTRE
2614 BRIDGE ST.
OFFICES from 124 sq. ft.
WAREHOUSE from 200 sq. ft.
SHOWROOM from 345 sq. ft.
Flexible lease terms. Answering service, receptionist, boardroom, lunchroom all available.

R. D. LAW 386-3124

Park Pacific

OFFERS
DELUXE OFFICE SPACE OUT STANDING OPPORTUNITY TO LOCATE YOUR OFFICES WITH THE HUB OF COMMERCIAL ACTIVITY FOR LESS THAN YOU WOULD NORMALLY EXPECT.
APPROX $8.00 SQUARE FOOT, INCLUDES HEAT — WATER UNDERGROUND PARKING SPACE.
AVAILABLE SEPT. 1 $650.00 per mo. HARBOUR TOWERS, 345 QUEBEC STREET. 385-2405.

OFFICE SPACE AVAILABLE NOW IN
Market Square
call 388-5365
Abacus Cities Ltd.

BROWN BROS. on BLANSHARD
"People Helping People"

$556.00 RETAIL STORE ON BUSY STREET, 1000 SQ. FT. GROUND LEVEL. ASSUME EXISTING LEASE.
FOR FURTHER INFORMATION CALL: BROWN BROS. AT: 385-8771.

GOOD PARKING
Retail store, offices or warehouse. $1200 per month or ½ for $600. 3930-3932 Douglas Street.

BRIGHT OFFICE IN 800 BLOCK Fort St., on location parking included in rent. 388-6228 days.

233 MORTGAGE LOANS and INSURANCE

1st AND 2nd MORTGAGE LOANS
SOOKE — GULF ISLANDS
SHAWNIGAN — DUNCAN
UP-ISLAND — MAINLAND
We specialize in Land and Land Development Mortgages
Existing Mortgages Bought

VICTORIA 1ST MORTGAGES FROM 10%. PAY OFF ANYTIME
Lowest Payments Available
Call Mr. Douglas Hawkes Collect 384-7128 (after hours 477-9544)
DOUGLAS HAWKES LTD.
990 BLANSHARD ST.

RESIDENTIAL 1st MORTGAGES
1ST MORTGAGES

1 YR.	9½%
2 YRS.	9¾%
3 YRS.	10%
5 YRS.	10¼%

FAST, CONFIDENTIAL, COURTEOUS SERVICE, GLENGARRY REALTY % INVESTMENT CORREALTY & INVESTMENT CORPORATION 3947 A QUADRA STREET PHONE 479-7138.

MORTGAGES
1st and 2nd mortgage loans handled quickly and efficiently with flexible terms and payout privileges.
P. R. BROWN & SONS LTD.
762 Fort St. 385-3435

Funds available immediately for 1st and 2nd mortgages. Contact:
david burr ltd.

234 MORTGAGES FOR SALE

SINCE 1887 Pemberton, Holmes Ltd. 1000 Gov't. St. 384-8124

MORTGAGE INVESTMENTS
Provide excellent yield for your portfolio
10¼% - 10¾%
3-YEAR TERM
IN GOOD QUALITY 1ST MORTGAGES
CALL
RICHARD HOLMES or HOWARD CLARK
384-8124

SAEC

MORTGAGES FOR SALE
1 - 2nd of $15,000 - at 15% 1-yr. term. Fairfield home.
2 - 2nd of $14,000 - at 15% 1-yr. term. 10 suite Oak Bay Apartment.
3 - 2nd of $15,000 - at 16% 1-yr term Metchosin home and acreage.
4 - 2nd of $13,300 - at 15% 1-yr. term. Fairfield home.
Call Wayne Strandlund SAEC 382-9255 (24 hours).

235 WANTED TO BORROW

BUILDER
Requires short term funds fully secured by mortgage. Interest 14% and up. Provision for roll over to interested investors. 386-0130.

240 BUSINESS OPPORTUNITIES

BUTCHER SHOP, ESTABLISHED 1910, fully-equipped, lots of potential. Good location. Asking $99,500. Good lease or sell property. 2437 Beacon Avenue, Sidney, V8L 1X7, or phone 656-5502 or 656-3261, ask for Maurice.

AVAILABLE IMMEDIATELY multi-acre auto salvage development of Casino Rd. in Duncan. Tremendous potential. 384-2313 days, 479-1102 after 7.

COUPLE REQUIRED TO DEvelop and own, small but very lucrative business. Reply Victoria Press Box 676.

SPECIAL OFFERING ON POP vending machines complete with changers and racks. Phone 383-3757 anytime.

240 BUSINESS OPPORTUNITIES

BUSINESS IS GOOD
But the vendor of this bakery business has other interests and the bakery is just too much work for just him. Now if there were a couple of people looking for a small business with potential then here it is. Business and equipment: $34,900. Rented building has 2-BR living space, bakery, and sales area. Call anytime for more information.
Russell Blow
P. R. Brown & Sons Ltd.
385-3435

NEEDLE POINT AND EMBROIDERY STORE

SIDNEY FAST FOOD FRANCHISE

AUTO BODY SHOP GOOD VOLUME WITH EXCELLENT POTENTIAL

Stan Pollard
388-6454 384-6013
Realspan Properties Ltd.

EVERYBODYS DREAM
Your Own Marina
One of the best locations — End of Peninsula at Deep Cove — Moorage for 100 boats, Gas Sales — Tackle store, Boat Ramps & Boat Rentals, 2000 sq. ft. — 3 Bay cement block bldg. — possible expansion of business. Plus 2 Bedroom waterfront home — overlooking your Marina — full basement, 2 more bedrooms. Under $300,000.00. Contact us immediately. Must be sold.
GLEN McGREGOR 477-3675
JOHN MORRY 592-9770
Royal Trust 384-8001

MUST SELL
Antique Business
Forced sale due to illness, make your offer on this established well-located business specializing in antique prints. Carefully selected stock will enable business to carry on without interuption. MLS.
Patrick Supeene
477-7291 (Bus.) 478-6294 (Res.)
D.F.H. REAL ESTATE LTD.

BUTCHER'S DREAM
Well established Freezer Meat Business. Completely equipped with walk-in cooler and freezer, bandsaw, grinder, cutting tables, etc. Beam and counter scales, knives, tubs, etc. Excellent return on investment of only $7,500. No agents or triflers. 478-6050.

TRY A NEW LIFE STYLE
Get involved with a growing business. Beautifully situated modern split level home on 6 acres with 50,000 sq. ft., automated greenhouses producing long English sucumbers hydoponically. Owner has other interests but will assist in training. Selling for $189,000 which is far below the replacement value. For further information write P.O. Box 454 Brentwood Bay B.C. V0S 1A0.

Ready Mix Concrete Asking $69,500
Excellent business showing about $20,000 monthly. Equipment includes 2 4-yd. ready-mix trucks, 1 gravel truck, 1 back hoe, 1 batch plant and cover. Good financing available. For further information call H. Mitchell 479-4818 Island Homes Ltd. 386-7545.

LOOKING FOR SOMEONE WHO wants to start his own manufacturing business. Require capital $35,000-$45,000. Ideally suited for someone who has woodworking experience. Our product is presently being sold to established dealers and the increasing demand for this new concept shows an initial potential to do $200,000-$300,000 in sales in the first year. 478-7345, 9 a.m.-7 p.m.

(NEW M.L.S.)
Grocery Store and living quarters in growing area. Longer hours should easily double the volumne. Land, building and equipment. $79,900. ZONED LOCAL COMMERCIAL 477-0141 JACK (BILL) HOWES 658-5100. Call me anytime to view.
The Permanent

CITY DELI
Plus coffee shop — high traffic area — financial statement to qualified parties. 130,000.
THE ZIEGLERS
592-1768, 384-8075
PAGER 310
SEASPRAY PROPERTIES LTD.

INVESTMENT OPPORTUNITY, Hotel Zeballos, B.C. Padres In (Zeballos Hotel), located on 4400 sq. ft. lot, 2 storey, 6915 sq. ft., licensed beverage and dining rooms, 14 rooms, air service from Campbell River; asking $130,000, all offers considered. 388-7321 W. Southward.

TWO SHOPS FOR SALE, ONE IN Harbour Square, heart of downtown, 1-block from Empress, 420 square feet, very low overhead, washroom facilities. One in Oak Bay Village, choice location, 270 square feet, very low overheed. Both shops with or without stock. 598-2228, 388-9794.

BEAVER BOOKS
Got the book bug? Why not purchase the oldest established book store in the city — walk through at 1019 Douglas then call me for further information. MLS
385-7721 DALE BRIGGS 592-3978
GARDNER REALTY LTD.

WILL SELL WELL ESTablished dry cleaning plant to ambitious person with aptitude for work in fast growing Northern B.C. boom town, $20,000 down, owner to carry balance. Professional Cleaners 9920-104th. St. Fort St. John, B.C. Phone 785-2322.

DOWN TOWN TRIPLEX
A conversion. Strategic location would allow owner to live in. Major development must come here. Good revenue. A. Klenman 382-7276 or 592-9771. Town and Country Realty Ltd.

NEW CONCEPT
For prospective co-op situation (real estate opportunity). Neded partner for risk capital. Hi% return and personal publicity benefits. Call R. A. Skene Designs and Builders, 595-1121.

FOR SALE: SOUVENIR AND Cushion Sales and Rental Booth at Sandown Race Track. Victoria Press Box 671.

FAMILY GIFT SHOP, DOWNtown, for cost of stock, approx. $4000. Victoria Press Box 544.

241 REVENUE PROPERTY

FAIRFIELD CONVERSION
Only $77,000 — four-suite conversion — 2 suites with fireplace, all self-contained, walking distance to town — NO VACANCIES HERE!
386-3124 DOUG POSKITT 477-0645
Seaspray Properties Ltd.

APARTMENT BLOCK
SAANICH 30 suites $490,000
FAIRFIELD 31 suites $620,000
For any of the above for financial statements, call HAROLD WARE R.I. (B.C.) CASTLE PROPERTIES, Office 386-6164 res. 385-1580.

OAK BAY BORDER
S x S duplex, well built on large lot, 2-bdrm each side. For this and many other duplexes please phone:
595-1535 OLGA ZACHARY 592-2265
Boorman Invesment Co. Ltd.
2045 Cadboro Bay Rd.

4 PLEX (FFLD)	$140,000
16 SUITE (FFLD)	$320,000
24 SUITE (FFLD)	$540,000
6 PLEX (ESQ)	$140,000

Commercial Listings Required
386-3231 John A. John 477-8096
Block Bros. Realty Ltd.

OLDER SOLID VIC-WEST, 3 bedrooms up, 2 bedrooms down, $6,660 gross per year. Large lot. Prime development property. Adjoining lot also available. $53,900. By owner. 595-6319 or 592-0992.

NEAR SAXE POINT
1-year-old, 3-bedroom, side by side duplex on quiet cul-de-sac. C.C.A. approved, an excellent investment. Asking $125,000. 592-0478.

APARTMENT BUILDING: 11 - 1 bedroom suites, 1 - bachelor, 1 2 bedroom, easy to maintain building, no elevator. 5 years old, excellent return on your investment. 479-1124 anytime.

244 REVENUE PROPERTY

BROWN BROS. on BLANSHARD
"People Helping People"

OPEN HOUSE
3328 - 3330 Wishart Rd. (Colwood)
Thurs. 1:30 - 4:30
SxS DUPLEX
Here's a beauty. Each side has LR with fireplace and RH, dining area, 3 bdrms. — all wall-to-wall carpeting, 1½ baths, convenient kitchen with utility room. Off-plumbed and wired. Double carport. $86,000.
DOUG LAWSON 595-2486
or 385-8771 (anytime)

QUALITY SMALL APARTMENTS
Perfect Location
Seven suites, Rockland, built 1958. Try this one, build your own penthouse on top. Full price $159,000. No vacancies here. Dial CLIFF STRETCH, 388-7557, or 388-6275 Pager 2837.

Two blocks from Victoria General Hospital. Quality building approximately 10 years old. Ideal for the live-in purchaser. Full price $235,000. To view dial CLIFF STRETCH, 388-7557, or 388-6275 Pager 2837.
Capital City Realty Ltd.
830 Pembroke

BURNSIDE BLDG. RETAIL AND COMM.
Relatively new building within city limits on Burnside near Harriett. Second and third floors are about 1600 sq. ft. each and are built to be used as single offices or two separate offices as there are two bathrooms per floor. Second floor has lovely managerial office all built in. Suitable for accountants, architects, law firms, etc. Asking $159,000 subject to obtaining suitable tenancies if you wish this as an investment property. Try all offers. Will accept smaller income property for about $50,000 d.p. and will assist in leasing and financing.
388-7557 Frank Wills 384-8269
CAPITAL CITY REALTY LTD.

OWNER SAYS SELL
Take a look at 924 Empress, call for an appointment and PRESENT ALL OFFERS. The owner is building his new home and will cnsider all reasonable offers. MLS 1137.
477-2149 Al Bull 477-1841
Ron Emmerson
658-8386 477-1841
Block Bros. Realty Ltd.

BEACON HILL PARK FAIRFIELD AND OWNER'S SUITE
Just steps to the beach and sea shore walks, and across the road from Beacon Hill Park, an immaculate home of character offering an owner's suite, consisting of large living room, dining room, den, large kitchen, 2 bedrooms, with a good income derived from 4 fully self-contained housekeeping rooms. The suites are immaculate. Full high basement with additional investment. $82,000.
Residence Ted Walford Office
598-1420 477-1841
Block Bros. Realty Ltd.

ASQUITH STREET DUPLEX
Spacious and superbly maintained, quiet street and set well back from road in popular Haultain area. Main floor of over 1300 sq. ft. with two bedrooms and bright newer one-bedroom suite down. Separate entrances and modern utilities. A best buy at $59,900. MLS 33487.
BRENT D. EWING
388-6424 658-5661
Bayshore Realty Ltd.

BEACON HILL DUPLEX
Quality built by owner, immaculate, 5 year old. Spacious 3 bedroom suite each with full basement completed as in-law suites with separate entrances. Four bath each side, separate laundreis, furnaces, double garage etc., extra paved parking. Terrific location — 2 blocks to park, waterfront, shopping, or Parliament grounds. Excellent value, offered at $127,00. JL 32657. For viewing call.
HERB McDANNOLD
382-9191 BUS. RES. 384-6768
THE PERMANENT

S x S DUPLEX PLUS
Each side has 1288 square feet on main, 3 BRs, 1½ baths, LR with FP, DR and large eating area off kitchen. Full washer and dryer hook-up. PLUS....
Full 8' high undeveloped 1026 sq. ft. basement with roughed-in FP and plumbing, ready for development into an in-law suite. Already strata titled for separate re-sale in the future. All on a treed lot. MLS 34320. $95,000.
385-7721 KENT MacLEOD 595-4273
GARDNER REALTY LTD.

5-STORE SHOPPING CENTRE
Located on the busiest corner in Sooke. Priced for immediate sale $335,000.

64-SUITE APT. BLOCK
Modern bldg. located in James Bay. Very good tenancies. Priced below $18,000. per unit.

For details call GERRY FINNIGAN 388-6258.
CEDRIC STEELE REALTY LTD.

REVENUE PLUS 2 B.R. OWNER'S SUITE!
Located in the beautiful neighbourhood of Mt. St. Mary's this property is well worth your inquiry. Lot is multiple zoned. MLS. Price $58,500. Phone Today.
TERRY EDEN
386-3494 (24 Hrs.)

CENTURY 21 Western Homes
1037 Cloverdale Ave.
386-3494 (24 hrs.)

TRI-PLEX $59,900
Recently renovated character triplex. two one bedroom suites and one two bedroom suite. Quiet street of good homes in Vic West M.L.S. Call CHRIS GREIG 478-5953 or BEN GREIG 598-3105 CASTLE PROPERTIES 386-6164.

SIDE X SIDE DUPLEX
Situated on a quiet cul-de-sac in Colwood with views, this building could be 4 suites or even stratatitled. Almost new, and meticulously maintained. This new MLS will sell fast so call the Duplexpert.
GLENN NICHOLLS
598-5144 598-7689
T. L. Mann & Associates Ltd.

I'VE GOT SOMETHING.
To show you — Up & Down legal duplex, low maintenance, 3 bdrms in main suite and 2 bdrms suite dwn — on a lrge lot and get this — Asking only $58,900.
386-3231 Bob Hahn 595-1642
Block Bros. Realty Ltd.

PEMBERTON INVESTMENT
Large vintage home with self contained suite. 3 lots total 56,620 sq. ft. Prime development area.
386-3231 John John 477-8096
Block Bros. Realty Ltd.

$69,000, SIDE X SIDE DUPLEX. Good city location, large lot, 2-bedrooms each side. Owner will finance. 477-5796.

244 REVENUE PROPERTY

12-SUITE APT. BLOCK
Good location. Easty to operate. Good financing. $225,000.
477-0191 SYL SHUMKA 595-1337
Royal Trust

561 EASTER ROAD DUPLEX. Good revenue. Firm at $59,500 479-4383.

245 REVENUE PROPERTIES WANTED

WANTED APT. BLOCK
Up to 20 suites, Fairfield, Oak Bay, Victoria area. Returns not a factor. Call for confidential consultation.
477-0191 SYL SHUMKA 595-1337
Royal Trust

I'm looking for a duplex, triplex for myself in Fairfield, Oak Bay or James Bay up to $80,000. Please call CHRIS GREIG 478-5953 or 386-6164 CASTLE PROPERTIES ltd.

247 COMMERCIAL OR INDUSTRIAL PROPERTIES

Cedric Steele Realty Ltd.
388-6258

INVEST!
37-suite apartment building on Gorge Vale Golf Course plus extra land. Recently upgraded. Good Income and Good Potential.

WAREHOUSE
Fully leased warehouse in good location. Easy to manage. Call for these and other investments.
CEDRIC STEELE
388-6258 592-3842

HILLSIDE COMMERCIAL
Situated in good traffic area near Safeway-Quadra. Zoned CN1. Solid spacious older home on 33x145 lots. Call for full details. MLS. Well priced at $54,000.
Geoff Jackson
592-0135 477-1841
Block Bros. Realty Ltd.

SMALL OFFICE BLDS.
Smart appearing and modern in every respect. Approx. 1,000 sq. ft. divided into 6 individual offices. Ideal for Professional use. Plus attached 2 Brm. Ste. (Tenanted) and approx. 900 sq. ft. Located close-in on high count traffic artery. Approx. 6,000 sq. ft. lot zoned commercial. Excellent terms available.
FULL PRICE $92,000
S. W. ANDERSON LTD.
382-9144 Res. 385-0279

ZONED General Commercial
MILLSTREAM AT GOLDSTREAM
8400 SQ. FT.
IDEAL FOR OFFICE AND RETAIL BLDG.
$62,500
Call Gordon Stevenson
385-1431 or 479-7692
British American Realty Ltd.

REVENUE PROPERTY
INVESTORS, 4 STRATA DUPLEXES. 3 BR's each side, LR, DR's, large lots. One with sea view, walking distance to beach. These will be sold at $35,900 a side or $70,000 for two.
CALL ANYTIME:
JACK (BILL) HOWES
477-0141 658-5100
The Permanent

TOP OF THE WORLD
2.63 acres with the loveliest views by day and the glitter of city lights by night. View this lot during the day but don't miss the night views before making your offer. MLS.
June Corby 478-8780
Shirley Wilde 478-2459
B.C. Land 478-5588

LOOK AT ME
And you'll buy me — reasons: 4 easy care 1 bdrm. suites on quiet location, always rented, with 4 carports—stoves and fridges, plus washer and dryer. Asking $88,900. P & L Statement avail. Call:
LARRY J. QUAGLIOTTI
477-7988 or 386-6164 (24 hrs.).
CASTLE PROPERTIES

INDUSTRIAL LOTS
8,000 SQ. FT. CORNER LOT. $31,500. 7500 SQ. FT. LOT, $29,000. 7500 SQ. FT. LOT, $27,000. ONE ACRE LOT, 5 LOT SUBDIVSION POTENTIAL, $90,000. TWO ACRE LOT, APPROVED SUBDIVISION, LOTS PREPARED, GOOD BUILDING ON ONE LOT, $90,000 PER ACRE. BILL MORRIS, 478-4555.

CORNER SITE C-2
Land and building only. Burnside area. 5,558 sq. ft. of land. Terrific exposure. MLS $59,000.00.
ShirleyWilde 478-2459
June Corby 478-8780
B.C. Land 478-5588

OAK BAY AVENUE
Corner site available of 13,334 sq. ft. Ideal for retail stores, offices, etc. Plans available for 5,300 sq. ft. retail centre. Call for further details:
BRIAN HIGGINS 658-8402
PACE PROPERTIES LTD.
595-2413

ZONED LIGHT INDUSTRIAL CENTRAL SAANICH AREA
Fully serviced level industrial property. Situated in new Keating industrial area — ½ acre lots and larger. Priced from $2.75 per sq. ft. and up. For further information call 652-1040 (Dave Thomson), 656-3463 (Ron Tidman).

FOR SALE OR LEASE CORNER Jacklin and Goldstream, 1100 sq. ft., up and down, good location on busy intersection, across from new Doughnut King, ideal for office, retail or fast foods, zoned C-1, for further information call 478-4906, after 6.

KEATING X-RD.
1 acre lots for sale in new serviced and paved industrial subdivision. Will also consider developing of building for suitable tenant. OK Trucking Co. Ltd. 386-3414.

PROFESSIONAL BUILDING, BY owner. Six separate office units. Street level entry, located 2½ blocks from U.B.C. gates. Principals only. Victoria Press Box 654.

WANTED: LOT ZONED COMmercial or light industrial with or without building. Minimum width 45 ft. 721-3386.

GOOD PARKING
Retail, offices, or warehouse. $129,900. 3930-3932 Douglas Street.

250 HOUSES FOR SALE

Century 21 WESTERN HOMES
1037Cloverdale 386-3494

KIDS STREET
Cul-de-sac lot. Private, quiet and spacious, oriented to family living. MLS $89,900. TERRY SMOLLETT 386-3494 (24 hrs.)

NEW LISTING LAKEHILL CHARMER!
FIREPLACE FEATURE WALL in the large living room sets the tone for this 3-bdrm. rancher. BEAUTIFUL landscaped lot with gorgeous shrubs and flowers. New ML. Price $49,900. To view phone TERRY EDEN, 386-3494 (24 hrs.).

250 HOUSES FOR SALE

MANN
T. L. MANN & ASSOCIATES LTD.

BEAUTIFUL PROPERTY $45,900
This solid older bungalow is set well back from the street on a huge yard (80x135) of fruit trees, shrubs, flowers and a private back yard. 3 bedrooms, basement, driveway, garage, tool shed and sunporch. To view call
598-5144 GLORIA JONES 383-2825

CHARACTER HOME GORGE - $59,900
This charming older home features stained glass windows, fireplace, beautiful fenced garden with patio, full basement and a huge 2nd storey bedroom that could be a studio with view. To view call
598-5144 GLORIA JONES 383-2825

LAKEHILL
ADVANTAGES:
—Small lot. Landscaped.
—Basement suite and bathroom installed by builder.
—No painting or redecorating needed.
—3 bedrooms.
—No-through street.
—Good access to city and airport. Great for young executive with children.
—Priced at $68,500.
For an appoint. to view, call
RALPH KELLER
598-5144 388-4076

ROYAL OAK
Frankly this house is in need of a handyman. If you are good at renovation and like hard work call me to assist you in negotiating this purchase. It has a good-sized lot and excellent potential but not everyone can see.
RALPH KELLER
598-5144 388-4076

Cedar Hill - Shelbourne
Ready to retire? And do your own thing? 2-bedroom bungalow with no steps. Large lot with 2 workshops wired for 220. One is for your wife to do her thing — ceramics, pottery or whatever. The other is perfect for building your dream boat. Good neighbours. Close to golf course. $59,900. Let's talk it over. View by appointment.
RALPH KELLER
598-5144 388-4076

EXECUTIVE SPLIT-LEVEL
A beautiful home in perfect condition in the Arbutus-Gordon Head area. The extra large liv. and dining rooms together with the very modern kitchen and separate eating area will surely please you. Five big bedrooms on the same level, with a 4-pce. ensuite bath, dressing room and private sundeck off the master bedroom. The lower level has a fantastic big family room and 3-pce. bath. Other features — all plaster, new carpets, double garage, oil hot water heat, two-thirds acre lot. Priced to sell at $129,000. MLS.
598-5144 KEN MANN 477-6773

4 BEDROOMS FAMILY HOME
881 DARWIN AVE.
Looking for a clean, fresh home with lots of space for your family and lots of parking for cars and trailer? See this now — the living and dining rooms are well carpeted — the kitchen has lots of cupboards and eating area, there are 2 full baths and a big finished rec room. Priced at just $58,900 and there's always room for discussion. MLS.
KEN MANN
598-5144 477-6773

BRENTWOOD
DAMELART WAY
(OFF HAGAN)
New 1½ storey tudor-style home with sunken living room, beamed ceilings and beautiful fireplace. Kitchen with built-ins and adjoining family room with fireplace. Three bedrooms, 2½ baths, large separate den and fireplace. Many deluxe features. Priced at $97,000.
KEN MANN
598-5144 477-6773

FAIRFIELD
'Nothing Down!
$44,900
Investing, starting out, or retired? Whatever the case this home could be a nice purchase. This older home is in excellent condition and offers over 1100 sq. ft. of living area and 2 or 3 large bedrooms. Also a nice fireplace and basement. Lovely secluded garden. BONUS LARGE APT.-ZONED LOT. Call now! New MLS.
GLENN NICHOLLS
598-5144 598-7689

Every once in a while in this business we run into a bargain and in my humble opinion this is one. Appraised at $147,000, this house listed at $129,000. Sea view from living room and patio lend to gracious indoor and outdoor living and entertainment. Has a beautiful large living room, dining room, 5 bedrooms and family room. Beach access nearby. 2-3 acre lot on which one could install putting greens. To view privately call
RALPH KELLER
598-5144 388-4076

OPEN HOUSE
Tues.-Wed.-Thurs.
6-8
DAWNVIEW DR.
3 BRAND NEW HOMES situated amongst homes valued at $75,000 to $120,000. Elegant, Spanish, Post and Beam (Modern Style) and Conventional. These homes are in various stages or construction, buy now and have it finished with your choice of carpets and fixtures. Try your Down Payment or terms. Trades accepted. Buy direct from known builder and save money. For information or appointment to view these homes call Mrs. Pat Saulnier, Kasapi Const. Co. Ltd., 538 Dupplin Rd. at 386-6191 or 384-2197.

Canada Trust
2252 OAK BAY AVE.
595-5131

TWO ACRES
COBBLE HILL
Now listed $4,800 under our costs. 2-bdrm., dbl. carport, fenced dog run and kennel. Asking $51,900. Call MGR.
CANADA TRUST 595-5131

COLWOOD HALF ACRE
$59,500
Run your business from the new 24x24 double garage and live in the comfortable 30 yr. old stucco bungalow with full basmt. Drive by 2266 Sooke Rd. at Metchosin Rd. New Exclusive with JIM RANSON of Westgate Rlty. 388-9941, 479-5910.

1435 WENDE RD.
Cedarhill area. Lovely 3 bedroom home, no basement. ¼ acre. Private lot. Close to schools, bus, shopping. No agents. 477-5607. $59,500.

GORDON HEAD—CUL DE SAC
One block to Mt. Doug Park, near the ocean and schools, 3 bedrooms up, one downstairs, 1½ baths, large kitchen and master bedroom, 3 rooms finished in basement. Asking $78,500. Phone 477-9837.

250 HOUSES FOR SALE

WESTMONT REALTY (1977) LTD. 388-4434

LONSDALE PLACE
OPEN HOUSE
MON. TO THURS.
6 P.M. TO 9 P.M.
SAT. TO SUN.
12 P.M. TO 6 P.M.
Follow the arrow at McKenzie and Blenkinsop to a NEW Street of Brand New Homes. There is still a good selection of Multi-Split Levels, Traditional 2-Storey and Cathedral entry.
PRICED FROM $67,800 to $74,500.
FOR PERSONAL VIEWING PLEASE CALL:
388-4434 ARNOLD MARR 477-6233

HANDYMAN SPECIAL
1425 BAY ST.
Drive by this 2-storey home and then call us for appointment to view inside. Needs cleaning and redecorating. Heating, plumbing and wiring seem to be O.K. Price reduced to $39,900. Must be sold as owner leaving area. MLS
388-4434 BILL SIDHU 477-5382
388-4434 JOHN BUNYAN 383-7777

T/C TOWN AND COUNTRY REALTY
579 DOUGLAS ST 382-7276

OPEN TO OFFERS
MASTER BUILT
Quality home 4 bedrms., rumpus, games, 3 bathrms., and many spectacular extras and fixtures. This home is approx. 4 years old and immaculate. 2400 sq. ft. finished. Ideal set-up for "in-law" suite. Call Allan Klenman for appt. 592-9771 or 382-7276.

QUADRA ST.
Immaculate 2 bdrm. full basement sturdily built home on a good garden lot. This is ideal for young marrieds or retirement couple. Excellent location is guaranteed of future land appreciation. $52,900. clear title easy terms. Allan Klenman 592-9771 or 382-7276.

SINCE 1887 Pemberton, Holmes Ltd. 1000 Gov't. St. 384-8124

THE "BUY" ON BAY
1258 BAY STREET
OWNER RETURNING EAST and will sell this "CUTE" and lovely starter home nicely landscaped. 2 bdrms., BRIGHT KITCHEN dining room and living room with fireplace, close to everything. Act fast on this. Asking $41,950. Will consider offers. Phone
JIM MILLS 388-6752

OPEN HOUSE
MON-SUN 10 a.m.-9 p.m.
295 HECTOR
(off Interurban)
Delightful 5-ACRE parcel on HECTOR RD. 5-mile circle of Victoria. This 2250 sq. ft. home has everything. Fine quality materials and craftsmanship excessive insulation 2 magnificent stone fireplaces 3 decks, nice views, treed with arbutus, cedar, fir, maple, etc. has its natural landscape. 3 large BR family room living room, den 2½ bthrooms, kitchen and dining area, attached, double garage. Open for viewing. $185,000. COURTESY TO REALTORS. Will build to suit on another 5 acres. 477-8673, 479-2150.
COASTLAND ESTATES

DFH
D. F. Hanley & Associates Ltd.
1557 McKenzie 477-7284

ARBUTUS ROAD SWIMMING POOL
Here, indeed, is your dream family home, in a quiet and desirable area. There are four spacious bedrooms - master has four pce. ensuite plus a cozy den just off the kitchen. The living room and dining room overlook the 20'x40' heated pool and immaculately landscaped gardens. Basement is fully developed including a Rec. Room with wet bar and second fireplace. Offered at $125,000. M.L.S.
STEPHEN SHEA
477-7284 (24 hrs.) 388-7668 (Res.)

GORDON HEAD
UNUSUAL!!!
To find a lovely home 16 years old that's not a square box on a barren lot, but a quality executive type home on a secluded oversized treed lot in a exclusive area, with four bedrooms for your family and a realistic price of $72,900 for you! Call me, Heather Barnard, to view anytime: Office, 592-2407; Home, 385-2639.
MARGETTS & GOWER
OAK BAY PROPERTIES LTD.
2227 Oak Bay Ave.

A.H.O.P.
SINGLE FAMILY
Homes now available in beautiful Brentwood. For more information call 384-1101 or 477-8646.
TOD HACKETT CONSTRUCTION LTD.

A.H.O.P.
DUPLEX
$1250 down, 8 per cent mortgage, 3 bedroom, 1½ bathrooms, fireplace, large backyard close to major shopping and rec centre. Goldstream Ave., across from beautiful Colwood Golf Course. Open House Friday 4-8, Sat. and Sun. 1-4. Phone G. English, Leano Developments Ltd., 388-5641, 479-5613.

OPEN HOUSE
1781 KEITH PL.
1:30-9:00
TUES.-THURS.
1255 sq. ft., 2 bedrooms, full basement, 22x15 living room, and family sized dining room. Asking $67,700. For prior appointments phone 592-2952.

OPEN HOUSE
WED. 1-3
3330 WOODBURN
By owner, spacious modern bungalow with full basement, 3 or 4 bedrooms, 3 sets plumbing, double carport, asking $92,600. Call 592-4530.

LOG HOMES!
Custom designed and built to suit your personality
VIEW our show homes today!
2547 Jeanine Drive by appointment
WEST COAST LOG HOMES
1002 Goldstream Ave 474-2122

GORDON HEAD EXECUTIVE home. 1-year old. 4 bedrooms, rec room, games room, large living room and dining room, large attractive kitchen, double plumbing, double garage. A must see! $79,500. Owner. 477-0695.

SOUTH SIDNEY
Reduced for quick sale to $45,000. 3-year old 3-bedroom home, high basement, thermal windows, heavy insulation, thermal windows, heavy park. Try low down payment plus $2,500 government grant. 655-2804.

BY OWNER
Near B.C. Hydro building, Royal Oak, split-level 3 bedrooms, possible in-law suite in basement, large lot, 70x135. Asking $59,500. No agents please, 479-1255.

$44,900. TWO BEDROOM, FULL basement 6' high. Character and privacy with nice view. City area [illegible]

250 HOUSES FOR SALE

OPEN HOUSE
932 WILMER
(Off Quamichan)
FRI. - SAT.
1-4 P.M.
EXCLUSIVE JUST LISTED PRIME OAK BAY BORDER TWO BRS. FULL BSMT.
$57,900
Located on a QUIET STREET in one of the PREFERRED AREAS of Victoria, this charming white stucco home is 27 years old and in IMMACULATE CONDITION. It has 917 sq. ft. of comfortable living space on the main floor, including a 14.6x13 livingroom with friendly fireplace and teak panelling feature wall; two SPACIOUS BEDROOMS (12x12 each); sparkling bright kitchen with built-in dishwasher and EXCELLENT EATING AREA; deluxe 4-pc. bathroom. Full cement basement with roughed-in 28x12 rec room. NEW WIRING (last year), plumbed and wired for washer and drier PLUS DOUBLE CEMENT SINKS, modern oil furnace (113,000 BTU), copper plumbing and 40-gal. HW tank. Duroid roof, just 3½ years old; 11x8 sundeck off kitchen. The LOVELY LANDSCAPED TREED LOT (50x104) is fully fenced at the back with gates leading to a HANDY LANE (this is a definite plus). THREE OAK TREES, one Japanese cherry tree and one small pear tree. This is an EXCEPTIONAL STARTER OR RETIREMENT HOME, ideally located close to Oak Bay and the City.
For preview showing call ROBERT YOUNG 383-9898 or 383-4124 anytime. COURTESY TO ALL AGENTS. Park Pacific Investments Ltd.

Lorenzen REALTY LTD.
50 Bastion Sq. Bus. 383-4151

635 CROMAR RD.
Open Wed. & Thur.
Aug. 2 & 3
6:00 - 8:00 P.M.
MOVE NOW TO THE RELAXING LIFE IN SAANICH PENINSULA ½ acre of country quiet and a 3 BR no-step home of cedar and space. Big, big, rooms, sunlit double wood windows, a cedar deck to relax on and a garden to work in (if you like). Let me tell you more! CALL NOW!
MARY LOU LORENZEN 388-5464 Pager 705. LORENZEN REALTY LTD. 383-4151.

624 DOWNEY RD.
Open Wed. & Thurs.
Aug. 2 & 3
6:00 - 8:00 P.M.
WHERE ARE THE ARTISTS? OR THOSE WITH AN ARTIST'S FLAIR
This home can be classicly conventional, or as different as your mind can conjure. There is 2100 sq. ft. of inviting accommodation, delightful suprprises throughout, awaiting only your special touch. Even a large family can be easily accommodated. Almost an acre of natural, lightly wooded land to play or just relax in — Come! Let me show you conventional or Avant-Garde make it your style.
MARY LOU LORENZEN 388-5464 Pager 705. LORENZEN REALTY LTD. 383-4151

REALSPAN PROPERTIES LTD.
846 BROUGHTON 388-6454

Upper Broadmead
Fabulous Setting
Elem. School - Close
Orig. $112,000
NOW $99,000!!
Located in one of the most prestigious areas of Victoria, this 3 bdrm. custom-built home is set on a secluded and peaceful knoll above the street. All houses on street priced well above $100,000 so the value here is easily appreciated. Very attractive entrance way, beautiful stone FP in LR, large master bdrm., forest-like setting in front and back, just a few minutes walk to a very good elementary school. Very well priced so don't delay! Call
DOUG MENZIES
388-6454 479-6255

OPEN THURSDAY
730 - 9:30
1426 MERRITT — NEW EXECUTIVE HOME IN VICTORIA
Located just off Cook this is over 1500 sq. ft. All rooms are large, entrance hall with feature wall, landscaped. Builder will include if purchased by August 15th, dishwasher and micro oven. MLS 32915. Located in area of quality homes we are asking only $83,900 and all offers will be submitted. For private viewing.
CALL ME!!
SPENCER LEE
386-3124 477-3593
SEASPRAY PROPERTIES LTD

$53,900 & UP
To qualify for a NEW KASAPI HOME you must be employed and have a good credit rating. Down payments as low as $900.

CUSTOM BLDG.
Tired of looking at houses that are not just right for you? Let us build a new house for you, do some of the work yourself and save money. Buy from a builder that has been building houses in this area for 24 years. HUDAC MEMBER.

TRADES
Trade your present house, car, boat or ? in on one of our new houses or custom built homes. Mrs. Pat Saulnier, Kasapi Const. Co. Ltd., 538 Dupplin Rd., at 386-6191 or res. 384-2197.

OPEN HOUSE
WED. 7-9
978 Taine Pl.
(Off Saanich Rd.)
Ready for immediate possession — 3 bedrooms — 1½ baths — 1300 sq. ft. — very clean (as new) — underground services — 50'x100' easy-care lot — on cul-de-sac. Close to town — priced to sell Now at $58,900. 385-2481.
Swinerton Stewart Clark Ltd.

BRENTWOOD BAY
At $56,500 this is a steal. Quiet seclusion, sea views, spacious carpeted living room, fireplace, large master bedroom, rec. room in basement, garage, lovely established garden. 652-2694.

250 HOUSES FOR SALE

GARDNER REALTY Ltd.
895 Fort St. 385-7721
(24 HR. SERVICE)

OPEN HOUSE
Today 7-8:30 p.m.
7017 HAGAN RD.
(Brentwood Bay)

Spacious family home, 4 BRs, family room, 3 bathrooms, 2 FPs, double glazed windows. Large sundeck over double garage, steps to marina. 84'x102' lot, only 2 years old. Immediate possession. $74,800.
385-7721 BILL WEISS 598-8443

CORDOVA BAY RANCHER
This delightful 2-B.R., 2-bathroom, "all one floor" partial seaview home has just been listed in high demand area. Call me today for your private viewing, reduced to $82,900. MLS.
385-7721 DALE BRIGGS 592-3978

SPANISH ARCHITECTURE
Seldom does a Gordon Head home of this quality become available at such a reasonable price. It features a large living room with FP and DINING ROOM. Huge kitchen with eating area and a built-in dishwasher. 3 bdrms and 2 bathrooms on the main. 1183 sq. ft. of basement roughed in for 37 ft. rec. rm., laundry rm. and another bdrm. 16 x 13 ft. workshop. The swimming pool is included in the price of $67,900. Please call to view this new listing.
385-7721 KENT MACLEOD 595-4273

FAIRFIELD SPLIT
Another new listing! 3-bedroom, 1½-bathroom with rec. room, back split level in new condition on quiet street close to town. $71,500. MLS.
385-7721 DALE BRIGGS 592-3978

BROADMEAD RANCHER
Another new listing with fantastic quality throughout for the discriminating buyer desiring the Broadmead Estates! Home was custom built for present owner and has 2 large bedrooms, plus den, 2 complete baths, double windows throughout, electric garage door and underground sprinklers. 2050 sq. ft. in total! $119,500. MLS.
385-7721 DALE BRIGGS 592-3978

BUILDING LOT
Large, panhandle lot with waterviews in Gordon Head. Approx. 19,000 sq. ft. $39,500.
385-7721 DALE BRIGGS 592-3978

OAK BAY EXCLUSIVE
Make your appointment today to view this beautiful 4-BDRM home located just south of the Uplands. Main floor features LR with FP, separate DR, large kitchen with adjoining laundry, 4-pce bath and 2 bedrooms. Upstairs has two more bedrooms and 2-pce bath. Full basement has rec. room with FP, room for another bedroom and another 2-pce bath. Large private yard has separate double carport off back lane. $89,500.
385-7721 DALE BRIGGS 592-3978

UPLANDS RANCHER
What a delightful no-step home to have available on the market! Freshly painted and ready for immediate occupancy. Features entertainment-sized living room with FP, dining room with access to private back patio, large kitchen with E.A., adjoining laundry room with 2-pc. bath, den with FP, 2 large bedrooms, and 4-pc. bath. $132,000. MLS.
385-7721 DALE BRIGGS 592-3978

ROCKLAND SUPER-BUY
I have just listed a really fine, family home just south of Rockland Ave. Look at its many features: Large LR in-line DR with FP, large sunny kitchen with eating area and laundry, 3 large bedrooms and 4-pce. bath, downstairs with family room, 2-pce bath, another bedroom (potentially two), beautiful yard, well treed, with Olympic mountain views. Priced to sell immediately at $89,000. MLS.
385-7721 DALE BRIGGS 592-3978

SOUTH OAK BAY
Do you have a large family desiring a choice location close to good facilities? Then this is the home for you. Contains 4 bedrooms, 2½ bathrooms, plus family room with FP and large rec. room. Only 2½ yrs. old with all landscaping completed. Reduced to $96,900. MLS.
385-7721 DALE BRIGGS 592-3978

49,900
OAK BAY BORDER
Low Down Pmt. Great little starter or retired. 3-B.R., no-step home, well built, electric heat, large garage and workshop. Some appliances included.
385-7721 BRIAN COUTTS 598-2405

A PRETTY HOME NO-STEPS $42,500
Roses and shrubs adorne this neat stucco bungalow. 2 bedrooms, hardwood floors, and storage sheds are yours. Level grassy lot is 83'x103' with space for building a workshop etc. Excellent value at $42,500. MLS 34474.
CLIFF SALMOND
385-7721 477-3626

3 BEDROOMS DEEP LOT $44,900
Enjoy the convenience o fthis well layed out home with plush wall to wall carpet in the LR and halls. Roomy modern kitchen and a separate laundry room. Only a few steps up. If you want space for garden etc., you have it on this 50'x172' deep lot. MLS 34475.
CLIFF SALMOND
385-7721 477-3626

FULL BASEMENT DEVELOPMENT $58,500
Brand new listing. Superb workmanship is yours in this custom home with 2 bedrooms and separate DR and a real homemakers kitchen, on the main floor. Full basement features a supersize third bedroom, rec. room with one of the best wet bars in Town. Laundry room, workshop, all clean as a pin. Oh yes! A separate garage at the end of the driveway, with superior landscaping. Call me on this one!
CLIFF SALMOND
385-7721 477-3626

HOME PLUS SUITE
Here is a chance to have an attractive 2-BR home close to all amenities, and still have a separate one-BR suite available for your in-laws. Located in an area of attractive homes. This 16-year-old home is available for $56,900. MLS 32902.
385-7721 KENT MACLEOD 595-4273

HUGE LOT LARGE WORKSHOP 3 BEDROOMS
All useable land on this 158'x244' lot with renovated 3-bedroom clean home with a full basement. There is a mini-barn for the horse lover and a double bay wired workshop. Vacant and must be sold. Offers will be considered on the asking price of $59,500. New MLS No. 34551.
385-7721 Cliff Salmond 477-3626

REDUCED $10,000
1288 sq. ft., 3 BDR strata duplex. Quality throughout. LR with FP. Dining Room and eating area with utility off kitchen. 2 sundecks. Huge basement with roughed-in FP, and plumbing ready for development. Situated on 10,000 sq. ft. treed lot. Priced to sell at $47,500.
385-7721 KENT MacLEOD 595-4273

GARDNER REALTY Ltd.
895 Fort St. 385-7721
(24 HR. SERVICE)

SHOW HOME
This Central Saanich 3 BR home was used as the display home for the area. Note the extras: sunken LR with rock FP and wrought iron railings to separate it from the DR. Vaulted ceiling to give that architectural, airy look. Full basement with FP, roughed-in for development. 3 finished bathrooms. Extra parking pad and valley and mtn. views. All serviced underground. Stove, fridge and drapes included. A pleasure to show and priced to sell at $64900. MLS.
385-7721 KENT MacLEOD 595-4273

GENTLEMAN FARMER
Desire some land for gardening? Children want to raise some animals? I have the ideal spot on 1 acre of fertile level farmland, with a small barn as well. Home consists of 3 BRS, 2 baths, with family room — 1800 sq. ft. in total! Call today for appointment to view. Reduced to $69,900. MLS.
385-7721 DALE BRIGGS 592-3978

Montreal Trust

OPEN HOUSE
4936 Cordova
Bay Road, Wed. and
Thurs. 7:00-9:00

School bells soon will be ringing. Your chance to buy this attractive home and get your family settled in time. Glorious views of Sea, Islands and Mt. Baker, close to a safe, sandy beach. 3 or 4 bdrms., 2 fireplaces, 2½ bathrooms, deluxe kitchen with quality B-I appliances. Tastefully decorated, broadloomed throughout. On 1-3 acre with loads of parking. $89,500. ML.
386-2111 GERRIE HUTTON 386-3927

TRANSFERRED $59,500
Owner must leave lovely 3 bdrm. Esquimalt home. L.R. with cozy fireplace, glass doors off DR to sundeck. Super kitchen with dishwasher. High basement with rec. room, bedroom, bathroom. Large treed fenced lot backs onto parklands. Immediate possession.
386-2111 ART PEAKER 477-3957

ROOMY, READY AND REASONABLE
This 3-bdrm., 2-storey character home has been well maintained and is perfect for a family interested in convenience to transportation, schools and shopping. Located on a quiet street off Oak Bay Ave. It has had all services modernized yet still maintains old world charm. All of this and more for only $57,900. For viewing, call:
386-2111 GRAYDON HOOKER 598-2186

Price Reductions
1. 2134 Brethour Pkwy.
This 3-bdrm., full-bsmt. home with 1½ baths, carport, fireplace is now offered at a low $59,900 — owner has been transferred.
2. 966 Downey Rd.
(Corner Downey and W. Saanich Rd.)
3-bdrm. home on over 2 acres of good soil with many features such as twin seal glass throughout, Jenn-Aire range and grill, dishwasher, garbage compacter and much more. All offered at a new low price of $94,900.
For more details on both the above listings call:
656-3924 LARRY PRUDEN 477-7497

V.R. Victoria Realty LTD
386-3585

BRAND NEW SAANICHTON
20 SOLD - 8 LEFT
Come out and see probably the best buys on today's market. 2-, 3- and 4-bedroom quality basement homes in this lovely country setting. Priced from $55,900 with as little as $2,800 Down with a B.C. Gov't. 2nd mtge. OPEN DAILY 2-4 and 7-9. WALLACE AT CULTRA. Colin Munro and Morris Lund, 386-3585.

HI QUADRA
(Lakehill)

FOUR new homes under construction, built by HUCKER, all 3 bedrooms, basement, ensuite, wall-to-wall. Excellent location, priced right from $61,900. Please call Colin Munro, 386-3585, 652-3383.

SAANICH Town & Country $59,900
And worth every pennie, you will not find a more immaculate home. Offers a neat L.R. with F.P., sep. dining room, glass doors, through hall, large master bedroom, beautifully tiled bath and 2nd bedrm, family size kitchen, exceptional cabinets, built in dishwasher and garbage compactor, garbarator, nook with glass doors to sundeck. 3rd bedrm or den, all wall to wall or new floor coverings. Full basement with quaint famiy rm and sewing rm. Sun filter blinds. A meticulous easy care lot, extra parking for camper or boats, etc. Fully fenced rear yard, 18 foot swimming pool. A MUST TO SEE, call Grant MacFarlane, 386-3585, 479-8528.

Lorenzen REALTY LTD.
50 Bastion Sq. Bus. 383-4151

High Gorge $44,000
This comfortable solid older home has a lot going for it. A 16 x 12 living room with FP and H.W. floor, kitchen has eating area, bathroom is modernized and main bedrm is roomy enough for twin beds, up is a 17 foot long room. Full basement wired for dryer, drive-in garage and roof is not a year old. Home is on an attractive corner lot fully fenced, shrubs, flowers, trees. If you are over 65 you pay only $62.71 taxes. Price $44,000. Please call:
BETTY SHEPHERD
388-5464 Pager 704

QUALITY HOME
11-year-old, 3-bdrm. split-level home in excellent loc. L.R. and D.R. with quality w.w. with ½" underlay with feature wall, built-in firescreen, solarium floors in kitchen with eating area, 1½ baths, basement developed with rec-room, laundry, ½ bath, and workshop. Home is secluded in oak trees with picture backyard. Close to school, shopping, and playground. Assumable mortgage at 10 per cent. Call 595-6162. No Agents please. Asking $66,900.

SHAWNIGAN LAKE BY OWNER
New custom built for present owner. Two bdrm. open LR and Kitchen. Big oil beams bsmt with roughed-in plumbing. Almost finished or do some work yourself. Asking $59,300. 112-743-4202.

C. N. MONTAGUE CO. LTD.
Sales, Consultations, Rentals
1720 Lillian Rd. 595-4413

FOR SALE Royal Trust
477-0191
384-8001

OPEN HOUSE 4560 TORQUAY DR. THURSDAY 2-4 P.M.
Guaranteed to please the most discriminating buyer. Family room with fireplace off spacious kitchen, featuring walnut cabinets plus many built-in appliances. Formal dining room, main floor bathroom with bidette, large inviting foyer, sauna and so much fore. $125,000.
HUNTLEY WRIGHT
477-0191 477-0897
LES ADAIR-WILLIAMS
477-0191 383-9950

WHY LOOK LONGER?
6 years old, just right family home in a most desirable Gordon Head area, 3 beds on main, basement fully finished and can handle your snooker table, 3 bathrooms. Nice landscaped lot. Full price $87,900. MLS 30980.
HUNTLEY WRIGHT
477-0191 477-0897
LES ADAIR-WILLIAMS
477-0191 383-9950

GARDEN LOVER WANTED!
Neat as a pin, 2 bedroom home in desirable Fairfield area. Fireplace, drive-under garage, large hot house with excellent growing soil. Clear title $52,500. For private viewing contact
HUNTLEY WRIGHT
477-0191 477-0897
LES ADAIR-WILLIAMS
477-0191 383-9950

LOOKING FOR NEAR, NEW, CLOSE IN, REASONABLE PRICE?
Don't miss this immaculate 3 bedroom, full basement home handy to everything, yet secluded and quiet with views through trees on private lane in Cook-Maplewood area. Just $60,500 with excellent financing! MLS 34135.

SIDNEY FAMILY OR RETIREMENT?
Well located bungalow offering surprising accommodation, 2 beds, 4-pce. bath, bright kitchen plus separate dining, heatilator fireplace; plus 3rd bedroom, 2-pce. bath (could be 3-pce.) and rec. room with fireplace in full high basement. Large lot, attached garage, quiet street, easy walk to town and school. Just $51,900. MLS 34726.

CUTE, COSY, EASY TO BUY?
2 bedroom bungalow on beautifully treed lot, quiet street near Swan Lake and Town and Country. Remodeled kitchen, large living room with fireplace, carport. Vacant! Present your offer on $38,900. MLS 33757.

Whatever you are looking for, give us a call!
STEVE and SHARON MOONEY
477-0191 477-0191

SEMI RURAL PARADISE?
With sea views, 3 bedrooms, full basement 9 yr. old home on a half-acre treed private lot with vegetable garden. Terrific home in a desirable area just minutes to town. Early possession. Asking $71,900. MLS 34632.
477-0191 SYL SHUMKA 595-1337

CORDOVA BAY
4 bedrooms bright and colourful home situated on quiet cul-de-sac. Ideal for the active family; the kids will love the 24 ft. above ground pool. List price $74,500. CONNIE REYNOLDS, 384-8001 or 477-8914.

RANCHER ONE-THIRD ACRE
3 bedroom rancher in treed area. Large back yard completely link fenced, ideal for the large dog owner. Deluxe kitchen, master bedroom 3-pce. ensuite. Double garage. Phone anytime for more details. List price $65,000. CONNIE REYNOLDS, 384-8001 or 477-8914.

3185 KINGSLEY $58,900
Drive by and then hurry to make an appointment as this won't last. A real 2 bedroom charmer, believe me. Full basement, lovely back garden with a delightful cabana for sunbathing and BBQs. New MLS. CONNIE REYNOLDS, 384-8001 or 477-8914.

ONLY $44,500
And what a ferrific home, spacious and absolutely immaculate. 3 bedrms., huge living room and dining rooms, family size kitchen, all rewired. Full basement with some ddvelopment. Be the first to view. New on the market. Please phone MARGARET JOHNSTON, 477-1763 or 384-8001.

2 ACRES $38,000
Two acres plus a cute little 1 bedroom cottage. An ideal situation for an artist, bachelor or somebody desiring beautiful parklike surroundings and seclusion. Just 10 miles from town, on city water. Shopping and schools within half a mile. For more information please call MARGARET JOHNSTON, 477-1763 or 384-8001.

WOODLEY ROAD
Where everyone wants to live but few have the opportunity!! The country setting and the casual exterior bend to enhance the warm wood panelling of this charming updated unique home. Living room with built-in cabinets, super modern kitchen. 3 bedrooms, bath and full basement. Just listed and won't last. $73,500. JESSIE McGRATH, 479-3982 or 384-8001.

BIG FAMILY?
How would you like to buy a top quality, 4 bedroom home and large (half-acre) lot in a secluded area of Cordova Bay, for only $67,900. Don't believe it? Call me, JIM WALTERS, 656-3253 or 384-8001.

NEW MLS 1563 MONTEREY
In the heart of Oak Bay — a groovy older turn of the Century home — "1908" — a great year for builders. Two-storey and basement — four bedrooms and bath top floor — main has living room, dining room, den, and large family kitchen and 2-pce. bath. Bsmt. — 5th bedroom or family room, laundry, work area, 2-pce. bath etc. Level entrance at rear for parking and carrying — don't worry about front steps — facilities upgraded — home tastefully decorated and gardens easy care but attractive. Separate garage plus extra parking. Please call us if you like to live close "½ block" to Oak Bay Village. Only $87,900. To view call:
JESSIE McGRATH 479-3982
JOHN MORRY 592-9770
Royal Trust 384-8001

A.E. LePAGE WESTERN LTD · REALTOR

OPEN HOUSE
3668 BRIDGEPORT
(OFF TATTERSAL)
THURS., 7-9 P.M.

Distinctive one-year-old executive home located on approx. 1 acre of land and situated on one of the highest locations to capture the PICTURESQUE VIEWS. Floor to ceiling windows enhance, the views from your sunken living room, private balcony off dning room, bright modern kitchen with all the built in conveniences. 3-bedrooms, 2½ baths, sunken family room, plus part basement and separate double garage, complete this very special home. MLS. Offered at $139,000.
DENNIS L. FERRILL
386-6331 477-2083

QUICK SALE WANTED
2 bedroom, living room, and dining room, fireplace up and down. Legal duplex, basement suite. Workshop, double garage, secluded garden within 1 mile circle. No agents. 721-3680 (Victoria).

A.H.O.P. HOUSES
3 bedrooms, $1,250 down, full price $45,000. Colwood area. Tyron Construction Ltd. 478-9398.

Capital City REALTY LTD.
830-D Pembroke St. 388-7557

FAMILY HOME
Near the sea in Fairfield. Older style home, conservatory style entrance through hall, open stairwell, spacious drawing room with open fireplace, large windows. Family room or dining room with fireplace. Many cabinet kitchen with dining area. The upper level had three large bedrooms, walk-in closets, 4-pce. bath. Sweeping ocean views from second storey. The full high basement finished for large rec. room, laundry area and 4-pce. bath. Full price with fast possession only $72,900. Must add the double garage and well kept lot. To view dial CLIFF STRETCH, 388-7557 or 388-6275, Pager 2837.

NEAR THE GOLF COURSE
Gracious home, 1,265 sq. ft. on main floor. Featuring delightful living room formal dining room, spacious kitchen, dishwasher, garburator, etc. Very large master bedroom plus utility on the main floor. Finished third bedroom, 2-pce. plumbing and family room. On delightful 75x194 sq. ft. lot. Selling at $68,000. Dial CLIFF STRETCH, 388-7557 or 388-6275, Pager 2837.

FAIRFIELD
Near Dallas and the park — stately home in 1st class condition — formal dining room — spacious living room — den — full basement with rumpus and extra bedroom. Private, self-contained upper suite — A rare find for only $74,900.
388-7557, J. J. Williams, 479-1163.

THE "HISTORY MAKERS" WHITTOME'S

5 BEDROOM $62,500
Lovely family home on approx.1-3 acre in parklike area of Colwood. Everyone will be delighted with the large kitchen and eating area, the 1½ baths, the full basement, their own bedrooms and room outdoors for family fun. Close to schools and store. MLS.
479-1667 DOUG RELF 479-5761

SPECTRUM
2 bedrms. plus 1 dn. in this spacious strata duplex near Spectrum Sr. High. Large living rm, dining rm. and kitchen, full high basement suitable for rec. rm. Call or view today! Only $45,500.
479-1667 DOUG RELF 479-5761

LAKEHILL NEAR SCHOOLS
Neat, well-constructed and maintained 3 BR home with full basement, located near elementary and private schools with park close by. This home has addition of attractive eating area and sundeck. Also, it has drive-in garage plus carport and lots of parking. $59,500. Wilfred Davis 479-1667 or 658-8884.

J. H. Whittome & Co. Ltd.

Capital City REALTY LTD
830-D Pembroke St. 388-7557

CONTEMPORARY BETTER BUY
Different? You bet! Heavy insulation and thermal windows, but that's only the beginning of the better ideas in this new 3 bedroom split. Beamed and vaulted ceilings, ensuite with open vanity area. Separate garage and finished family room. Better buy price of just $71,900.
388-7557 Raym Forbes 477-1781
388-7557 Pat Forbes 377-0580

GROWING PAINS?
This 2 year old will cure that ache. Immaculate Gordon Head home with ample space for the whole family. Separate formal dining, 3 bathrooms, 14x17 family room. Lots of extras and priced at just $82,000.
388-7557 Raym Forbes 477-1781
388-7557 Pat Forbes 477-0580

RESOURCE CONSERVER
Big name for a home designed to save you money on heat. 3 bedroom split with lots of insulation plus thermal windows. But that's only half the story. This is just one great family home planned for years of comfort. Don't miss this at $66,900.
388-7557 Raym Forbes 477-1781
388-7557 Pat Forbes 477-0580

B.C. LAND AND INSURANCE AGENCY LTD.

Something Unusually Nice and Quite Different
OPEN THURS-FRI, 6-9, 624 KILDEW, COLWOOD. Here is a perfect home, beautiful, spacious for gracious living. This adorable 3-bedroom home has an extra large L.R. with F.P., nice sized formal D.R.; and best of all a super practical kitchen with eating area. Just 2 years old, the entire home is immaculate, with superb W.W. carpeting throughout, 2 bathrooms, (3 pce. ensuite), and family room. Nestled in a quiet area on park like grounds with extra parking and seclusion. Immediate occupancy. Vendors have purchased. Priced for quick sale at $63,900. M.L.S. 32637. 388-5555 (24 Hrs.) Chummy Crabbe 479-7998 (Res.)

2¼ ACRES SECLUSION
Stucco and cedar siding, full basement. Two bedrooms on the main. Large family room with fireplace in and lots of space downstairs. Large carport and sundeck. Only $82,900. BEN GREIG 386-6164 or 598-3105. CASTLE PROPERTIES.

CUTE AND COSY
2 bedrooms plus den on large 54'x145' lot in Northridge-Carey area. Beautifully renovated and priced to sell at $39,900.
388-7557 Karen Barclay 478-6733
388-7557 Bob Barker 478-7101
Capital City Realty Ltd.

LARGE FAMILY HOME 5 BEDROOMS, 2½ baths $67,500
Quiet dead-end street, Glanford area. 2 sundecks, double carport. Front and rear drive-way, easy conversion to in-law suite. 558 Hurst Ave. 479-8580.

OAK BAY 3 BR. CHARACTER HOME
Separate DR-LR with leaded glass french doors. Modernized kitchen; wiring, plumbing. Wall-to-wall throughout except kitchen. Close to buses, shops, schools, recreation. 598-2447.

COLWOOD
3-4 bedrooms. Large lot. Near schools. Sundeck and fireplace. $36,900. 3116 Wishart Rd. 478-4706 or 474-1779.

761 EASTER ROAD DUPLEX. Good revenue, firm at $59,500. 479-4383.

BLOCK BB BROS.

SELL THROUG VIDEO OPEN NIGHTLY TILL 8:00 5 BDRMS. $54,900

OPEN HOUSE THURS. 2 to 4 1606 BAY STREET
Well maintained old charmer close to Jubilee Hospital. This large home with all its gracious features, such as high beamed ceilings, 7 bedrooms, overly large dining room with a large beautiful built-in sideboard. Two living rooms both with fireplaces. Your host for the day will be D. HAIG BURNS at 477-1841 or evenings at 477-7079.

LANGFORD-COUNTRY SPECIAL - $52,500
Just listed a 3 bedroom split level country home in mint condition. Large lot, numerous fruit trees, shrubs, sundeck over the carport, even a doll house. Airy spacious living room, dining room, hardwood and wall to wall carpeting. Step savings sunny cabinet kitchen, family room and more. Call me now.
477-5705 Erna Elsay 477-1841
388-6275 or Pager, 2704

SOUTH OAK BAY CLOSE TO VILLAGE OPEN HOUSE THURS. AND SAT. 1358 HAMPSHIRE RD.
OPEN 2 to 4. A well maintained 3 bedroom (or 2 and den) bungalow. L-shaped living and dining room, spacious kitchen, high basement with recreation room and drive-in garage. A pleasant home offering comfort and convenience with easy care garden. Realistically priced at $62,500.
Residence Office
592-2723 Shelagh Hall 477-1841

BRENTWOOD BAY
Reduced to $49,900. What a buy! A 2 or 3 bedroom home just 17 years old on superb mature lot, just a short walk to fishing and stores. House in excellent condition, exterior Kenitexed. Gorgeous kitchen and attractive fireplace in large living room. MLS. Call now for appt. to view.
477-1841 Anne Howard 652-3206

$43,900
Super buy; just reduced. 22 year old no-step home in excellent condition. Living room with fireplace, dining room, 2 bedrooms, kitchen and laundry. Excellent location, ideal retirement or starter. MLS. Call now for appt. to view.
477-1841 Anne Howard 652-3206

TRY $1000 DOWN
Character home on miniature lot. Ideal for retireds or working people. Cute living room, large kitchen, 2 bedrooms with wall to wall throughout. Truly a doll house. MLS.
477-1841 Anne Howard 652-3206

NEWLY DECORATED SHELBOURNE PLAZA AREA
Six rooms on main, bright kitchen with built-in washer. Attached closed-in garage allows full use bsmt. with self-contained suite already in. Extra large 173 ft. deep lot provides that extra use area including green house for the flower hobbyist, brick BBQ and patio allowing fun entertaining ($62,900). Try our trade plan. View by appointment with:
477-8750 AL LEE 477-1841

MAGNIFICENT VIEWS TERRACES AND COURTYARD SWIMMING POOL
Situated high and private, a beautifully Spanish-styled residence in gleaming white with superb views of the city and distant sea and mountains. 30x15 JACUZZI swimming pool, 54' private view balcony, ideal for cocktail parties. 3 bedrooms, living room, dining room, 25' family room with glass doors to pool, 2 bathrooms. Palm trees. $125,000.
Residence Office
598-1420 Ted Walford 477-1841

PRIVACY AND COMFORT
Newly decorated one bedroom condo. Full width balcony facing on to a bird sanctuary and only steps from a Marina. Controlled entrance. Asking $35,000.
656-6958 Ben Richardson 656-5584

TUDOR ESTATE 2.85 ACRES SWIMMING POOL TOTALLY SECLUDED
A magnificent 4 bedroom Tudor residence on almost 3 acres of totally secluded and beautifully treed garden, with panoramic views of the sea and islands. The land slopes down to a valley, with a heated and filtered 40x20 swimming pool on a fully fenced terrace. Full reception hall complete with electric elevator to the bedrooms upstairs. Grand drawing room with marble-faced fireplace, formal dining room with direct access to a raised patio for that after-dinner drink on a summer evening. 4 bathrooms. Oak parquet floors. Spacious den with fireplace and French doors to a second patio and secluded lawn. The kitchen is superb, beam decor, separate breakfast room and including Jenaire barbeque, double wall ovens, ceramic hotpoint cooktop, instant hot water, dishwasher, a completely and tastefully modern dream kitchen. Full upstairs balcony, ideal for private sunbathing and always that spectacular view of the sea and islands. Offered at $265,000.
Residence Ted Walford Office
598-1420 477-1841

PANORAMIC SEA VIEWS MOUNT TOLMIE
High on Mount Tolmie with seclusion and panoramic views of the sea and islands, a timber and stucco country-styled residence enclosed by a beautifully landscaped garden with walled terraces, walks, secluded lawn areas, oaks and evergreens. Reception hall, dining room, living room, 2 bedrooms on the main floor and a superb master bedroom with adjoining reading room and study upstairs. 3 bathrooms. Fully equipped kitchen. 2 sundecks, private balcony, secluded patio off dining room. Exclusive. $143,000.
Residence Ted Walford Office
598-1420 477-1841

5 LEVEL HOME FAIRFIELD
One yr. old home 'Just Bursting' with appeal. Drive by 1144 May St. and notice how "small" it looks from the outside. Then make an appointment to really be surprised when you view the 2800 sq. ft. of finished area on the inside. Liv rm and din rm are divided by double fireplace, family rm off "super" kitchen. Master bdrm has 4 pce ens., 3 bdrms, 3 baths, office, laundry, huge (98x17) rec rm. $59,500. M. L. 34310.

OAK BAY FAMILY HOME
$78,500 — To be the gem this was meant to be — Just bring your paintbrush. Terrific area for village shopping and schools. 3 bdrm, grand size din. rm, living rm and den, both have fireplaces. Drive by 1547 Monterey, ML 34510. View both the above by calling:
386-3231 Marg Price 477-1941
388-6275 Pger 461

WE MAKE FRIENDS OF OUR CUSTOMERS
—Busy people will enjoy owning this 3 bdrm. townhouse. It allows time for golfing, fishing, etc. Good location. $48,900.
—Room for Granny, very close to Hillside shopping centre. 3 bdrm., split level with ensuite — very well priced at $63,900.
—Revenue Duplex — a home plus income. A good starter duplex for the young couple or someone who needs housing and income. $65,500.
—1.08 acres — privacy, parklike seclusion on a small lake with a 2 bdrm home only minutes from Victoria, $82,900.
—Everything you've always wanted — immaculate home, indoor pool, very large workshop, country area with view but close to town. $149,900.
—Take advantage — 8.5 acres, 2 bdrm home, 2 horse stables. Just reduced and it won't last long. $112,000.
386-3231 Don & Shirl Mills 478-6139

BLOCK BB BROS.

DRASTICALLY REDUCED $64,900 — 2 ACRES
High view location in exclusive subdivision in Metchosin plus 4 yr. old, 3 bdrm. basement home with rec rm, 2 pc bath — on city water.
386-3221 Bob Hahn 595-1642

PEACE AND TRANQUILITY
Ardmore — .82 of an acre, bordered by tall evergreens, accented by spacious lawns and gorgeous dahlias. The home has that woman't touch with 2 bdrms, nice fireplace in living rm, w-w carpets, part basement and garage. — $69,900.

Over 2 acres — off Happy Valley, high setting in an exclusive subdivision, on city water. With 3 bdrms, spacious kitchen with dining area, full basement with rec room and 2 pc bath. Reduced to $64,900.
386-3231 Bob Hahn 595-1642

PRIVACY YET LOW MAINTENANCE
Over 1 acre of high view property in the Burnside West area. Combination character in the old and new. With 2 or 3 bdrms, spacious living rm, lrge dining rm with granite fireplace, huge sundeck to take in the view and so much more in this 1500 plus sq. ft. home. $88,500.
386-3231 Bob Hahn 595-1642

the Permanent
3647 SHELBOURNE 477-0141

SEARS AREA
1. Nice 2 B.R. home close to bus, schools, and shopping. Lovely yard with fruit trees, garden and garage. ASKING $45,900.

VIEWS & VIEWS
2. Privacy and quiet are featured in this good 2 BR home with W.W. carpet, F.P. and full high bsmt. ASKING $45,900.

IN-LAW SUITE
3. Situated in handy area of the City this 2 BR home offers spacious living and dining rooms PLUS full bsmt. suite. Try an offer in mid fifties.
MARCEL STOCKER
477-0141 479-8324
477-0141 FRED JACKSON 658-8472

MOVE IN
Before school starts. $72,500. University area. 3 BR, 3 baths, rec rm. with FP, W.W. throughout. Close to schools, rec centre, ideal for young exex family. To view phone anytime CONNY YASEY 477-0141 or 477-8751.

STARTER, $39,900
1. 2 BR bungalow, full bsmt, FP in LR.

$42,500
2. OLYMPIC VIEWS, 2 BR bungalow, part bsmt, FP in LR, sundeck, with views.

BARGAIN HUNTERS
3. This home sold for $47,000, 3 years ago now only $41,500. Only 6 yrs. old, 3 BR's, sep DR, slate FP in LR, rec room with bar, 1½ BR's. ONLY 6 units in complex.

ONE LEVEL
4. 3 BR's, 7 yrs. old, 1174 sq. ft. new carpets, private yard. $44,500.

JAMES BAY
5. 3 BR townhouse, 1½ baths, fridge and stove included, private fenced yard. Vacant move now. $44,900.
FOR FURTHER INFORMATION OR VIEWING ON THE ABOVE 5 HOMES PLEASE CALL ANYTIME.
477-0141 KENT DEANS 386-7156
THE PERMANENT

OPEN HOUSE BY OWNER
Wed. and Thurs.
1-9 p.m.

PRIME OAK BAY
Spectacular SEA VIEWS
Over 1390 sq. ft. on main floor, 3 Bd Master Bdr. with ensuite. New wall-to-wall carpet in Bdrms. Oak floors in Lr. DR, Hall. Large kitchen 2-pce. bath and 12'x16' room in basement, double size Dl garage, hot water heating, close to shopping and schools.

376 BEACH DRIVE MUST BE SOLD OPEN FOR OFFERS TO $94,800 PHONE 386-8009

The View is Terrific!
Close to K Mart, 14 yr. old post & beam built to take advantage of the view. Two bedrooms, large LR & DR, KITCHEN & good size bathroom on main. Extra big bedroom & family room with fireplace downstairs. Drive in garage. Easy care lot, ideal for older folks or wheelchair. Asking $74,900. BEN GREIG 386-6164 or 598-3105 CASTLE PROPERTIES.

Gordon Head—University
One yr. old split level in area of $90,000 homes. Three bdrms. Large LR DR with fireplace. Two bathrms, double carport, & extra parking. The special feature? A large family room, adjacent to the kitchen, which has an acorn fireplace and sliding glass doors to the patio. Easy care lot. The Price is only $82,500 New M.L.S. BEN GREIG 386-616 4or 598-3105 CASTLE PROPERTIES.

Island Homes Ltd.
2504 DOUGLAS
386-7545

A.H.O.P. SEPARATE LOTS
Single family 2-bedroom $45,000. Strata duplex 3-bedroom, $44,200. 1100 BLOCK CLARK RD. BRENTWOOD
Direct from builder-developer. Now completing. Early occupancy. $1250 down.
DAYS 388-5454
NIGHTS 477-5402

SEAVIEWS
REDUCED TO $69,900
3 or 4-bedroom home, living room with fireplace, separate dining room, spacious kitchen. Family room with fireplace. 2 baths, large corner lot on no thru street. Only two blocks to beach. Great family home in Colwood in top condition. New carpets throughout. Hurry on this.
478-5568 Shirley Wilde 478-2459

FOR SALE BY OWNER: $59,900. Located in quiet Oak Bay border area with all schools and services close by. This home has lots to offer. If you need 3 or 4 bedrooms, large dining room, den, rumpus room, fireplaces, and more, be sure to view inside this family home. For more information please call 592-4771.

DFH 477-7291
D.F.H. Real Estate Ltd.
1559 McKENZIE AVE

OPEN HOUSE
Wed. & Thurs.
7-9 p.m.
1225 REYNOLDS

Settle in before school starts. This large 2 bedrm, full bsmt. home is now vacant and ready for occupancy. Good location close to schools and all services. Formal DR, updated kitchen and LR with FP. Fully fenced 60x122 corner lot with fruit trees. Priced to sell quickly at $57,900. For more info or appt. to view, please call.
PATRICIA KING
477-7291 (Bus.) 595-5108 (Res.)
or 384-8075 (Pgr. 1105)

OPEN HOUSE
Thurs. & Fri.
6:30-8:00 p.m.
1646 Hillview Ave.
Gordon Head

Immaculate 5 yr. old, one owner home has private easy-care entrance, secluded backyard with double sundeck across the whole house and access to Master bedrm. and Dr. It features 4 bedrms, 3 bathrms, family rm. with FP, rec. rm., workshop and many extras. MLS 34815. $81,900.
PAT VICKERY
477-7291 384-8075 (Pgr. 1104)

BARGAIN NOW $59,900
3 Bedrms. up, 1 down, LR with FP, DR, kitchen with nook, sundeck, mountain and sea views. Large lot. MLS.
Patrick Supeene
477-7291 (Bus.) 478-6294 (Res.)

Castle Properties Ltd.

GORGE - BURNSIDE
Just listed this cute cosy 2-4 bdrm. home on large double lot. Separate large garage with lofted studio. Asking $59,900. Call LARRY J. QUAGLIOTTI 477-7988 or 386-6164 (24 HRS).

OFFERS ON A FIXER-UPPER
Put down your hammer and phone me about my 4-bedroom plus den home. It's priced in the 40's even though it's on a quiet street close in. There's 1600 sq. ft. that must sell so bring your tape measure and let yourself figure out the posibilities. MAKE AN OFFER. Remember, "MIKE SWEENEY IS SERVICE." 595-8780 or 386-6164.

PANORAMIC VIEW
Lovely post and beam stucco bungalow with full basement. Situated in a strategic position to take advantage of the beautiful view of Mount Douglas, Mount Baker and Mount Tolmie. Two bedrooms on main floor and extra bedroom and family room with fireplace down. Living room, dining room, kitchen and sundeck all take advantage of the view. Spotlessly clean and vacant now. Exclusive at $74,900. BEN GREIG, 386-6164 or 598-3105.

CORDOVA BAY
Long, low rancher, 2 bedrooms on two-fifths of an acre. Large LR with raised hearth fireplace, good size dining room, sliding glass doors to secluded patio. Attached garage, shake roof, lots of parking. Only $63,900. BEN GREIG, 386-6164 or 598-3105.

MT. TOLMIE AREA
English style cottage, 3 bedrooms, large LR with fireplace, nice dining room, good size kitchen with eating area, leaded glass windows, cedar shingle roof. Secluded rock garden with rosebeds, lovely oaks. Only $63,900. BEN GREIG, 386-6164 or 598-3105.

A.E. LePAGE WESTERN LTD · REALTOR

FAIRFIELD
3 or 4 BR beauty of over 1600 sq. ft., full baths, extra large workshop. $74,900.

COLWOOD
1000 sq. ft. 2 BR home of remodelled excellence and located on a 207 ft. lot with access for RV parking. MLS. $52,900.

SWARTZ BAY
NEW 1344 sq. ft. on main level with 900 sq. ft. down. Located on approx. half-acre. MLS. $89,900.
NEW split level with 1440 sq. ft. on main level, 471 sq. ft. lower level. Over half-acre land. MLS. $82,000. BILL NESBITT, 386-6331 or 388-5679.

WANT SECLUSION?
A private lane leads to this beautiful 7 rms (plus) Tudor home surrounded by high hedges and trees and completely up-dated in 1975. MAIN FLOOR FEATURES: Large Liv. Rm., sept. Din. Rm. Fully modern kitchen, family rm. 4 pc. bath and twin-sized master bedroom with 2 pc. en-suite. The large entrance foyer with beamed ceilings and open stairs leading to 2 more large bd. rms. and 3 pc. tiled bath. Full high basement with huge new rec. and games room in the Tudor theme, a modern utility with sept. toilet plus large storage area. Renovatons include new wall to wall, wiring, copper plumbing, roof, gutters, drains and patio. Located in High Quadra area, near bus, shops and schools. See this value at $84,500.00. S. W. ANDERSON LTD. 382-9144 Res. 385-0279.

LAKEHILL OPEN HOUSE BY BUILDER 3885 BLENKISOP RD.
SAT. and SUN. 10 a.m.-2 p.m.
Just completed. Split level home on very large treed, secluded and sunny lot, adjoining very quiet park. 3 beds, 2 baths, well appointed kitchen with counter bar overlooking large step-down family room, electric hot water heating. Large double car enclosed garage. Deluxe finish inside and out, interior and exterior floor to ceiling slate rock fireplace. Financing to suit. Extremely central. 477-4906. Asking $87,000.

BROADMEAD—$99,500
For sale by owner, unique, contemporary home on lovely, heavily-treed lot. Total of 2,600 sq. ft. Features on main level: bridge entry, dome skylight, L.R. with F.P., dining area, spacious kitchen with eating area, 2 large bdrms. both with en suite bathrooms. Downstairs level features: teak panelled fam. rm. with F.P., large office or bdrm., large laundry or activity room, storage room and workshop. All main rooms with sliding glass doors, and 2 sundecks. A very bright, airy home. 658-5195.

NEW HOMES
IN
2 Fine Locations
GORDON HEAD
CENTRAL SAANICH
To View At
Your Convenience
Please Call
HARRY ATKEY Eves. 598-1737

Engineered Homes
385-6211 19 Cadillac Ave

OWNER TRANSFERRED, MUST sacrifice 2 bedroom, full basement older home. Tillicum-Burnside area. $39,900 or offers. 385-3590 after 5 p.m.

SEASPRAY PROPERTIES LTD./REALTOR
1911 QUADRA 386-3124
1175 NEWPORT 595-3151

OAK BAY WATERFRONT
2114 MARNE ST.
OPEN
EVENINGS
Wed. Thurs. and Fri.
6:30-8:30 P.M.
OFFERED AT
$92,000
PAULINE CASS 598-1448

Waterfront
10,000 sq. ft. lot, plus 1-bdrm., 4-pce. bath cabin on William Head Rd. $39,900. "ESTATE SALE."

RETIRED
Like fishing! Walking to shopping centre! Then this 2-bdrm. no-bsmt. home on 3rd St. in Sidney will be the one. PRICE, $42,000.

REVENUE
8-suite apartment house in James Bay. Gross income over $20,000. Priced to sell $145,000 — Good income. For any of the listings call: Peter Primgaard, F.R.I., R.I.(B.C.)
Maia Primgaard, 656-6625
SEASPRAY PROP., 595-3151

NEW
SPLIT LEVEL GORDON HEAD
A great new home located close to parks, schools, shopping and buses. This 3-bedroom beauty has teak, cabinets, thermo windows, 2x6 walls with 6" insulation, family room off kitchen and is priced at only $71,500. View this exclusive with
SPENCER LEE
384-3124 388-5465 PGR. 521

Behind The Tweed Curtain
is this large home with 4 bedrooms, 3 bathrooms (2 halfs), 3 fireplaces, magnificent entrance hall and all of this is in a large secluded lot for only $87 900. Viewing by appointment please.
CALL ME
SPENCER LEE
386-3124 388-5464 PGR 521

$49,900 GORDON HEAD GREAT DUPLEX
Yes, you can buy ½ of this duplex for only $49,900 and it's well worth it. Just consider these points:
1) almost 1500 sq. ft.
2) extra large master bedroom
3) rec. room with F.P.
5) beautiful carpets
6) great kitchen
To View:
CALL ME
SPENCER LEE
386-3124 388-5464 Pgr. 521

NEW HOMES $63,900 - $68,900
The best buy in new homes today — all 3-bedroom, en suite, full basement, fireplace and carports. Call now to:
386-3124 DOUG POSKITT 477-0645

CITY SECLUSION
Almost secluded lot with lovely retirement or starter home. Plenty of mature trees add to the beauty of this older 2-bdrm. plus bsmt. home. Bright modern kitchen, F.P., hot water heating all add up to value. Call now:
386-3124 KEN POSKITT 477-0371
386-3124 KEN WILKE 382-9527

SIMPSONS-SEARS
$51,900 buys this perfect, little, 2-bedroom home in an excellent area. Spare room in attic a bonus to you.
386-3124 DOUG POSKITT 477-0645

P.R.B P. R. BROWN AND SONS LTD.

NEW LISTING
Finlayson-Cook — Older two bedroom house. Den could be third bedroom. Needs painting outside but inside is fine. To be sold with adjacent building lot (worth $20,000), all for only $57,000. MLS.
DAVID SCOTT 385-3435

MUST BE SOLD! $65,500
A good home close to the GORGE promenade - Park - Golf Course with bus at door. 3 bedrooms, Bungalow, with in-law suite down. Fruit trees. Vacant. Make an offer. MLS 33893. Call
385-5983- D. Wagner 385-3435
477-4452 J. Evans 385-3435

NEW LISTING $50,000
938 Fullerton Ave., Vic West. Presently rented $495 per month. Ideal Strata home to produce revenue. Very nice main floor recreation rooms. MLS. Drive-by and then call: DAVID SCOTT 385-3435.

$58,500
Attractive stucco home with a large enclosed sundeck — 2 bedrooms on the main floor and 2 down — double plumbing. Situated on a nice lot with a fenced yard in the 2600-block of Belmont Ave.
JOHN EVANS
385-3435 477-4452

OAK BAY $2900 Down!
Three Bedroom Home, MUST BE SOLD! $44,000 First Mortgage can be assumed by qualified purchaser. Open House Saturday 1-4 p.m. For more information or appointments to view call Lynette Delahunt at 592-2407 or 592-9224.
MARGETTS & GOWER
OAK BAY PROPERTIES LTD.
2227 Oak Bay Avenue

52 HOUSES
Your choice — from 1 to 6 bedrooms from One dollar down and up — all areas — priced from $22,500 to $57,5000.
R. W. RHODES
479-7161 or 479-9241
NATIONAL TRUST

HATE TO LIST THIS 3 BDR. ONE AND HALF BATHROOM, 2 STOREY, FULLY COMPLETED SOOKE HOME, HAS ABOVE AVERAGE CARPET, FIXTURES AND KITCHEN CABINETS, WHILE I AM ASKINNG $51,000 AND FEEL THE HOME IS WORTH MORE, I STILL WANT TO SELL, SO MAKE ME AN OFFER. PHONE BUILDER AT 595-5239 AFTER 6 P.M.

BY OWNER
Close to park and sea 2 years old, Gordon Head, 4 bedrooms, 2 full baths, huge kitchen, unique design, extra large sundeck. $73,900. 477-7070. No agents please.

BOORMAN'S
612 Fort St. 386-7521
2045 Cadboro Bay Rd. 595-1535
BOORMAN INVESTMENT CO. LTD.

Open Wed. & Thurs. 2:00 to 4:00 3469 Bethune Ave.
REDUCED TO $46,900
An attractive white bungalow located on a quiet convenient street. The main floor is approx. 1100 sq. ft. and offers a through entrance hall — 19' living room with fireplace — separate dining room — bright kitchen — two bedrooms. The full high basement has a recreation room with fireplace. A good house priced to sell. MLS. 33689, 595-1535 Ian Boorman or res. 592-3335.

Wed. & Thurs 2-4 Open House 3337 Aldridge $53,450
St. Michaels School area. Fully fenced yard, bordering school playing fields giving seclusion, privacy in this much sought after area. Attractive two bedroom bungalow in tip top condition with workshop and laundry in basement. Low taxes, economical heating, easy care. Call Vivienne Gent 595-1535 (24 Hrs.)

Open Thurs. 2-4 2655 Arbutus
AND NOW FOR SOMETHING COMPLETELY DIFFERENT! This 2 level, 3 bedroom contemparary home offers charm, seclusion and character close to Cadboro Bay beaches and shopping — all for $87,900 (MLS) Drop in and see for yourself, you'll be glad you did. In attendance, Gail Weinberg 595-1535 or 477-4467, Ian Boorman 595-1535 or Res. 592-3335.

Open Fri. 7-9 p.m. 1453 Taunton Rd. $45,900
This 2-3 bedroom house looks like a little cottage but has large rooms and plenty of storage inside. It has a private, fenced back yard and is located on a quiet street near Fernwood. Remodeled inside for modern convenience and tastefully decorated. Come by and see for yourself or call: 595-1535 Kathy Hawkins 477-6871.

Perfect Retirement $69,500
Sparkling 2 bedroom, no-basement home with charm and appeal. Large living room is warmly panelled and has fireplace; the kitchen is beautiful - completely redone in empeccable taste with an eating area that can be completely closed off. New roof, gutters, and total insulation make this a warm and cosy retirement home. Lots of room on the high 1-3 acre plus lot for recreation vehicles and extra parking. Convenient financing available. This has many extras and is a pleasure to show. J.P. Dueck 721-3878 or 386-7521, Gail Weinberg 595-1535 or 477-4467.

Fairfield $89,500
An immaculate home offering character and seclusion - a rare combination in this desirable area. There are 1133 sq. ft. on the main - large living room with an old brick fireplace, separate dining room, absolutely gleaming new kitchen, 3-pce. bath with fan and heat lamp, 2 bedrms. Upstairs is a large area (22x14') - either a family room or a huge master bedroom. The full high basement is as shining clean as the rest of the house and could be developed. The 92'x105' lot has many fruit trees, berries, flowers, and a completely secluded lawn. Call for appointment to view this new exclusive. J. P. Dueck 721-3878 or 386-7521, Gail Weinberg 477-4467 or 595-1535.

Estate Sale
Close to Oak Bay Rec. Centre, 2-bdrm, well-built, no basement home. Ideal starter or retirement. $44,500. MLS. 34228.
595-1535 Olga Zachary 592-2265

Oak Bay
Shop and compare — upper Lansdowne for $99,000. This spacious 3 bedroom post and beam contemporary offers the warmth and appeal of natural wood, indirect lighting, soft green WW over hard wood. The 38' rec. room opens to huge private rear lawn. Many extras - a really good value. (MLS) See it with Peter Dueck 386-7521 or 721-3878, Gail Weinberg 595-1535 or 477-4467.

Character Potential Huge Lot - $49,500
Over 1200 sq. ft. on the main, plus full basement on a 50x208' lot. This older dear has 2 bay windows and only needs some cosmetic aid to be brought up to full potential. Drive by 3232 Wicklow — use your imagination, then call for your appointment to view (MLS). Gail Weinberg 595-1535 or 477-4467, Peter Dueck 386-7521 or 721-3878.

Margaret Bay Area Vantreight Park Superior and Immaculate
Rarely is a home offered in this desirable, quiet area. Situated on a short dead-end street across from a 5-acre park, this custom-built medalion home has much to offer the discerning buyer. 2500 square foot home has living room with white brick fireplace, dining room, kitchen with eating area and sen cabinets, 4 bedrooms, 2 bathrooms, den, family room with old brick fireplace, utility room and other areas. The rear of the one-third acre parcel is like a private park. Landscaping takes maximum advantage of the many firs, yews and maples typical of the area. Greenhouse, tool shed and outdoor lighting are functional additions. Low taxes and low heating costs. $115,000. CALL: JOHN HOLMS at 386-7521

Ideal No Step. Davida
Just $39,900. Perfect compact home. 2 bedrooms. Good sized lot. Bright and cheerful. Carport. Fruit trees. Dog run. MLS 33207.
CALL: JOHN HOLMS at 386-7521

Small Family Home Only $38,800
Living room with large fireplace. Dining room. 2 bedrooms. Laundry off kitchen. Separate storage building. Victoria West. Call:
JOHN HOLMS at 386-7521

OPEN HOUSE WED., AUG 2, 4-7 P.M. 2617 CADBORO BAY ROAD
THIS IS A SMALL RETIREMENT HOME FULL OF PERSONALITY. TWO BEDROOMS, LIVING ROOM, KITCHEN AND SMALL DINING AREA. HOT WATER HEATING. THERE IS A REAR LANE AFFORDING ACCESS TO THE CARPORT AND A SMALL MANAGEABLE, WELL-FENCED AND HEDGED GARDEN. THIS WOULD BE ALMOST LIKE HAVING YOUR CONDOMINIUM TOWNHOUSE IN YOUR OWN PRIVATE GARDEN. IDEAL FOR A WIDOW, SPINSTER, RETIREMENT COUPLE OR ANYBODY ELSE WHO WOULD LIKE TO LIVE IN AN ENCHANTING SMALL COTTAGE-STYLE RESIDENCE IN OAK BAY.
$58,500
ERIC CHARMAN
385-9765
Charman Pacific Realty Ltd.

BY OWNER
Mini park-like setting located between Elk Lake and Butchart Gardens, but only 10 miles to downtown. Six years old, 3 bedrooms, master ensuite. Huge private sundeck with indirect tree lighting. Basement has fireplace, wet bar, finished laundry room, etc. Double carport. Large lot with tall evergreens. Principles only. Asking $79,000. Phone 652-3146 after 6.

250 HOUSES FOR SALE

National Trust Realtor
HILLSIDE MALL
595-2121
3960 QUADRA
479-7161

OPEN HOUSE THURS., 1-3:30 P.M. and THURS., 6:30-8:30 P.M. 954 TATTERSAL DRIVE

Come on in! You'll be surprised. Tremendous accommodation for $47,900. 3 bedrooms, built-in china cabinet in dining area, overlooking garden. Full high basement with room for development. MLS. 34647.
LOLA 6585877 5952121

QUIET STREET

Only $44,900 for 2 bedroom F.P. in L.R., large kitchen, secluded patio and room for gardening. Try offers. MLS 34026.

SECLUDED BACKYARD

Fully fenced, ideal for children. 3 bedrooms, with den, F.P. in L.R. Quick possession can be arranged. Now reduced to $52,900. MLS 34273.

MAKE YOUR OWN JAM!

And jellies. Good solid 2-bedroom, lovely lot with numerous fruit trees. Only $88,000. MLS 33771.
LOLA 658-5877 595-2121

UPPER LANSDOWNE

Area of Oak Bay nestled in oak trees, large tidy landscaped lot. Contemporary split with 3 bedrooms, bright living room, floor-to-ceiling rock fireplace, lower level rec. room with fireplace, offered at $94,500 further details with Larry Lineham, 595-2121 or 595-0134.

THE "HISTORY MAKERS"
WHITTOME'S

Open Thurs. 7-9 4580 VIEWMONT

Plenty of space, inside and out. Well maintained 1400 sq. ft. home on .836 acre in Royal Oak. 18x15 living rm, FP, 14x9 dining rm, beam ceilings, wall-to-wall. 3 BRs, 4-pce. van. bath, homey and bright eat-in kitchen, blt-in oven. Rec. rm, bath, BR down. Large sundeck, lots of storage. Only $76,500. MLS.
385-8441 Ruth Lukaitis 477-5306

SEAVIEWS

Exclusive Gordon Head. Professionally landscaped, 3-bdrm Cathedral entry, hardwood floors throughout, to show off your area rugs. White FP in living rm., sundeck off dining rm. Fully developed bsmt. Double carport plus extra parking. Open anytime! Call Donna Valikoski at 386-8441 or 384-2057. MLS. $99,900.

COME

see this solid 3-bdrm. stucco bungalow. Fireplace, wall-to-wall carpet in LR. Bright kitchen faces fenced backward. Drive-in garage. Development possible in bsmt. Near schools, bus and shopping. MLS. Vendor ready to move. $54,500. Call Donna Valikoski or Bob Johnson, 386-8441.

Century 21
MAYFAIR REALTY
Mayfair Centre
386-2955

NOW OPEN 6 DAYS

For I.C.B.C., Real Estate and Insurance
Wed., THURS., FRI.
TO 9 P.M.
AND ALL DAY SAT.
WE'RE HERE FOR YOU

HIGH ON A HILL

With magnificent views and only $2,400 down. This two-bedroom part basement home has lovely sea and valley views. Watch the ships and sea planes come and go. Only $38,900. Leighton Noble 386-2955, 721-3047, 388-6275, 789. Rock Chalifour 386-2955, 478-8230, 388-6275, 846.

A SOUL RESTORING

Place to live above the city on Gonzales Hill. Sweeping full circle views of mountains, sea, islands. An inspiring outlook from secluded tri-level contemporary home, 5 br., den, two 22'x21' living rooms with stone fireplaces — 3 full baths, main floor large utility — ideal for maturing family — or could be a penthouse in-law suite — 1950 Fairfield Place $155,000.00.
383-9502 Win Douglas 477-1841
Block Bros. Realty Ltd.

GARDENER'S DELIGHT

The garden of this cozy, well kept, two-bedroom English cottage is superb with many rare shrubs, located on a very private lot in View Royal. It is the ideal Retirement home. Call me to view this Exclusive listing — $58,900.
JOHN WEST
388-6258 477-2532
CEDRIC STEELE RLTY LTD.

Bayshore realty ltd.
388-6424 1006 fort st.

BY OWNER $1,500 DOWN 2 bedroom, large enclosed sun room, large kitchen, large living room with fireplace. Fully redecorated with wall-wall carpet. Developed basement with hardwood floors. Oil heat. On large lot with garage. On very quiet deadend street. Qualifies for Government Mortgage. $42,900. Phone 652-1562.

A.H.O.P.

Single family home. Central Saanich from $200 per month and $1250 down. For more information call Don King at either 658-8846 or 477-5554.

BY OWNER: 2-BEDROOM HOME, electric heat, double windows, fireplace, wall to wall carpet on wood floors, fenced lot with fruit trees, garage attached; asking $45,500. Includes fridge and stove. Phone 384-7526 or 658-5191.

North Oak Bay

Large 4 bedroom home, excellent location, beautifully landscaped, completely finished. Owner, 592-7448.

$1500 DOWN 2 bedroom full basement home, wall-wall carpet throughout, qualifies for Government Mortgage. Fridge, stove included. Very clean. Full price $37,900. 652-1562.

COLWOOD LAKE By owner: contemporary 3 bedroom plus prestige area. 2242 Aldeane, $65,000. No agents. 478-8488, message 478-5550.

PRIVATE SALE, GORDON Head. Beautifully landscaped 4-bedroom home on one-third acre. Large rumpus room, bar. Asking $79,000. Call 477-9335.

SIDNEY 3 BEDROOMS PLUS 2½ bathrooms, den, rumpus, landscaped, quiet cul-de-sac. 656-5733.

250 HOUSES FOR SALE

B.C. LAND AND INSURANCE AGENCY LTD.

TALL TREES

and a gorgeous garden, secluded patio, manicured lawns and a greenhouse provide the pretty setting for this immaculate 3 bdrm. home. Unique rumpus room reflects the imagination and care by the only owners of this home. Asking $55,900. MLS.
June Corby 478-8780
B.C. Land 478-5588

Low, Low Down Payment

Will handle this 3 bdrm. full basement home. 5 per cent down and B.C. Gov't. $5,000. 2nd mortgage available to qualified purchasers. Close to schools and beach access. Good sized lot. Asking $49,900. MLS 34056.
June Corby 478-8780
B.C. Land 478-5588

OPEN HOUSE — 3117 DELTA
WED. & THURS. 6-8 P.M.
This spacious older home is in immaculate condition, inside ideal for a large family or in-law accommodation. Large family kitchen with pantry, entertainment sized living room, 4 bdrms. and 2 full baths, also a large work shop suitable for the home workman. Full price only $41,500.
478-5588 Shirley McLeod 478-8220

SEA VIEWS

REDUCED TO $69,900
3 or 4 bedroom home, living-room with fireplace, separate dining-room, spacious kitchen. Family room with fireplace. 2 baths. Large corner lot on no-thru street. Only two blocks to beach. Great family home in Colwood in top condition. New carpets throughout. Hurry on this.
478-5588. Shirley Wilde 478-2459

the Permanent
For Sale

1125 DOUGLAS 382-9191

VIEW ROYAL

Well planned 3-bedroom home on large lot and partial development in full basement. Large private sundeck and pleasant rural re-views. Low maintenance cost. Immediate possession. Priced at $58,500. To view call MLS. 33963.
BILL SANDERS
382-9191 BUS. RES. 479-3394

1509 Shorncliffe I HAVE THE KEY

To a beautifully located home. 2 bedrooms on main. Double lot. Revenue guest cottage. One owner home. Spotless. Sturdy. $84,900.
MARY WOOD
382-9191 BUS. RES. 592-2647
THE PERMANENT

OAK BAY - PRIVATE

Over 2000 sq. ft. natural siding, shake roof, no-step rancher. 3 bdrms., 2 bathrooms, kitchen, dining rm., living rm. heatilator FP to ceiling, all electric, w-w, concrete patio, utility rm., rec. rm with wet bar and separate entrance (could be suite). Easy-care lot. Close to all amenities. Must be seen. Offers to $105,000. Phone 595-5387.

Fairfield Realty Ltd.

BY OWNER LANGFORD AREA, close to schools, four bedroom, living room, dining room, large kitchen, garage, workshop, ½-acre lot. $49,000. 662 Hoy Lake Road. 478-2846.

BY OWNER

Quality 3-bedroom home, well kept, w-w, hardwood floors. Close to schools, buses and shopping. In Metchosin, $58,500. 478-8788.

OWNER — SOOKE
OPEN HOUSE 2-5 DAILY
Reduced from $54,500 to $52,700. Finished basement, 3 bedrooms, low taxes. Offers. 642-5953.

MUST SELL
Small 2 bedroom house on Pat Bay, lovely view. $49,850. 656-1688 (eves 9-11) Open House Sunday 2-4.

ESQUIMALT
Ideal for starters or retirement. Older 2-bedroom home, renovated, good value at $40,900. 1217 Lyall St. 382-0053, 652-9946.

$48,500. LARGE TWO OR THREE bedroom, basement, fireplace, new roof double windows, close to everything. Excellent financing. View anytime. 383-7735.

SIDNEY, SEAVIEW. 3 BEDroom, up and down duplex. Sundeck, Garage. $64,900. 656-4388 after 6.

GORDON HEAD, 3 BEDROOM strata duplex, only $49,900 or offer, owner moving. 477-2372. 4001 Larchwood, no agents please.

586 WHITESIDE
Lovely 3 bedroom home, full basement with drive-in garage, private fenced yard, $57,000. 479-9930.

253 COUNTRY HOMES and PROPERTIES

RANCHER

This 5 ac. spread has great potential to be your dream ranch. 4 Bdrm., 2 full baths, family rm and bungalow style home. 7 stall barn and lots of lush grazing. $120,000. MLS 34089. Call JACK DAVIS or LILLIAN ADAMS 386-3494 (24 hrs.).

CENTURY 21 WESTERN Homes
1037 Cloverdale Ave. 388-3494
(24 hrs.)

ESTATE SALE

5X2 ACRES
Beautiful flat land suitable for ranchettes and horses. Two bdrm. house and barn. Five separate titles. Keating and W. Saanich. Asking $225,000. Call OLE KNUDSEN 384-8001 or 479-2764
ROYAL TRUST

BUILDING LOT

SHAWNIGAN LAKE. Corner lot, not waterfront, 8750 sq. ft. Asking $15,000 — will look at any reasonable offer. MLS.
DAVID SCOTT
P.R. BROWN & SONS
385-3435

3-BEDROOM SHAWNIGAN HOME on ¼ acre. 1½ years old. 1,325 ft. Fireplace, extras. $49,500. 743-4245. Message 386-7377.

NEW CAPE COD EXECUTIVE family home. Ardmore near Golf Courses, park and beach. Custom built quality. $112,500. 656-5637.

GORDON HULME LTD.
SIDNEY-SAANICH PENINSULA
656-1154 2444 Beacon Ave.

SAANICH PENINSULA PROPERTIES LTD.
2254 Beacon Ave., Sidney. 656-4008

INTERNATIONAL LOG HOMES Ltd. Mill Bay, B.C. Evenings call (112) 742-4672 or (112) 746-6789.

MILL BAY — 4 BEDROOM, 2,600 sq. ft., cedar ranch house, barn, 2 acres. $89,500. 743-4575.

256 WATERFRONT PROPERTIES

SHAWNIGAN LAKE WAterfront, sunny East side, great beach lot, 50x210, take advantage of the great weather. Asking $35,000. Cabin on Shawnigan Lake, excellent beach, 50' of waterfront, view property. Asking $40,000. — Sensational home on Shawnigan Lake, was offered as part of other property for twice the price of $65,000 firm. 1,700 sq. ft. 50' waterfront, fireplace, 2 bathrooms, 3 bedrooms, steal it now. — For information on all three properties call 112-743-2330.

SAANICH PENINSULA WATERFRONT

8213 Lochside Drive
3 bdrms., full basement, 2 fireplaces, easy access to beach. Priced at only $92,500. It has 100' of waterfront. Call now for an appt. to view.
656-3924 LARRY PRUDEN 477-7497
MONTREAL TRUST COMPANY

256 WATERFRONT PROPERTIES

SEABOARD PROPERTIES LTD.

CORDOVA BAY PRIVACY $112,000

Two-bedroom waterfront bungalow, boasting over 1500 sq. ft. of living accomodation. All rooms are generous in size and take advantage of an easy living lifestyle. Large L.R. with incredible views of the Bay, large bright kitchen with eating area, family room or T.V. room on main floor and large Rec. room with fireplace down. Large exposed aggregate patio off kitchen affords privacy and windbreak. Easy access to beach. Easy-care lot with loads of parking space. To view this new exclusive, please call:
652-1141 DAVE DAND 658-8490

TRADE, WATERFRONT

Quarter share in beautiful Kemp Lake property. Almost 1600 ft. of waterfront in this 58-acre parcel. Vendor will take trade in condo, lot or possibly home. $75,000.
388-7557 Pat Forbes 477-0580
388-7557 Raym Forbes 477-1781
Capital City Realty Ltd.

WATERFRONT LOT SHERINGHAM POINT

One acre, 100' of rocky coastline, fantastic open views. Power to building site. Don't pass this without a look. Priced at $28,900.
388-7557 Pat Forbes 477-0580
388-7557 Raym Forbes 477-1781
Capital City Realty Ltd.

OPEN HOUSE THURS. 2-4 2040 NEPTUNE, SIDNEY

Watch the ships go by from your larger than average sundeck. A custom built (one of a kind) home. Built to suit the terrain and land. Free standing natural rock wall with 2-way fireplace. A dream of a kitchen with built-in corningware stove, 3 stainless steel sinks, cupboards and drawers in abundance. Swimming pool. 3 bedrms. Come and see for yourself the charm and easy care. Asking $159,000.
386-3231 Marg Price 477-1941
386-3231 Ethel Harvey 479-4233
388-6275 Pager 461
Block Bros. Realty Ltd.

.7 ACRE WATERFRONT $39,900

2 BR, 2 level home with fantastic views over the straits. Each BR has sleeping loft and sep. bathroom, family room with bar, LR, DR and den. Separate guest cottage. The catch is that it is at Shawnigan Park and is unfinished. For more info call
477-0141 KENT DEANS 386-7156
The Permanent

WATERFRONT LOT TEN MILE POINT $89,900

This property has approx 235' of waterfront with panoramic views of the Strait. A must to view. No others comparable To view this new Exclusive Call SHANE BEFURT 386-6164 or 479-0010, Castle Properties Ltd

ON THE BEACH

Magnificent selection of cottages, Townhoues, apartments offering fabulous views and within maintained estate grounds. Absolute peace and quiet our first priority.
For a viewing appointment

OCEAN VILLAGE

642-5254

SECLUDED WATERFRONT

49 Tovey Crescent. Close in 3 BR architect designed, post and beam home on quiet bay off Esquimalt Harbour in View Royal area. Old brick fireplace, sundeck overlooking water. Large lot with many trees and shrubs.
By Owner $79,900
(112) 733-1857

SOOKE WATERFRONT

nearly 1-3 acre of seclusion with a neat little cabin protected by a wooded wonderland. Spy on the sea otters playing from your dining or living room. Call quickly on this piece of Paradise. $53,500. Wally, Diane or Frank 384-8269 or 388-6275 pager 741-346.
CAPITAL CITY REALTY LTD.
388-7557

GORDON HEAD
Waterfront — .86 acres with panoramic views. 3-bedroom, 3 bath, den(rec. room, large living room and dining room with vaulted ceiling. Complete privacy and modern home. Realistically priced at $135,000. No agents. 477-7050 to view.

1.9 ACRES ON BAMFIELD Inlet. Adjacent to government dock, all year creek, 4-room dwelling, zoned tourist-commercial, excellent location as fishing resort, summer home or permanent home site. 20 minutes walk to beautiful Brady's Beach. 385-3867 or write 224 Chester Ave.

258 CONDOMINIUMS

REALSPAN PROPERTIES LTD.
846 BROUGHTON 388-6454

TWO BEDROOMS $23,500

This is a large unit with wall to wall carpeting and hardwood floors. Laundry facilities and storage are contained within the suite. Excellent place for single parent with children, close to shopping, school and bus service. Financing can be arranged with a low down payment. For further information or viewing call:
JOHN F. COLWELL
388-6454 592-9828

SPENCER CASTLE
OFFERING
Luxurious Living
AT ITS VERY FINEST
OPEN DAILY 1:30-5 p.m.
Or call 386-6762, 384-4013
LANDMARK PROPERTIES LTD.

CLOSE TO THE WATERFRONT 2 BEDROOMS

Near Beacon Hill Park. On the second floor with a southern exposure. Double glass doors off the living room and master bedroom to a large sundeck with some sea view, 1½ bathrooms. Modern kitchen with concealed lighting, includes range, refrigerator and dishwasher. Exclusive, at $47,900.
385-3435 JOHN EVANS 477-4452
P. R. BROWN & SONS LTD.

IMMEDIATE OCCUPANCY

1665 OAK BAY AVE.
Wembley Manor
Choice location, 2-bedroom, ground floor, close to Jubilee, bus, recreation centre, shops. Quality constructed building, pleasant landscaping, GE appliances, 1½ luxury baths, quality fittings, billiard room and workshop. $45,000. Open house, Saturday and Sunday, 2 to 6, or call anytime for appointment, home, 598-2228, business, 388-9794.

ROCKLAND $41,900

NEW LISTING. Sunny 2 BR suite in adult oriented building, only 4 yrs. old. Very well maintained. Walking distance to town to view.
477-0141 CONNY YASEY 477-8751
The Permanent

258 CONDOMINIUMS

Capital City REALTY LTD.
830-D Pembroke St. 388-7557

ADULT ORIENTED

Beautiful brick and mortar 2 bedrm. condominium in the lovely Lord Selkirk building in Esquimalt, for sale or trade at $45,900. Call Wally, Diane or Frank, 384-8269 or 388-6275 pager 741-346.

HAVEN FOR HANDICAPPED

People confined to wheelchairs interested in living downtown near all services and amenities should see this lovely 2 bedrm. ground floor suite for sale at $43,900. By absentee owner. For details call Wally, Diane or Frank, 384-8269 or 388-6275 pager 741-346.

INVERNESS — $34,900

Walk to Woodward's from this one bedroom plus den condominium. Fridge, stove and dishwasher included. Beautifully decorated. The building is well run and features sauna, swirlpool, games room, laundry and lounge. To view call:
388-7557 Karen Barclay 478-6733
Capital City Realty Ltd.

Superiority Complex

- Wood-burning fireplaces.
- Unusual large floor pains.
- Beautiful kitchens.
- Sauna, swirlpool.
- Four acres of grounds.
- Hilltop views.

FROM $49,900

Phase II Now Open Every Day from 1-5 p.m.
Call 477-7322, 477-1449, 477-9313
Ask for our beautiful 4-colour Postcard

Oakdale Estate
3960 Cedar Hill Road
At McKenzie 386-6762

DELUXE SUITE FOR SALE OR TRADE

in Prestgious "TOD HOUSE" a short walk from Willows Beach, on Cadboro Bay Road.
Top floor, with views of Majestic Mt. Baker and the Straits. Concrete and Steel Construction for safety and Durability. En-suite, 4-piece bath and laundry facilites off large master bedroom. 2nd BR and Den, with large closet and 2nd bathroom (3 pce) with marble shower stall.
Top quality carpets, large heatilator fireplace, dining area and large living room, daylight kitchen with quality cupboards garburetor, range, fridge, dishwasher and make this one of finest condominium values in Victoria at $88,000. Reason for selling—not enough problems to keep us busy.
Will consider good 2 or 3 BR Home on a trade.
Call 384-5612 — 9 to 5 — 595-7168 evgs.

WHY RENT? $450 DOWN 8% Interest AHOP

Very low monthly payments with Provincial and Federal subsidies.
Low income qualifications
1 Bedroom $28,900
2 Bedrooms $34,700
Deluxe Frost Free Hotpoint Refrigerators and self Cleaning Ranges included. Legal fees for 1st Mortgage and Deed transfer included.
Open Weekdays 9-12 and 1-4:30, Sat. and Sundays 1-4 P.M.

830 Esquimalt Rd.

Byron Price & Associates Ltd.
385-2458

ARE YOU

A SINGLE PERSON WITH A CHILD AND RENTING?
If so, you may be entitled to the following assistance in purchasing one of our one- or two-bedroom units at the Princess Maquinna, 830 Esquimalt Road.

Assisted Home Owner Programme Interest Reduction approximately	$ 60.00 per mo
Federal Subsidy	62.50 per mo
Provincial Subsidy	62.50 per mo
	$185.00

In addition to this we will pay the legal fees for the 1st mortgage and deed. The new units are fully carpeted and include a Hotpoint range and refrigerator. For further informatios call BYRON PRICE & ASSOCIATES LTD., 385-2458.

POPULAR FAIRFIELD

2 bdrms., 2-4 pc. bathrms. One owner only. On one of Fairfields' more attractive streets close to all conveniences, even the waterfront. Asking $42,500.

$37,500

Will buy this 1 bedrm. unit plus swimming, sauna, whirlpool, tennis, billiards, you mame it. All in an atmosphere of vital people with a community spirit. Call now.
386-3231 Marg Price 477-1941
386-3231 Ethel Harvey 479-4233
385-6275 Pager 461
Blocck Bros. Realty Ltd.

ORCHARD HOUSE

If you desire a good leasehold near the park and downtown, then this steel and concrete building is for you. I have recently listed a S.E. corner unit on the 18th floor with fantastic views for only $25,200.
I also have another corner unit on the 12th floor plus another unit facing north overlooking the city and a bachelor unit facing south overlooking the park, mountains, Straits and the pool.
385-7721 DALE BRIGGS 592-3978
GARDNER REALTY LTD.

FAIRFIELD

$56,900. Truly a classic. 2 bdrms. Lge. master has a bay window plus 2-pc. ensuite plus spacious living rm. and dining rm. with breakfast area off kitchen. All appliances included.
$40,900. Emotionally pleasing. 2 bdrms., a lge. master bdrm. with 2-pc. ensuite. Has formal dining rm. plus includes appliances. A foreclosure situation on this main floor suite.
386-3231 Bob Hahn 595-1642
Block Bros. Realty Ltd.

LARGE ASSUMABLE MORTGAGE

And a low, low down payment enables you to purchase this desirable 1 BR unit in convenient area. Spacious suite with rooftop patio. Asking $35,900.
477-0141 Marcel Stocker 479-8324
477-0141 Fred Jackson 658-8472
THE PERMANENT

BRAND NEW ROCKLAND AREA

Small adult oriented building. 2 bdrms with ensuite, fireplace, in-suite utility room, two patios, covered parking, southern exposure, asking $53,900. Larry Haddon 592-7735.
British American Realty Ltd.
385-1431.

$41,800

is the sale price on this two bedroom, apartment condominium because the owner is moving Sept. 1-78. Drive up to the 1040 Rockland address, then if you like what you see, phone 388-6258 for inside inspection. Please ask for
GARRY BENTHAM
388-6258 652-3049
CEDRIC STEELE RLTY. LTD.

BY OWNER OVER 1000 SQ. FT. with unobstructed 180 degree view of outer harbour, strait and mountains, from a secluded sundeck and two bedrooms, 1½ baths, large kitchen, dishwasher, $47,500. View by appointment only, 385-7354.

SEA AND MOUNTAIN VIEWS
Quiet Cul-de-sac spacious 2-bedrooms, 1½ baths, corner apartment in new 21-suite adult oriented building. Near parks, shopping and recreation centres. 382-5211.

258 CONDOMINIUMS

Capital City REALTY LTD.
830-D Pembroke St. 388-7557

HAVEN FOR HANDICAPPED

People confined to wheelchairs interested in living downtown near all services and amenities should see this lovely 2 bedroom ground floor suite for sale at $43,900 by absentee owner. For details call: WALLY, DIANE OR FRANK 384-8269 or 388-6275 Pagers 741 and 346.

ADULT ORIENTATED

Beautifully brick and Mortar 2 bed. condominium in the lovely Lord Selkirk building in Esquimalt, for sale or trade at $45,900. Call: WALLY, DIANE OR FRANK 384-8269 or 388-6275 Pagers 741 and 346.

Delightful (ground level) luxury suite, unusual floor plan. Large 15x16 bedroom upstairs. Cross the street to Beacon Hill Park. 2 Balconies 6 appliances. Immaculate, $58,900.
388-7557 A. ALPHONSE 382-3625

Laurel Point

HARBOUR FRONT, Luxury Condominiums $90,000 $188,000

Spacious apartments with 1, 2 and 3 bedrooms and balconies. Some with den, fireplace, large patios, barbecues. Also luxury tri-level townhouses of 3000 square feet Laurel Point facilities include its own library, clubrooms, workshop, swimming pool, saunas, underground parking.
5 minutes lovely walk to the Parliament Buildings and Empress Hotel. And, of course, your very own park in front — right on the water.
225 Belleville (3 blocks west of Parliament Bldgs.). On-site sales office; 386-7752 or call Cedric Steele Realty Ltd: 388-6258.

OPEN HOUSE 360 Dallas Rd. Thursday, 1:30-4:30

One-Bedroom Ground Floor Suite (695 Sq. Ft.) Plus Covered Balcony in excellent seafront Building. Large rooms with central hall. Kitchen has stove, fridge, dishwasher and garburetor. Extra large storage facilities and covered parking. Building has large workshop and Billiard room. Immediate possession at reduced price of $34,900. MLS. 34345. Call Art Bedford.
MARGETTS & GOWER
OAK BAY PROPERTIES LTD.
2227 Oak Bay Ave.
Telephone 592-2407, Res. 592-2090

RETIRED? RETIRING? Private Beach

Boat moorage at your back door. Magnificent views of the Harbour. Excellent choice of various architectural designs.

OCEAN VILLAGE

642-5254
For a viewing appointment.

JOFFRE MANOR 1121 ESQUIMALT ROAD

Your last chance to own a new 1-bedroom or 2-bedroom suite close to shopping plaza so don't be disappointed. 20-suite building features large bright rec. room and lounge, separate hobby room. Easy financing with quick possession or 6-month interest-free period to dispose of your present property. Open with CLARE BROCK, Mon.-Sat., 1:30-4:30, or phone 598-3321 or 592-2173.
JACK MEARS
OAK BBAY REALTY LTD.

LAUREL POINT

The only 1 bedroom suite left for sale. Priced well below market value at $59,900 firm. This beautiful apartment suite located on the ground floor with large patio. Includes all Laurel Point facilities: pool, club room, sauna, hobby room, underground parking. For further details and appointment to view phone 383-6157 (9-6 p.m.) or 385-0991. Answering service anytime.

N.E. CORNER SUITE BEACON HILL PARK

Two bedrooms, with very easy living. Master bedroom has 2-pce. ensuite. Complex includes use of sauna, pool, workshop and rec. room ($43,500). Have you considered our trade plan?
477-8750 AL LEE 477-1841
Block Bros. Realty Ltd.

THE SAVOY

SPACIOUS CORNER SUITE, SEVENTH FLOOR. ONE BEDROOM AND DEN. THREE APPLIANCE KITCHEN WITH GARBURATOR. THE LARGE BALCONIES HAVE SLIDING DOORS. VIEW OF CITY AND WATER FROM THIS SUITE. PLEASE PHONE 598-2514 or 592-3221 BETWEEN 8:30 A.M. AND 5:30 P.M. WEEKDAYS.

TRADE

Your boat or car as part of down payment on this luxurious 1-bedroom suite on the 19th floor in Orchard House. You will enjoy spectacular views, all conveniences of today's modern life and at an affordable price. Only $33,500. MLS 33355.
595-1535 MRS. ZACHARY 592-2265
BOORMAN INVESTMENT CO.

INFLATION FIGHTER

This 1 bdroom unit can be your hedge against inflation. Recently redecorated. You may qualify with only $1200 down!!! Call:
ALAN PETERSEN 479-6110
Lansdowne Properties Ltd.
592-2431

IMMEDIATE OCCUPANCY Reduced From $49,900 to $45,000

Immaculate, ground level. Large patio. 2 bedrooms or den. Open house every night between 7-8:30. 102-1665 Oak Bay Ave. Business phone 598-2933, home: 598-2228.

PET WELCOME

Choice of two 2-bedroom deluxe suites. Huge kitchens with eating area. Corner dining room window, ensuite bath with additional shower. Walk to city centre. Price $42,900 and $45,900.
BOWDEN REALTY 383-5524

ORCHARD HOUSE

A few studio, 1 and 2 bedroom suites left to rent and sell near Beacon Hill Park. 382-4650 afternoons and evenings any day.

OWNER MUST SELL 2-BEDroom. Seaview, ensuite, near room. Seaview, ensuite, near Marina. $38,900. 385-7682, 477-0982.

259 TOWNHOUSES

THREE BEDROOM, 1½ BATHS, good location, close to Glanford Elementary. Beautifully kept, park like setting with swimming pool. Basement level finished as family-rumpus room, complete with quality matrials and style. Very low corated throughout, with top quality materials and style. Very low maintenanacce payments. This unit will qualify for government financing. Priced to sell $44,900. Royal Trust, Mrs. Barbara Liebenau, 384-8001 or 479-8389 or call vendor Gary Brown 385-7758 or 479-3802.

A GREAT BUY $33,900

See this comfortable 3 bdrm townhouse with a private landscaped patio and a heated pool a few steps away. It's tastefully decorated, close to everything and perfect for a young family. Owner has bought and must sell! For further details, call:
598-5144 GLORIA JONES 383-2826
T. L. Mann & Associates Ltd.

259 TOWNHOUSES

PASS DEVELOPMENTS PROUDLY PRESENTS
The Sea Haven ON ADMIRALS

897 Admirals Rd. Luxury Homes in a Townhouse Concept

Our homes are individually designed residences—private and spacious — not condominium-apartment units. Each provides immediate access to natural and landscaped common areas.

—A park-like setting of over four acres; many homes with harbour views.

—Professional interior design; quality craftsmanship throughout.
—Large living rooms with fireplaces.

—Attractive breakfast nooks.
—Large bedrooms with ample closet space.

—Functional kitchens smartly designed.

—Top quality wall-to-wall carpeting.

—Large colour co-ordinated bathrooms.

—Heavy soundproofing and insulation throughout; thermo windows.

—Economical electric heating; Heatilator fireplaces; Cablevision.

—Covered parking space for most residents.

—Close to shopping, buses, golf courses, marinas, schools, major recreation facilities.

PRICED FROM $58,900.
Sales Agents: A. E. LePage,
386-6331
Hours:
Weekdays 2-4, 7-9
Saturday 1:00 p.m.-4:00 p.m.
Sunday 1:00 p.m.-4:00 p.m.

NEW TOWNHOUSE BREAKTHROUGH

NO COMMON WALLS
OWN YOUR OWN LOT
COMPLETELY LANDSCAPED PRIVACY
3 Bdrms. with over 1330 sq. ft.
2 Bdrm. bungalow with fireplace
Priced at $42,500 and $45,000
LOW DOWN PAYMENT
LOW MONTHLY PAYMENTS
Must be seen to appreciate outstanding value!

Country Side
7925 SIMPSON ROAD
Nearing completion and over half sold!
652-4461 Daily 658-5673 eves.
E.Y. CONSTRUCTION

TOWNHOMES By TULL

970 SOUTHGATE
Across from Beacon Hill Park
1 of 4 units left
$68,900
2 Bedrooms, 1½ Baths
Phone to View
592-0662 479-0244
TULL DEVELOPMENTS LTD.

ADMIRALS HARBOUR VIEW TOWNHOUSES
933 ADMIRALS RD.

There Must Be A Reason!

Forty of these 45 townhomes have been sold. Only 6 left. Crafted by PINE HOME BUILDERS LTD., a well respected builder known for quality. Priced well from $54,900. All with 3 bedrooms, some with full basements. Why be sorry, look at the rest in town, then come visit the best townhomes in the CITY. When not open, why not call myself John Molyard, or my wife Roma at 386-3585 or res. 384-4827.
OPEN DAILY — Mon.-Fri., 7-9.
WEEKENDS 1-4
VICTORIA REALTY LTD.

SUIT SMALL FAMILY

QUADRA-LAKEHILL $44,950
Dream 3 bedroom starter has everything. Fireplace, 1½ baths, private patio, lots of storage. Near schools. Immediate possession, your terms.
BOWDEN REALTY 383-5524

SALE BY OWNER, 1,000 SQUARE foot split level in four unit building, near town, complete with appliances, fireplace, covered parking, 384-8075, pager 463.

265 HOUSES WANTED TO BUY

EDMONTON CLIENT

URGENTLY requires small two- or three-bedroom home in nice area. Close to bus line. Up to $45,000 cash; BEN GREIG, 386-6164 or 598-3105.

WANTS SPLIT LEVEL

Gordon Head, Saanich, Saanich Peninsula. Up to $70,000 cash. Quickly call CHRIS GREIG, 386-6164 or 478-5953.

OUT OF TOWN BUYER URGENTLY

Wants 3 bdrm home — Uplands area. Close to Willows school. Please phone Ralph Levy at CANADA TRUST, Oak Bay 595-5131, Residence 721-3346.

WELL KEPT

Home with L.R. and D.R., modern kitchen and carport plus separate garage or workshop up to $55,000 CASH. Call LARRY J. QUAGLIOTTI 479-7983 or 386-6164 CASTLE PROPERTIES.

CASH FOR YOUR HOME

Investors will pay cash now for suitable homes up to $60,000.
GLENN NICHOLLS
598-5144 598-7689
T. L. Mann & Associates Ltd.

ALL CASH BUYER

Needs modern, (10 yrs. and under) 2 or 3 bedroom — full basement home. Prefer Topaze - Quadra - Hillside to Sears Shopping centre.
388-7557 Shirley Mollberg 478-5327
Capital City Realty Ltd.

CASH

For your home from my client if its suitable for rental. Call June Carver, 595-8664. HENDERSON REALTY LTD. 385-9741.

SELL TODAY
Receive cash for your equity
Call 385-1431
British American Realty Ltd.

IF YOU NEED IMMEDIATE cash for your older home call, 652-1562.

268 LISTINGS WANTED

FAST, ETHICAL SERVICE that will sell your home or property at a price that is fair, both to you and the buyer.
DAVID SCOTT 385-3435
P. R. BROWN & SONS LTD.

THE PROFESSIONALS WITH the guaranteed sales plan.
Izik Homes Realty
383-8522 (24 hrs.)

270 EXCHANGE REAL ESTATE

TRADE OR

The owner of this spacious one bedroom condominium, price $32,900, which is located a few steps from the waterfront and Beacon Hill Park, would like to trade his equity on a three bedroom home in any of the four core municipalities. Call:
DAVE TAYLOR
388-4434 384-2718
WESTMONT REALTY (1977) LTD.

QUALITY-BUILT EXECUTIVE Tudor, 4 bdrms., 2½ marble bath, 3000 sq. ft. living area. Plus full basement. Appraised value $140,000. Will look at offers around $130,000 or take a trade on smaller house or what have you? 383-4178, after 3 p.m. 388-4906.

270 EXCHANGE REAL ESTATE

LOTS

Several 10 acre properties for sale. Developer may consider homes and other Real Estate in trade. Call LORRAINE HETT 478-5835 — 478-2430.
WATERMAN & ASSOCIATE REALTY LTD.
923 GOLDSTREAM AVE. • 478-9581

FULLY SERVICED LOT, 10-MILE Point, 60x208. Offers on appraised value of $55,000. Can build to suit. Will take a trade of motor home, car or house. 383-4178 after 3 p.m. 388-4906.

2-BEDROOM CONDO IN DESIRAble location; will trade for house. Phone 477-9344.

271 LOTS FOR SALE

Dean Park Estates DON'T DELAY

... if you'd like to build your dream home on a 1-3 acre lot with spectacular views of Sidney and the Gulf Islands. There aren't many view lots available in this prestige development which offers paved roads, curbs and gutters, water, sewer, underground wiring and guarantee of nice homes around you. Close to golf, tennis, rec. centre, and shopping. For more details call:
LARRY PRUDEN
656-3924 477-7497
MOTREAL TRUST COMPANY

ONE OF A KIND

TREED VISTA OUT OF THE WAY, 9000 sq. ft. lot. Quiet street close to bus route. Fully serviced. MLS No. 33960. $29,900. TERRY SMOLLETT 386-3494 (24 hrs.).

5 ACRES

Five acres in Saanich, plenty of trees and seclusion, some with valley views. $42,900 firm, or try your trade. Only 5 lots left. Call now. NEIL R. MACDONALD 386-3494 (24 hrs.).
CENTURY 21 Western Homes
1037 Colverdale Ave.
386-3494 (24 Hrs.)

BUILD HERE

Tall cedar and fir, huge old maples and clumps of sword fern cover the slope to this 3 ac. in Metchosin. Reduced to $24,900 and still open to offers! Other small acreages also available in several different areas. Phone for details.
388-7557 JO LENNOX 478-2563 or 388-6275 Pager 769.
CAPITAL CITY REALTY LTD.

CATALINA TERRACE

A delightful lot with 180-degree uninterrupted views of the islands, the ocean and the shoreline. Av. 89'x178'. We can custom-build a quality home for you on this superior lot. Get exactly what you want! Listed at $61,000. Exclusive listing.
386-7521 TOVE BARLOW 386-7521
BOORMAN INVESTMENT CO. LTD.
612 FORT ST.

93 ACRE ARDMORE $29,000

A bargain at $29,000. This super sunny, nearly an acre, has home site cleared and trees for seclusion, priced for quick sale. Call now. ANNETTE WALLS 656-4891
PEMBERTON, HOLMES LTD.
1000 Government St. 384-8124

BROADMEAD VIEW LOT

Corner lot with views across the sea to Mt. Baker and the Islands. No doubt one of the best in Broadmead with easy access to rear and mostly level terrain. Best cash offer to $59,900. Wilfred Davis 479-1667 or 658-8884.
J. H. Whittome and Co. Ltd.

CAMOSUN INDUSTRIAL LOCATION

12 existing lots plus one 1,250 sq. ft. 2 bdrm. home with full basement. Investor or contractor opportunity. Immediate area of proposed industrial site. Call now. These should go fast. Package price only.
386-3231 John A. John 477-8095
Block Bros. Realty Ltd.

NOW FROM $15,000

Hurry! Only 5 lots left at this reduced price. Come and choose your treed country lot in this newly developed area on Huckleberry Rd. (off Frayne Rd. at Mill Bay). Turn right Good Shepherd Shelter, only 2 blocks from ocean. Call Lorraine Hett at 478-9581 or 478-2430. Waterman and Associates Realty Ltd.

LOT-GRANGE ROAD

We have just listed a magnificent lot on Grange Rd. with city views. Over 10,000 sq. ft. park-like setting, lawn in. Great opportunity listed at $29,900 to build your dream home. New MLS.
DAVID BILLINGHAM
388-6258 598-6029
CEDRIC STEELE RLTY. LTD.

Lots

Starting at $22,900 in the Gordon Head Area. Call us about having your next home custom built. We can custom build you a home for as low as $53,900. Call Mrs. Pat Saulnier, Kasapi Const. Co. Ltd., 533 Dupplin Rd., at 386-6191 or res. 384-2197.

PRICE REDUCED!

$32,000 now buys 0.7-acre corner lot. Septic field and well. Price includes 2-BR mobil and plans for a 2-BR home. Location: Near Sooke Rd and Gillespie Rd. MLS.
DAVID SCOTT 385-3435
P. R. BROWN & SONS

BOURNE TERRACE NORTH SAANICH

.4 acre lot. Good building site. Could be good sea views. Priced at just $37,900.
388-7557 Pat Forbes 477-0580
388-7557 Raym Forbes 477-1781
Capital City Realty Ltd.

SIX SMALL INDIVIDUAL LEGAL lots available for house construction. All services including sewer, undergroaund hydro, and house plans. For sale as a group. $118,500.00. Builders terms available. Momax Construction Ltd., 656-1455.

ROCKLAND

Lovely level landscaped and treed 62x105 lot just off St. Charles reduced for quick sale to $42,900. For this and other Rockland lots phone FREDDY STARKE 386-6164 or 479-3866. CASTLE PROPERTIES LTD.

BRENTWOOD
LLANFAIR CRESCENT
Large, treed lots, all underground services, curbs and paving. Deluxe area of fine homes. $29,500 to $37,000, terms. Off Wallace Drive south of Marchant Rd.
MARCONI REALTY 386-3941

EXECUTIVE ½ ACRE SEA AND mountain view lots overlooking San Juan Mt. Baker and Sidney waters. Situated on eastside of East Saanich and Lowe Rd. next to experimental farm. Phone 656-2405 or 656-5547.

BUILDING LOT

Large, panhandle lot with water-views in Gordon Head. Approx. 19,000 sq. ft., $39,500.
385-7721 DALE BRIGGS 592-3978
GARDNER REALTY LTD.

MT. BAKER

Large level lots with water and Mt. views. Builders Terms: from $24,500 to $26,500
R. W. Rhodes
479-7161 or 479-9241
NATIONAL TRUST

QUALICUM BAY

Good waterview lot close to beach access. $13,900. M.L. 34139.
HAZEL CLARKE
384-8101 658-5656
Knowles Realty Ltd.

CADBORO BAY — VISTA BAY ROAD. Two Exceptional treed lots with some view of Cadboro Bay and Yacht Club. $50,000 and $55,000. Byron Price & Assoc. Ltd. 385-2458.

.4 ACRES QUALITY LOT IN CENtral Saanich, possible sub-division, beautiful valley views with scattered trees on property. Priced to sell at $33,500. Call owner 652-2358.

SOOKE, ATTRACTIVE WOODED properties on secluded road. 2 to 3 acres, from $22,000. Mountain views. 642-5508.

2.67 acres, city water, paved road and power, Hedgerow at Lands End Road. 479-4686, 652-3790, 477-2330, 652-2445.

10 ACRES, DUNCAN AREA. Good soil, trees. Brochure, 388-6976.

12,500 SQ. FT. SEWERED BUILDing lot in Brentwood. 479-5079.

271 LOTS FOR SALE

Park Pacific

Proudly Presents DEAN PARK ESTATES

In a class by itself, this fabulous development consists of fully serviced lots with a minimum area of 15,000 sq. ft. ranging in price from $32,000 to $44,000. In a beautiful natural setting — some with panoramic views of the Gulf Islands, Mount Baker and a parade of sailboats and ships.
Located in North Saanich, on the side of the mountain adjoining John Dean Provincial Park.
Underground hydro and telephone services; complete underground sanitary sewage system and treatment plant, underground domestic water system with 200,000 gallon reservoir for year-round water supply. Fully paved and curbed streets; fire hydrants and attractive street lighting.
Now is the time to choose your personal home site in this exclusive residential community that will carefully grow here. There may never again be a development like this on the Saanich Peninsula.
Entrance close to Panoramic Recreation Centre on East Saanich Road. From Pat Bay Highway turn off at McTavish.
SALES OFFICE
656-7041
10:30 - 4:30
OR

GEORGE BLACK

382-2426
388-6275
PAGER 930
383-4124 anytime
Park Pacific Investment Ltd.

CHRISTMAS HILL ESTATES
29 Quality Treed Lots
From 7300-14,000 sq. ft. Located only 5 minutes from town adjoining the Christmas Hill Nature Park. A unique development in an ideal location for family living.
$31,500 - $39,500

Two large building lots in the High Quadra area. Restricted building sites.
$24,500 each

10-acre view lots located in Central Saanich, $52,500; $8500 down. Only 4 of 17 remain unsold.

For further information please call Rick Hawkes, Douglas Hawkes Ltd., 384-7128, res. 598-1937.

BROADMEAD WATER VIEWS

Super coastline panorama from this lot situated in fully developed area. Only 3 houses on cul-de-sac. Plans to take advantage of. Views available with price of $44,000. DON'T MISS IT, CALL NOW!
BRUCE BATEMAN
477-0141 384-2827
The Permanent

DISTRESS SAL! MAKE AN OFFER!

2.37 acres of high sea and mountain view property. Rocky point area. Quality neighbourhood. Valued in the 30's, but vendor will seriously consider any offer in the 20's. Build or invest! Call anytime.
WAYNE WIWCHARUCK
595-5131 652-3642
CANADA TRUST

HIGH GORDON HEAD, 11,000 SQ. ft. pan handle lot, 9,000 sq. ft. lot approx. 100' frontage. 477-5715. Builders' terms available.

LARGE LOT IN SELYWN ESTATES, back yard faces park area. Offered at the firm price of $23,800. Phone 478-0543.

NICE LOOKING LEVEL LOT for sale in Sudden Valley outside of Bellingham, Washington. Very reasonable. 478-4453.

HIGH TATTERSALL, 3 PRIME lots, fully serviced; for sale, or have built to suit your needs. 384-9793, 384-8391.

SOOKE VILLAGE
Commercial lot, services. Residential—Commercial. One of the last available. 642-3210.

LAMPSON DUPLEX LOT, FULLY serviced, for sale. Or have built to suit your needs. 384-9793, 384-8391.

SHAWNIGAN LAKE, APPROXImately 13,000 square feet. Cleared for building, $14,500. 592-9885.

¾ ACRE E. SOOKE, OCEAN views and Olympics, asking $23,500, after 5, 382-3447.

½ AN ACRE CENTRAL SAANich, municipal water, sewer next year, $31,000. 479-5908.

GORDON HEAD FELTHAM RD., 9,000 square feet, trees, hedge, 477-3576 or 477-4745.

GORDON HEAD, REDUCED FOR quick sale. Close to school, Racquet Club, $29,000. 479-6655.

LARGE, TREED LOT 4525 SEAwood Terr., Gordon Head. 477-2075.

273 PROPERTY FOR SALE

5½ ACRES

GOOD VIEWS of valleys and trees in Durrance Lake area. Where can you find value like this? ASKING $39,900. CALL ME ANYTIME.
JACK (BILL) HOWES
477-0141 658-5100

SHAWNIGAN AREA

GOOD LEVEL BUILDING LOT. Half-acre, nice for your summer home or residence. At this price could be held for awhile. Asking $16,000. Call me anytime.
JACK (BILL) HOWES
477-0141 658-5100
The Permanent

SITE FOR 30 INDIVIDUAL BARE land strata lots, approved for 18 single family dwellings and 12 duplex dwellings. All services available including sewer, underground hydro and extensive recreation facilities. Builder's terms and finance. $15,700 each. 656-1455.

½ ACRE MILL BAY IN EXcellent building lot on community water, with some fruit trees. Among quality homes, a short distance to the sea. $20,500. 477-2188.

4.12 acres, North Saanich on approved well, perk tested, paved road and power; $45,000 terms available. 479-4686, 652-3790, 477-2330, 652-2445.

5.1 ACRES NORTH SAANICH, pasture, some trees, well, hydro, driveway, ready to build, $79,500. 658-5889.

12.1 ACRES, METCHOSIN AREA, building site cleared, offers, 478-1864.

14.6 ACRES FOR SALE OR swap, 477-6666.

2 LOVELY ACRES WITH WELL in North Saanich, 477-4961.

274 PROPERTY WANTED

CASH

Builder-developer needs raw land, serviced land or projects at any stage of development. All areas. No project too large or too small, quick decisions. Courtesy to all agents. Unicon Homes Ltd. 386-0130.

WANTED URGENT

Gordon Head lot suitable for 60 foot wide house, all cash. Quick decisions. FREDDY STARKE, 386-6164 or 479-3866. Castle Properties Ltd.

HAVE LAND OR PROJECT?
We are interested in buying land for subdivisions, site for high, medium or low density, or revenue projects in progress. Phone Kasapi Construction, 386-6191.

280 ACREAGE FOR SALE AND WANTED

2 ACRE RUGGED SPLENDOR.

Well treed lot sloping to the north. Quiet rural setting in neighbourhood of fine quality homes. Asking $25,900. MLS 34331 Call JACK DAVIS or LILLIAN ADAMS 386-3494 (24 hrs.)
CENTURY 21 Western Homes
1037 Cloverdale Ave.
386-3494 (24 hrs.)

280 ACREAGE FOR SALE AND WANTED

32 ACRES CENTRAL SAANICH

Approx. 25 acres meadowland, remainder treed including fir and cedar. Beautiful farmland which slopes very gently to the south. Older 2-bedroom house and other buildings, formerly used in a family dairy operation. Near Saanichton. Great potential for any agricultural activity. For further information please call:
Ted Walford Bill Remple
598-1420 477-1841 658-5794
Block Bros. Realty Ltd.

650' KOKSILAH RIVER FRONTage, 14.35 acres, beautifully treed with creek and waterfall, subdividable. 743-5187 evenings.

10 ACRES, DUNCAN AREA. Good soil, trees, brochure. Phone 388-6876.

285 UP-ISLAND PROPERTIES

LOTS

Several 10 acre properties for sale. Developer may consider homes and other Real Estate in trade. Call LORRAINE HETT 478-5835 — 478-2430.
WATERMAN & ASSOCIATES REALTY LTD.
923 GOLDSTREAM AVE. • 478-9581

NOW FROM $15,000

Hurry — only 5 lots left at this reduced price. Come and choose your treed country lot in this newly developed area on Huckleberry Rd. (off Frayne Rd. at Mill Bay). Turn right at Good Shepherd Shelter. Only 2 blocks from ocean. Call Lorraine Hett at 478-9581-478-2430. Waterman & Associates Realty Ltd.

SIDE MT. TZOUHALEM OVERlooking Cowichan Bay, 4 miles from Duncan, 2 acres, cedar chalet, 2 bedroom, large sitting room, half basement. Excellent water. Taxes $507. Private Sale. 748-[illegible] Duncan.

FOR SALE TO CLOSE ESTATE, 4.05 acres, 335 Lin. ft. highway frontage, small cottage, piped water, out buildings. Phone (112) 334-2515, or write c/o 810 Back Rd., Courtenay, B.C.

1.06 ACRES NEAR BEACH, FLAT sunny fine gardensoil, good water supply. Phone 248-6156 for details. Small acreage in Qualicum Bay.

SEAFRONT — PARKSVILLE. Secluded area of good homes, excellent building site, private beach. Asking $49,900. 595-3694.

17 ACRES MT. TZOUHALEM overlooking Cowichan Bay Duncan. 748-8944.

LARGE LOT WITH WELL, DENman Island. Beautiful view. 477-4961.

ROYSTON, 2-BEDROOM COTtage on double lot. 3 minutes to the sea. $23,500. Details at 478-5071.

290 FARMS FOR SALE AND WANTED

61 ACRES, NEAR DUNCAN. Good flat land. $98,900. PH. 388-5976.

293 GULF ISLAND PROPERTIES

NORTH PENDER ISLAND

LOOK AT THIS!!

4 bedroom new home almost completed with seclusion galore for only $31,900.

Trailer home on lakefront.

View and waterfront lots.

Others with seclusion starting at $5000.

Come to the Bahamas of Canada by calling Ted Dever collect 629-3371 or 629-3434, McCaulay Nicolls Maitland & Co. Ltd. 926-6811

$6900 PENDER ISLAND

Approximately ½ acre near Magic Lake Estates. Piped water on road and previously approved for septic field. MLS 34088 Call JACK DAVIS or LILLIAN ADAMS 386-3494 (24 hrs.)
CENTURY 21 Western Homes
1037 Cloverdale Ave.
386-3494 (24 hrs.)

SATURNA ISLAND

2 lots subdivided, 217 ft. waterfront in total. Well and power. Cottage and workshop. Garden. MLS 34115. Offered at $75,000. Tumbo Channel.
Dennis Wagner
385-3435 Res. 385-5983
P. R. Brown & Sons Ltd.

294 MAINLAND AND OUT OF PROVINCE PROPERTIES

KAMLOOPS — SOUTH SHORE 3 bedrooms — Basement. Nice lot, cul-de-sac. $52,500. Herb Hodgson 382-3835, Len Thomas Sr. 478-6058. DOUGLAS HAWKES LTD. 384-7128.

SPELL
IT
OUT

to sell, the easiest way to find a buyer is to spell it out in print! You do that by placing a low-cost Classified Ad. When you have something in the newspaper, telling our readers what you have to sell. We'll help you Give us a call today. at 386-2121.

For Wall or Door!

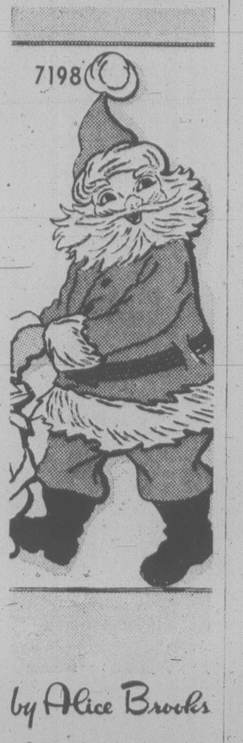

by Alice Brooks

Put everybody in a happy holiday mood with this Santa! He's fun to cut out or embroider—use felt for indoors, fabric paint muslin for front door or window. Let children help—they'll love it. Pattern 7198: transfer about 20" tall.

Send $1.50 for each pattern — cash, cheque or money order. Add 25 cents for each pattern for first-class mailing and handling. Send to: **Alice Brooks, Needlecraft Dept., 109 Crockford Blvd., Scarborough, Ont., M1R 5B4.** Print plainly pattern number, your name, address.

VALUE packed. 1978 NEEDLECRAFT catalog. Choose from 225 designs, 3 free inside. All Crafts, Knit, Crochet. Send 75¢

Easy Gifts 'n' Ornaments	**$1.50**
Pillow Show-Offs	**$1.50**
Stuff 'n' Quilts	**$1.25**
Stitch 'n' Patch Quilts	**$1.25**
Crochet with Squares	**$1.00**
Crochet a Wardrobe	**$1.00**
Nifty Fifty Quilts	**$1.00**
Ripple Crochet	**$1.00**
Sew & Knit Book	**$1.25**
Flower Crochet Book	**$1.00**
Hairpin Crochet Book	**$1.00**
Instant Crochet Book	**$1.00**
Instant Macrame Book	**$1.00**
Instant Money Book	**$1.00**
Complete Afghans #14	**$1.00**
Easy Art of Needlepoint	**$1.00**
Complete Gift Book	**$1.00**
12 Prize Afghans #12	**75¢**
Book of 16 Quilts #1	**75¢**
Museum Quilt Book #2	**75¢**
15 Quilts for Today #3	**75¢**
Book of 16 Jiffy Rugs	**75¢**

2 Main Parts!

Printed Pattern 4861

SIZES 8-20

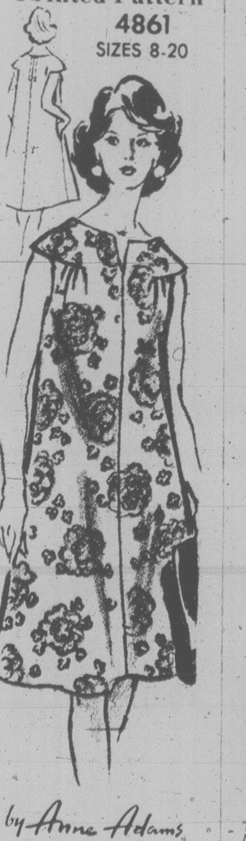

by Anne Adams

It's the very EASIEST chemise—just 2 main parts! You will love the new cap sleeves, flowing lines you can belt or not. Send now!

Printed Pattern 4861: Misses Sizes 8, 10, 12, 14, 16, 18, 20. Size 12 (bust 34) takes 2 3/8 yards 45-inch fabric.

Send $1.50 for each pattern — cash, cheque or money order. Add 25 cents for each pattern for first-class mail and handling. Send to: **Anne Adams, Pattern Dept., 109 Crockford Blvd., Scarborough, Ont., M1R 5B4.** Print plainly size, style number, your name, address.

Look prettier on LESS MONEY—send for our NEW SPRING-SUMMER PATTERN CATALOG. See the new soft dresses, blouses, skirts, pantsuits, more. Plus free pattern coupon. Send 75¢

107-Instant Sewing Book	**$1.00**
106-Instant Fashion Book	**$1.00**
105-Instant Crochet Book	**$1.00**
126-Thrifty Flower Book	**$1.50**

Deaths and funerals

305 DEATHS and FUNERALS

LARGE — In Victoria at Royal Jubilee Hospital on July 31, 1978, Mr. George Clifford Large, aged 76 years, late of 602 - 360 Douglas St., formerly of China, Philippines and Bahamas. Mr. Large was born in Shanghai, China and had been a resident of Victoria since 1965. Long time employee of Nestles Ltd. of Switzerland. Survived by his loving wife, Catherine, at home; a daughter and son-in-law, Patrick and Ann McCarthy, Nairobi, Kenya, and three grandchildren.
Funeral service will be held Friday, August 4th at 11 a.m. in The Lady Chapel, Christ Church Cathedral, followed by interment in Royal Oak Burial Park. Flowers gratefully declined. Donations if desired may be made to the Cancer Society, 857 Caledonia. CUNNINGHAM FUNERAL CHAPEL in charge of arrangements.

LEE — In Victoria, B.C., on August 1st, 1978, Mrs. Gew Hai Lee age 80 years. Born in Canton, China, late residence 3977 Oakwood Street. She leaves her daughter, Mrs. J. H. (May) Jew, 1849 Fairburn Drive; 2 daughters in China, son, Harry Lee, Vancouver, B.C., daughter-in-law, Ng Sun Yau, 3977 Oakwood Street, grandson, John N. K. Lee and his wife, Margaret, 3977 Fairburn Street, also relatives in China.
Service in the Sands Mortuary Limited "Memorial Chapel of Chimes" on Thursday August 3rd, 1978 at 3:00 P.M. Rev. Steve Wong officiating. Interment in Royal Oak Burial Park.
SANDS — VICTORIA

NOWOTNIAK — At the Victoria General Hospital, on July 30th, 1978, Mr. Frank Nowotniak, aged 84 years, born in Poland and a resident of Victoria for the past 46 years, late residence 3002 Cedar Hill Rd. Predeceased by his wife, Julia, in 1974, and his daughter, Wanda Sinclair, in 1977. He leaves his son and daughter-in-law, Henry J. and Julia Elizabeth, Victoria, B.C.; son, Frank J., Vancouver, B.C.; eight grandchildren and eight great-grandsons. Mr. Nowotniak was a founding member of the Polish White Eagle Association.
Prayers will be offered in the Sands Mortuary Limited, "Memorial Chapel of Chimes" on Wednesday, August 2nd, 1978, at 7:30 p.m. Mass will be celebrated in the Sacred Heart Church, 4040 Nelthorpe St., Saanich, B.C., on Thursday, August 3rd, 1978, at 10:00 a.m. Rev. Father A. Kwarta celebrant. Interment at the Hatley Memorial Gardens. Flowers gratefully declined. Those so desiring may contribute to the B.C. Heart Foundation, 1008 Blanshard St., Victoria, B.C.
SANDS — VICTORIA

308 CARD OF THANKS

THE FAMILY WISH TO express sincere gratitude to the many friends, neighbors and relatives who gave their kind sympathy, cards, letters and memorials to charity on the death of Basil Oldfield. Special thanks to Clergy who ministered to us, Dr. Penn, First Memorial Staff and Victoria Flying Club.

The family of the late William Robert Crystal wish to extend their sincere gratitude to the many friends who gave their kindness, letters and cards of sympathy, and memorials to the Heart Fund. Special thanks to Archdeacon G. H. Greenhalgh of St. Paul's Church, Esquimalt, and Padre C. F. R. McFadden.

309 IN MEMORIAM

LISHMAN — Joyce Alpha. Suddenly, Aug. 2, 1977.
And Ruth said, Entreat me not to leave thee,
Or to return from following after thee:
For whither thou goest I will go; and whither
Thou lodgest I will lodge: thy people shall be my
People and thy God my God.
—Sadly missed by husband Stu (W. R.) and family.

THEY SHALL GROW NOT OLD AS WE WHO ARE LEFT GROW OLD, AGE SHALL NOT WEARY THEM, NOR THE YEARS CONDEMN, AT THE GOING DOWN OF THE SUN, AND IN THE MORNING, WE WILL REMEMBER THEM.
WITH GRATITUDE. SANDS

310 FUNERAL DIRECTORS

Sands

FAMILY OWNED
and OPERATED
Since 1912

Victoria's 2 Dignified
and Reverent Chapels

"Memorial Chapel
of Chimes"
"Family Chapel
of Memories"

1803 Quadra St.

Your Seven community chapels

VICTORIA	388-5155
SIDNEY	656-2932
COLWOOD	478-3821
DUNCAN	746-5212
LADYSMITH	245-2331
NANAIMO	753-2032

We Care About
Vancouver Island Families

Sands

McCall's

THURSDAY
MUNRO, Mr. William R.
2:00 p.m.—OAK BAY UNITED CHURCH
TO BE ANNOUNCED
HUGHES, Mr. William
HANSMAN, Mr. Glenn E.
McLellan, Mr. David

McCALL BROS.
Floral Funeral Chapels
385-4465

CUNNINGHAM
FUNERAL CHAPEL
1155 FORT ST.
Phone 384-5512 or 384-8626
Offering dignified moderate service for all. Geo. S. Cunningham, owner, manager.

Hayward's (B.C. Funeral Co.)
Thomson & Irving
Funeral Chapels
1625 Quadra St.
386-3505

FIRST MEMORIAL SERVICES
Serving the Public and Exclusive Area. Undertakers for the Memorial Society of B.C. 658-5244.

311 MONUMENTALS

STEWART MONUMENTAL
Works Ltd.
ESTABLISHED 1896
Marble fireplace and tabletops
1403 May St. 384-3452
Memorial of Distinction

MORTIMER'S
Monumental Works
FOUNDED 1877
709 KINGS RD. (at Douglas)
383-6421

Festival Flourishing Despite City Slump

By AUDREY JOHNSON
Times Staff

The Victoria International Festival is drawing bigger audiences than ever while many other entertainment events in the city are experiencing a slump.

The festival, which features world-renowned artists in a variety of programs, is now mid-way through its 28 concert series.

No single event can be said to be better than another in quality, but a high point was the 50th anniversary concert of the great violin virtuoso and recording artist, Ruggiero Ricci.

A near-capacity audience in the McPherson Playhouse responded with cheers and a standing ovation to a brilliant and fiery performance.

The program included a complete presentation of Vivaldi's *The Four Seasons* and this was a revelation — an infinitely finer rendering of the delightful work than can be found in most recorded versions.

The 14-piece string ensemble with Ricci as soloist and conductor, comprised both faculty members and a few students from the Shawnigan Summer School. Sydney Humphreys was concert master.

Two sonatas by Rossini in which Ricci was accompanied by an ensemble consisting of Jacqueline Brand, violin, Hakuro Mori, cello, and Gary Karr, doublebass, were followed by the unaccompanied virtuosity of Paganini's *Nel Corpiu non mi sento.*

Ricci, who has played more than 5,000 concerts around the world, is not only incredible in his total mastery of his instrument, but also in the perfection of a bowing arm and a musical intellect that invests every phrase with luminous color and blissful shaping.

Tuesday's program at the McPherson brought something new to the concerts with the performance of excerpts from Mozart's opera, *Cosi Fan Tutte* (They All Do It.) This was a prelude to the culminating presentation of one-act operas Aug. 21 and 22 by the opera workshop section of the Shawnigan School.

This section has brought some outstanding young singers to the city to study under the direction of two of Canada's most distinguished opera artists, Pierette Alarie and Leopold Simoneau, and some of these singers performed the Mozart excerpts on Tuesday.

The lovely voices, finely disciplined and technically accomplished, handled the solos and ensemble pieces with considerable interpretive skill and left one keenly looking forward to the two short comic operas that are to be performed later.

The program also provided another opportunity to marvel at the ensemble playing of a perfectly matched duo, Yuri and Dana Mazurkevich. They gave an outstanding performance of Prokifiev's *Sonata* for two violins and followed with Navarra, a Spanish dance by Sarasate, in which their ensemble was further enhanced by William Aide at the piano.

Concluding the program was the fabulous Mario Escudero, who proves himself on every hearing to be one of the greatest classical and flamenco guitar virtuosos on today's concert circuit as well as a composer of insight and skill. Fine, transparent tone, sensitive phrasing and fluent ease in handling the most difficult passages were notable throughout his numbers.

The next concert will be Thursday at St. Michael's University School and will feature the UVic Faculty Ensemble, Phyllis Mailing singing Brahms songs, the Duo Karr-Lewis and the Dvorak Piano Quartet.

RESULTS OF MUSIC EXAMS

Practical examinations in music and speech arts were conducted recently in Victoria by the Royal Conservatory of Music of Toronto.

The following list of successful candidates is arranged in order of merit.

ARCT PIANO PERFORMER

First class honors — Gladys Lau; Heather L. McLeod.

Honors — Cherie J. Larson; Maudie M. van Klaveren; Janet E. Pennington; Holland Garcia.

TEACHER

First class honors — Heather L. McLeod.

Honors — Frances H. Keen; Jody L. Williams.

Conditioned in sight reading — James F. Anderson.

Conditioned in viva voce (b) applied pedagogy — Margot G. MacNaughton.

GRADE X PIANO

First class honors — Monica J. Pfau; Gloria M. Wong; Caryl E. Eutin; Clarissa Schoening.

Honors — Catherine L. Denson, Heather J. Gow, Irene A. Kulaots, Miriam J. Moorhouse, Roy E. Morris (equal); Susan Grant-Evans, Kevin Hudkins (equal); Hilary D. Fletcher, Ella Klassen (equal); Patricia L. Williamson; Janet Noden; Elizabeth Fletcher; Carol Marks, Terri Shelton, Rolf L. Williams (equal).

Pass — Katy K. Chan; Deborah C. Sumner.

GRADE IX PIANO

First class honors — Valerie J. Sing; Brenda A. Maree; Diane C. Underwood.

Honors — Shari Crips, Andrea J. Gardiner (equal); Maureen E. De Burgh; Alsion M. Wager; Kirsten M. Peters; David Crips, Roxanna L. Hartnell (equal).

Pass — Colleen Vickers; Marilyn French.

GRADE VIII PIANO

First class honors — Catherine E. Anderson, Bernie L. Hodges (equal); Hui-Moon Goh; Leah A. Alexander; Fiona A. Donald; Shaunne O'Brien.

Honors — Bethany Codd, Denise Hampton, Susan F. Russell, Susan W. Smart (equal); Michael W. Chu, Lawrence Puszka, Sharon Ratcliffe, Cindy Smith (equal); Jeannie Atchison, Emily Weiss (equal); Michael Puszka, Heather M. Robertson, Sandra Rodger (equal); Catherine James; Eric Hargreaves; Jacqueline D. Shoffer; Cindy Holmquist; Jennifer Ball, Fiona M. McNeel-Caird, Linda G. Darling (equal).

Pass — Rita A. Ciammaichella, Timothy J. Lupton, Lorraine Robinson, Alexandra L. Wong (equal); Stephen Taylor; Richard Horwood.

GRADE VII PIANO

First class honors — Keith Low; Carolyn P. Anderson; Adrianna H. Wong; Colleen Lowe, Brenda Porterfield, Brian Ratcliffe (equal).

Honors — Cheryl Alexander; Jennine Kent, Wendy Kotorynski, Susan J. Sayle, Leslie Spray (equal); Suzanne Conarroe, Kathleen Pullinger, Michelle Westaway (equal); Heather M. Coldren, Loreen J. Schmitke, Maureen F. Van Welter (equal); Diane J. Heimbach.

Pass — Leslie Anderson; John Bullock; Grace M. Chu; Susan L. Slemko; Josephine Bergman; Warren J. Dyck; Donnie W. Arnold.

GRADE VI PIANO

First class honors — Rosalind L. Coy, Helen Kim (equal); Agnes M. Chu, Janice Simpson (equal); Dina Collett, Karen Yee, Kim Yee (equal); Marnie L. Candido, Laura Low, Greg Vaughan (equal).

Honors — Cathy Gilbert, Peter Szarka (equal); Sandra Lacey, Andrea G. Scott (equal); Rosenne Lowe, Susan J. Mulholland (equal); Janice L. Waring; Colleen R. Gunster; Christine MacDonald; Rosanne Bell, Heba Ghobrial, Kim Quon, Jonelle M. Wilson (equal); Julie Quon, S. Diane Ross, Tracy M. Wesley (equal); Kathryn Bullock, Gregory Eng (equal); Colleen M. Cole, Carla S. Turner (equal); Mark Freese, Sally Ko, Gillian L. Sutcliffe (equal); Colleen Wright; Jacqueline P. Slemko.

GRADE V PIANO

First class honors — Lisa Leung; Margaret Le Reverend; Sheryl Yung; Colin Gardiner, Marilyn L. Holland, Madeleine Sullivan (equal).

Honors — Karen L. Armitage, Derek Lowe (equal); Timothy Boss, Michael Bullock, Magdy Ghobrial, Adrienne N. Skinner (equal); Sherri Gill, Bernadette Welle (equal); Judith A. Horwood; Melissa R. Clarke, Caroline D. Guild, Mary Alice McCarthy, Sue McKerracher, Lisa J. Orchard, Cue Quon, Sheri L. Ralph (equal); Laura A. Duffield, Cynthia Little, Janice L. Mann, Joanne E. Norquay, Kim M. Peterhegyi (equal); Kimberley J. Baceda, Luke Krayenhoff, James A. Sayle (equal); Beatrix Nord-Leth, Susan Rudosky (equal); Richard S. Lee, Edward Lowe, Anne MacDonald (equal).

Pass — Rowen S. Hives, Nora E. Kovats, Garth Low, John A. Maxwell, Rainer Rink, Michael B. Rowley, Tracey Rumsby, Kathy Stetson (equal); Lenard Ferguson, Janine Norgaard (equal); Brenda Staiduhar; Douglas S. Thomson; Larry K. Tomlinson.

GRADE IV PIANO

First class honors — Alisa Horth, Eleanor L. Underwood (equal); Scott Bernard; Robyn McArthur; Stephen Bachop.

Honors — Janice D. Betts, Lisa Bullock, Kathryn A. Coldren, Sharon Duncan, Julia D. Fellman, Ellen M. Johanson, Laurie-Anne Lamoureux, Elisa F. Linuzzi, Anne Mason, Carla M. Mead-Robins, Elizabeth M. Todd (equal); Bernice L. Cameron, Joanne Gray (equal); Tia Benn, George Hudson, Lisa Mellor, Jacqueline Morris, Billy Robertson, Rosemary Rushton, Sheryl Williams (equal); Celia Hargreaves, Mark Roy (equal); Deborah A. Gale, Kristina Raine, Sofya A. Sheikh, Donna M. Shio (equal); Tim Daynard, Athos Kasapi (equal); Geraldine Cocco, Frank Van Staalduinen (equal); Lindsay A. Mawson.

Pass — Ian Abbott, Janine L. Campion, Paula L. Chan, Susan M. Fallis, Kevin Kotorynski, Lesley A. MacArthur, Peter E. Puszka, Marnie L. Smith, Nancy Wilson (equal); James Abbott; Lillian B. Crozier Smith.

GRADE III PIANO

First class honors — Paul Bergbusch; Wesley Yuen; Wendy Chan, Linda M. Johnstone, Karen Mason (equal).

Honors — Christine Graham, Mark Hildebrand, Christine Madison, Gerald Mikkers, Leslie Pearce, Corinne E. Rocchini, Jacqueline T. Stuart, Zoe D. Williams (equal); Nancy E. Ferguson, Christine A. Hutchinson, Shirling Mah (equal); Phyllis H. Foden, Ted Howe, ELisa Larsen, Julie C. Rhode, Wendy Trueman (equal); Claire E. Emmett, Annette Floyd, Sarah A. Kynas, Anita M. Orchard, Donn C. Ranneris, Tammi Turkington (equal); Charles Isherwood, Elaine L. Keenan, Paul A. Stevenson (equal); Jocelyn M. Allen, Stephanie D. Lindgren, Annette Tyson (equal); Nicola H. Bennett, Sandra Rubido, Sandra L. Wood (equal); Inga B. Andriessen, Lana Chan, Richard Harris, Fiona J. Murray, Cheryll P. Smith (equal); Mark S. Ages, Janine Whysker (equal).

Pass — Tanya A. McLeod, Kim M. Pemberton, Catherine Poyen (equal); Janis D. Cook, Cornelia Schultz, Helen Welch (equal); Deborah-Lea Bowron.

GRADE II PIANO

First class honors — Bita Erfanitar; Tracey L. Holmes; Lindsay A. Neilson; Susan Ulrich; Janet McKerracher; Jill Harris, Lois Wong (equal); Allison Bergman; Barbara Aylward, Leah Gloeckler, Cindy Ho, Marilyn Hutchings, Dawn E. Halladay, Tammy T. Raquette, Alicia C. Parker, Cheryl L. Rae, Larisa Searle, Tracy Sinclair, Peter Tyrrell, Lisa Williams, Jeff Wooley (equal).

Honors — Andrea Brenner, Ann M. Dixon, Nancy Donaldson, Heather Ferguson, Lisa Hayton, Susan Lee, Susan Loney, Dale A. Low, Wynne A. Neufeld, Karen Rivers (equal); Allison Ager, Charles Johanson, Linda McPherson, Molly M. Maxwell, Emiline Newlove, Christina L. Noble, James Paterson (equal); Marcus Bell, Krista Chalk, Lisa A. Haun, Michael B. Holland, Kirsten L. Meagher, Dawne E. Pierce, Michael W. Rippington (equal); Betty Borkovic, Victor A. Bailyde, Patrica Dziekan, Robert L. Klatt, Julia F. Kilkema, Dorothy Miyake, Ian T. Todd, Daniela E. Vernoa (equal); Swantje C. Bolender, Shelley R. Clarke, Karen Henry, Mario Kasapi, Frank Lohner, Andrew D. Mitchell, Cheryl Norquay, Christina Wilson (equal); Cheryl L. Atkinson, Pamela J. Bishop, Jacquie Hutchings, Jennifer M. Roberts, V. Glenn Stanker, Miahcel Wood (equal); Rhonda L. Buchanan, Neila Sangha (equal); Douglas Barr, Carol Cameron, Christopher Horsley, Nicola C. Marrion, David Porterfield, Kim Yakamovich (equal); Barb McGill, Carol P. Murphy, Susan Yuen (equal).

Pass — Christopher Jones, Nigel W. Leach, Grace Yue (equal); Vicki Sangha.

GRADE I PIANO

First class honors — Pamela Der; Sandra Lindsay, Mary A. Pletz, Joanne L. Shiu (equal); Cornelia Egert, Stephen Lindahl, Donia B. Oleksyn, Cathy Sparks, Leah M. Van Beers (equal); Myriam E. Carr, Debra Majid, Ward Perry (equal); Linda Duker, Stephen Mackenzie (equal); Tracy Franzen, Gwen Hildebrand, Laurinda Williamson (equal); Renee Larson, Julia C. Santucci (equal); Kathy Boss, Janice Donaldson, Charlene Hobbs, Megan Hughes, Susana M. Lopez, Matthew Pollard, Robert J. Sanford, Christopher Smith, Lolanda Sum, Calvin J. Wong (equal).

Honors — Mark R. Anderson, Suzanne M. Dobie, Angela J. French, Susan Goodfellow, E. Janice Higgins, Denise Howe, Maureen Isles, Katherine Karny, Steven Kasapi, Robin A. Kirk, Alison M. Murray, Anne A. Newbury, Robert B. Pearce, Christian Prohom, Sharon Robinson, Maureen Sheppard, Cheryl Smith (equal); Christopher Alpaugh, Maria-Jose Hernandez, Jessica Mathers, Brenda Patterson, Grant Robinson, Paula M. Taylor, Karen E. Waldie, Brigette Wilkins, Nora Wood (equal); Roberta Barker, Kevin Dibley, Sandra Henry, Michael Rodger, Kim Tufford (equal); Cameron Garlick, Cheryl-Lynn Moore, Cheryl Powell, Tamara R. Vrooman (equal); Michele Askey, Cindy Lalonde, Carla Orrico, Thomas E. Sawyer, Alexandra G. Stewart, Lisamarie Tamburri (equal); Timothy J. Cook, Christopher Rhone (equal); James Angelhart; Cheryl Millar, Lisa Vatcher (equal).

Pass — John D. Ballantyne, Daniela Cubelic, Leeann Lund (equal); Eve Rischmiller.

ARCT VIOLIN PERFORMER

First class honors — Cherie J. Larson.

GRADE VIII VIOLIN

First class honors — David Thompson.

Honors — Susan J. [illegible]; Zoe D. Williams; Kerry L. Strom.

GRADE III VIOLIN

Honors — Alun Pugh; Eugene Hardy; Coleen Hadley.

GRADE II VIOLIN

Honors — Nick Porcino; David Barrie.

Pass — Marc L'Esperance.

GRADE I VIOLIN

Honors — Celia Bowker; Stephen Barrie.

Pass — Cindy Charles.

GRADE VIII BASSOON

First class honors — Dianne E. Cook.

GRADE X FLUTE

First class honors — Philip R. Thompson.

GRADE VI FLUTE

First class honors — Robert C. Taft.

GRADE VII ACCORDION

Honors — Gerald W. Rennie.

Pass — Ruth D. Rennie.

ARCT SINGING PERFORMER

Conditioned in performance (A) Interpretation, Musician Ship and Applied Technique, (B) Recitative and Exercises — Anne M. Clarkson.

GRADE VIII SINGING

Pass — Tara Stephenson.

GRADE VI SINGING

Honors — Ferne Salmond.

GRADE I SINGING

First class honors — Alisa Horth.

GRADE XI SPEECH ARTS

First class honors — Kathryn D. Robertson.

GRADE VIII SPEECH ARTS

First class honors — Christina A. Banman; Karen G. Larusson.

GRADE VII SPEECH ARTS

First class honors — Hilary F. Freundlich.

Honors — Janet Grier.

GRADE VI SPEECH ARTS

First class honors — Michael R. Dickie; Maureen Branch; Peter A. Boray.

GRADE IV SPEECH ARTS

First class honors — Erin K. Daly; Paul F. Boray; Edward J. Carlson.

Honors — Candace A. Carlson.

Cheques Give Bounce to P.Q.

QUEBEC (CP) — An aide to Quebec Finance Minister Jacques Parizeau said today his office has been "flooded" with calls from Quebecers interested in sending their $85 federal tax rebate cheques to the province.

"The telephone hasn't stopped ringing," Maurice Fortin said in an interview.

He added that the office had already received several cheques endorsed by taxpayers who believe the money rightfully belongs to the province.

The $85 rebates are the federal government's way of paying out $186 million owing the province under Ottawa's sales tax scheme which was rejected by Quebec.

Fortin says his office is trying to discourage people from sending in their cheques because it causes "administrative headaches."

If taxpayers insist on sending their money to the government, the amount will be credited to their income tax accounts.

"It's understood that the $186 million will be recovered (by the province) but under what form hasn't yet been decided."

Fortin said those taxpayers calling the office had commented that the measure favors the wealthier members of society because the rebate is being received only by Quebecers who paid federal tax in 1977.

Those with not enough income to pay tax are receiving nothing under the scheme.

DEEPSEA SHIPPING

(All cargoes are forest products unless otherwise stated.)

Crofton — Aleksandr Serafimovich, Harfleur.

Harmac — World Agamemnon.

Nanaimo — Fairsea, cruise ship; Key Glory.

Duncan Bay — Besseggen.

Port Alice — State of Nagaland.

Gold River — Lion of California, Crocus.

Tahsis — Kanuka Forest.

**BRITISH COLUMBIA ASSESSMENT AUTHORITY
REQUESTS FOR QUOTATION
MOVING SERVICES
HOUSEHOLD EFFECTS**

Sealed quotations will be received by the undersigned until 1600 Hrs., 28 August, 1978, to provide moving, packing and storage services for personnel of the British Columbia Assessment Authority.

Period shall be for fifteen (15) months commencing approximately 15 September, 1978.

Tender forms and specifications may be obtained from the Purchasing Section, 1537 Hillside Avenue, Victoria, B.C. V8T 4Y2.

Lowest of any quotation not necessarly accepted.

C. R. FLINT,
Purchasing Officer.
Phone (604) 595-6211.

NOTICE TO CREDITORS

In the Matter of the Estate of HENRY WALTER DRIVER, late of the City of Victoria, British Columbia.

CREDITORS and others having claims against the above estate are required to send full particulars of such claims to Canada Permanent Trust Company, 1125 Douglas Street, Victoria, British Columbia, on or before the 25th day of August, 1978, after which date the estate's assets will be distributed, having regard only to claims of which the Executors shall then have received notice.

CANADA PERMANENT
TRUST COMPANY,
Executor.
By its Solicitors:
RANDALL, MEYER,
POLLARD & FULLER

KILSHAWS
1115 Fort St.
AUCTION
Fine Modern
FURNISHINGS
FRIDAY, 7 P.M.
Colonial & Modern
Chesterfields
Loveseats & Recliners
PORTABLE
COLOR TV (as new)
2 DINING SUITES
Bedroom Suites
Chests and Dressers
China Cabinets
Coffee & Lamp Tables
RUGS
REFRIGERATORS
OVER 300 LOTS
for your inspection
also
SHERIFF'S SALE
Under and by virtue of a Warrant of Execution issued out of the Provincial Court of British Columbia, Small Claims Division, and to me directed against the goods and chattels of SELKIRK INSULATION SYSTEMS LTD., I have seized the following goods and chattels and have instructed KILSHAWS AUCTIONEERS LTD., to offer the same for sale by public auction on their premises at 1115 Fort Street, Victoria, B.C.
1—INSULATION BLOWER (KRENDL)
Serial No. 6614
Model 200
W. A. Lee,
Sheriff,
Vancouver Island
Region No. 1
KILSHAWS
AUCTIONEERS LTD.
1115 Fort St.
384-6441
For your sale or cash guaranteed appraisal call
KILSHAWS

LUNDS
DON'T MISS THIS ONE!!
AUCTION FRIDAY 1:30 P.M.
PREVIEW: Thursday and Friday
FURNISHINGS: 7 Extra Long Double Boxsprings, Chesterfield Stes., Chests, Dressers, Sets: Chairs, Much More **TOOLS:** (from a local contractor) Door Hanging Kit, Transit 7¼" Skil Saw, Shopmate ½" Drill, 7¼" Power Saw, Sabre Saws, 1/5 H.P. Explosion Proof Pump, Insulation, Copper Piping, Electrical Fittings, Nails, Light Fixtures, Paint, Soundboard, Terrazo Tiles, Doors, Much, Much More **APPLIANCES:** Chest Freezer, Spin Dryer-Washers, "Toledo" Veg. Scale, Auto. Washers **MISC:** Approx. 20 Bicycles, Dentist's Equipment incl. Chairs, Basins, Etc. **OUTBOARD MOTORS:** 11 in all incl. 9.5 H.P., 25 H.P., 40 H.P. and 75 H.P. Evinrudes and Johnsons **ESTATE CAR:** 1966 Sunbeam Sedan **SAILBOAT:** 13'6" Fiberglass Voyager, Sleeps two. **MUCH, MUCH MORE.**
LUNDS AUCTIONEERS and APPRAISERS LTD.
926 Fort 386-3308

Special Offer
FOR PRIVATE PARTY
CLASSIFIED ADVERTISERS
Use this handy coupon to place your Classified Advertisement and save money

Name ....
Address ....
Phone No. ....
Signature ....
No. of insertions .... Amount Enclosed $ ....

FILL OUT AND MAIL TO
SPECIAL OFFER
Victoria Press,
P.O. Box 300,
Victoria, B.C.
V8W 2N4.
OR
DELIVER IN PERSON TO
2621 Douglas St.,
Victoria, B.C.

Your ad will run as soon as possible upon receipt of this coupon and payment or please specify consecutive dates.

Classification Number .... 10 WORDS MINIMUM

10 Words for 1 insertion in The Daily Colonist and Victoria Times: $1.20
12¢ for each additional word.
10 Words for 3 insertions in The Daily Colonist and Victoria Times: $2.85
28¢ for each additional word.
10 Words for 6 insertions in The Daily Colonist and Victoria Times: $4.50
45¢ for each additional word.
Victoria Press Box Charge $3.25 per month.
Replies to be mailed Replies to be held for pickup.
All ads must be written in regular classified style, and run on consecutive days.
All real estate, mobile home, rental and business advertising is considered to be commercial advertising and will not qualify for this special offer.
SEND CHEQUE or MONEY ORDER
— NO REFUNDS —
THE DAILY COLONIST
AND VICTORIA TIMES

Accountability Stressed for Juvenile Offenders

By MARK HUME
Times Staff

Neighborhood community groups in Greater Victoria are being encouraged by the Capital Region Justice Council to get directly involved in solving local juvenile delinquency problems.

The council is promoting neighborhood accountability panels (NAPs), a concept that calls for sweeping changes to the current juvenile system. It makes juveniles guilty of minor crimes answerable not to the courts, but to their own neighbors.

The program stresses face-to-face meetings between delinquents and their victims, restitution by the youth in terms of work for the community, and the lesson to juveniles that they are an important part of the community they have abused. It also keeps youths who are minor offenders from being attached with a criminal record for life.

Council chairman Victoria Ald. Robin Blencoe said in an interview that NAPs are a method both of relieving pressures on the family courts and of increasing community involvement with juveniles in trouble.

Under the system juveniles who admit guilt in a minor crime are sent before their neighborhood accountability panel, a board of laymen, rather than before a judge.

Barbara Borge, a researcher from the Justice Co-ordination Branch of the attorney-general's office, said the concept of NAPs is catching on throughout B.C.

Both she and Blencoe, interviewed jointly, said they are not trying to push anything on local communities — they're just promoting the idea and sitting back to see if anything takes root.

"A lot of neighborhoods are reluctant to have a representative of the government come in and say 'This is what we're going to do for you,' " said Borge.

"If it's going to reflect the needs and the problems of that neighborhood then they're going to have to establish it themselves," continued Blencoe.

He said that the NAPs are really an extension of a diversion program that is already in existence.

The diversion program is a varied one that deals with each case individually, but basically it works on the payback system, which calls for a juvenile offender to make some sort of restitution to the community and the particular victim involved in the crime.

Often a juvenile offender is put to work either directly for the victim or in meaningful community project.

"The courts will still deal with all serious juvenile crimes of course," said Blencoe, "but we're saying let's set up alternative ways of dealing with the minor crimes."

He said that the courts, the community and juveniles will all benefit from the program.

Borge added that accountability panels in Seattle and Vancouver have shown tremendous results.

In Seattle, areas without NAPs experienced juvenile crime rate increases of 29 per cent over a year while regions with panels only had a six per cent hike. A pilot project in Vancouver's Cedar Cottage/Kensington community has noted a 30 per cent drop in crime.

Royal Oak Site For Job-Hunters

A major branch of the newly-merged Canada Manpower-UIC services will be established at Royal Oak, regional manager Stan Purdy announced today.

About 35 per cent of the staff of the Canada Employment Centre will be in the new branch.

The remaining staff will move to the old post office building downtown.

The move to the post office and to Royal Oak, from the present office at 810 Fort, is scheduled for October, 1979, 14 months from now.

Purdy made the announcements after being promoted to manager of the combined services for Victoria.

He was manager for Canada Manpower. Bob Haines, who was Victoria manager for UIC, becomes assistant manager for UIC operations. Doug Yearwood continues as assistant manager, employment services.

"While the schedule has us moving to our new quarters in 14 months, this may be a bit optimistic," Purdy said.

After the move, job-hunters will apply on the main floor of the post office building. The post office will continue to operate in its present location with the Canada Employment Centre room being immediately to the south.

Other Canada Employment Centre functions, including UIC operations, will be on the second floor of the post office building.

Exact site of the Royal Oak branch has not been determined. Purdy is awaiting a decision about road patterns to make certain the new branch is accessible.

"Over the longer term we are also considering a branch in the Colwood-Langford area as well."

With the move, there will be five Canada Employment Centre offices in the region. They will be the downtown branch in the post office, the Royal Oak branch, the youth employment office, the University of Victoria branch and the Camosun College office.

There were 67 employees in the Canada Manpower office prior to the merger plus 90 in UIC. With combined operations, there will 121 employees, 60 working in employment services and 61 in UIC activities.

An additional 20 employees are working in the Vancouver Island district office on Fort St. and eight Victoria employees were transferred to Duncan.

Purdy said the merger makes for increased efficiency and will make some staff people available for new programs.

This is vital, he said, because there is no provision for an increase in staff for at least two years.

All offices will move to a higher level of computerization, he said. For example, by 1980 there will be simultaneous posting of job vacancies in all regional branches.

With the move, the job creation branch in Bastion Square will close and its operations will be moved to the post office building.

CHILE NABS TRIO

SANTIAGO (AP) — The Chilean government has ordered house arrest for the former head of its secret police chief and two of his men charged in the United States with plotting the assassination of Orlando Letelier. But their extradition is not expected.

Juan Manuel Contreras Sepulveda, a retired brigadier-general, Col. Pedro Espinosa Bravo and Capt. Armando Fernandez Larios have been placed under preventive military arrest for a maximum period of two months pending the outcome of legal proceedings, the interior ministry said Tuesday night.

Contreras and Espinosa are at their homes and Fernandez is in a military hospital, "all under military custody and guard," an army communique said. It did not say why Fernandez was in hospital.

The request for their detention was made by the United States, which said it will send formal extradition requests "in a matter of weeks."

The three Chileans and four anti-Castro Cuban exiles in the United States were indicted by a federal grand jury in Washington Tuesday for the bomb-assassination of Letelier as his car moved through Washington's Embassy Row on Sept. 21, 1976. A young woman associate in the car, Ronni Moffitt, also was killed, and her husband, Michael, was wounded.

FOG STALLS SEARCH

Fog was hampering a search today for a helicopter with one person aboard that was forced by fog to set down in Knight Inlet on Tuesday.

A Pacific Rescue Co-ordination Centre spokesman said the helicopter was on its way from Whitesaddle Ranch, 200 miles northeast of Port Hardy, to Port Hardy when the pilot radioed at 10:30 a.m. he was being forced to make a landing on the inlet.

The name of the pilot is being withheld pending notification of next of kin.

Skateboard Rink Concrete Pouring Starts This Week

Workmen this week will start pouring concrete for Esquimalt's first off-street skateboard bowl in Anderson Park.

The $14,000 project, financed under the Neighborhood Improvement Program, was approved by council and residents of the area after some controversy over the effect on noise, parking, property values and other considerations. In a final poll residents approved by 135-47.

NIP co-ordinator Ed Anderson hoped the new concrete attraction would open about mid-month. Work is being done by both municipal staff and private contract.

A main feature of the park is a 100-foot run, six feet in width and three feet deep culminating in a 22-foot bowl six feet deep. Skateboarders can perform a variety of manoeuvres on runs through the trough-like track.

Connected to this by a zigzag run, with entries on both sides, will be a 20-foot-long half-pipe of 18 feet diameter, enabling 'boarders to perform feats high up the walls.

Meanwhile, Esquimalt council has taken the first step toward a second bikeway to be built as part of the municipality's second NIP undertaking.

Aldermen approved a three-year lease with Esquimalt and Nanaimo Railway at $50 a year to install a six-foot bicycle path on just over a mile of right of way east of Admirals parallel with Colville, Wurtele and Viewfield.

Anderson said the total estimated cost of placing gravel footing, pavement, fencing to separate the path from tracks, and warning signs would be $80,000.

Fewer Fires In Forests

New outbreaks of forest fires declined in the last 24 hours, giving B.C. Forest Service its first cause for optimism since a series of lightning strikes set the woods ablaze a week ago.

But without promise of cooler weather and rain to dampen the parched stands of timber, the forest service is maintaining campfire bans and suspension of forestry operations in most areas.

There has been no general closure of the woods for several years.

Only 15 new fires were reported in the province since Tuesday, down from 28 the previous day, making 206 fires burning, down 10 from Tuesday.

Weather activity along the Rocky Mountain Trench is expected to continue the threat of lightning strikes with little offsetting rain in the eastern interior.

The 1,500-acre fire near Labor Day Lake and Moriarity Mountain west of Nanoose is not yet encircled by the nearly 200 firefighters who have worked in difficult terrain for a week. But the forest service said they are holding their own and the fire has not spread for several days.

Winds could still cause trouble by breaking the fire out at inaccessible levels, foresters say.

No Steam For E&N

The provincial government has turned down a request from the E&N Steering Committee for a steam train for the re-enactment of the driving of the last spike on the railway.

Tourism Minister Grace McCarthy told the committee on Tuesday the government couldn't afford to send the train.

Committee members were to meet tonight to discuss other options for the last spike ceremony on Aug. 13 near Cliffside on Shawnigan Lake.

CAPITAL
IN SIDNEY
9819 Fifth St.
NEW HOURS
Open Mon.-Friday 9 to 9
Sat. 9 to 6
Sundays and Holidays
10 to 6
SUPER FOODS
NOW WE HAVE TWO STORES TO SERVE YOU BETTER
50 WEST BURNSIDE
OPEN DAILY
9-9
Prices Effective Aug. 3, 4, 5
We reserve right to limit quantities

August Bonus Sale

CANADA GRADE A BEEF
CHUCK STEAK FULL CUT Bone in lb. 99¢
CROSS RIB ROAST lb. 1^{39}
CHUCK BLADE or ROUND BONE ROAST LB. 89¢
MEDIUM GROUND BEEF lb. 99¢
SCHNEIDERS SKILLET STRIP 1-lb. Vac. Pack 1^{19}
SCHNEIDER'S BEEF BURGER 1-lb. 1^{39}
FRESH YOUNG TURKEY UTILITY lb. 89¢
FRESH HAM STEAK lb. 1^{69}
YORK CUT GREEN or CUT WAX BEANS 14-oz. 3 FOR 99¢
RISE & SHINE LEMONADE 3x3¼-oz. pack Reg. or Pink 55¢
KLEENEX BOUTIQUE NAPKINS 150 family pack 1^{05}
MAPLE LEAF STRAWBERRY JAM 24-oz. 1^{19}
MINUTE MAID FROZEN ORANGE JUICE 16-oz. 1^{19}
BADERS ASSORTED COOKES 60-oz. 2^{49}
SALADA TEA BAGS 120 Bags Per Box 3^{09}
McCAIN FROZEN APPLE PIE 24-oz. each 99¢
McCAIN FROZEN STRAWBERRY RHUBARB PIE 24-oz. each 99¢
WELCHS GRAPE JUICE 40-oz. 1^{19}
ROBIN HOOD FLOUR 20-lb. Bag 2^{49}
PUSS 'N BOOTS ALL FLAVORS CAT FOOD 15-oz. 3/89¢
McCAIN FROZEN PECAN PIE 24-oz. 1^{39}
NABISCO BRAN CRUNCHIES CEREAL 17-oz. 69¢
McCAIN FROZEN CREAM PIE BANANA CHOCOLATE COCONUT LEMON 14-oz. 79¢
CANADA NO. 1 LOCAL LETTUCE ea. 29¢
SWANSON FROZEN TV DINNER CHICKEN TURKEY BEEF 99¢
CANADA NO. 1 SNOBOY CORN ON THE COB 6 FOR 79¢
WATERMELON WHOLE ONLY lb. 10¢
CANADA FANCY RED DELICIOUS APPLES lb. 55¢

WAREHOUSE FOOD STORES

OPEN EVERY NIGHT 'TIL 9, SAT. 'TIL 6

Prices Effective at all Stores Wed., Thurs., Fri., Sat. — Stock on Hand Only

3475 QUADRA YOUR NO. 1 STORE BURNSIDE PLAZA ★ 877 GOLDSTREAM

OPEN EVERY NIGHT 'TIL 9 SAT. 'TIL 6 PRICES EFFECTIVE AT ALL STORES WED., THURS., FRI., SAT

WHILE STOCKS LAST We Reserve the Right to Limit Quantities

ALL STORES OPEN SUNDAYS 10 A.M.-6 P.M.

TOP ROUND OR BOTTOM ROUND
ROAST OF BEEF
Grade A, grain fed. LB. **1.89**

SCHNEIDER'S
HEAD CHEESE
1-LB. TUB **1.09**

SCHNEIDER'S
MEAT SPREAD
ROLLS 8-oz. **.59**

SIRLOIN OR WING STEAK
Well trimmed. Grade A, grain fed.
LB. **2.69**

CAMPBELLS CHICKEN NOODLE
SOUP
4 10-OZ. TINS **.99**

NEW PACK
NABOB PURE
STRAWBERRY
JAM 24-OZ. TIN **1.49**

PALMOLIVE
LIQUID
DETERGENT
24-OZ. **.99**

MUSTARD
French's Prepared
1-LB. JAR **.39**

BICK'S
HOT DOG OR HAMBURGER
RELISH
12-OZ. JAR **.59**

BLEACH
PERFEX
128-oz. JUG **1.09**

LOCAL
CAULIFLOWER EA. **.39**

B.C. OKANAGAN FRESH
APRICOTS
LB. **.39**

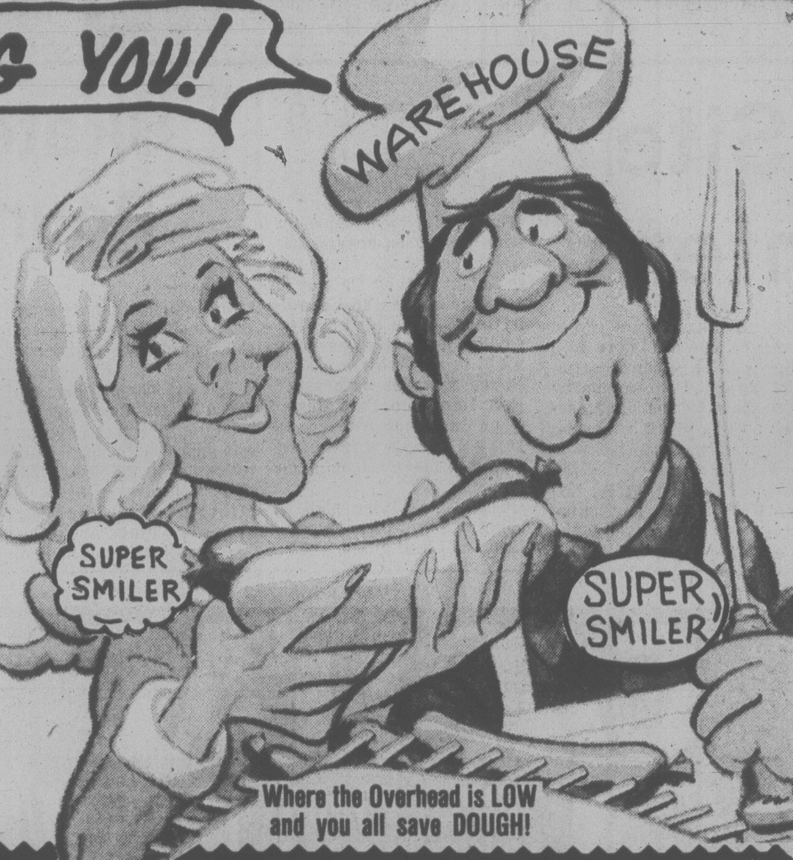

Where the Overhead is LOW and you all save DOUGH!

AT OUR BIG
'B.C. DAY'
HOLIDAY
SALE
WIDE OPEN
MON., AUG. 7
B.C. DAY!
10 a.m.-6 p.m.

HOT DOG BUNS
Oven Fresh Warehouse Brand DOZ. **.57**

No. 1 QUALITY
WIENERS LB. **.89**

HAMS READY TO EAT. Whole or Shank Half. LB. **.99**

HAM STEAKS
READY TO EAT Centre Cut LB. **1.49**

FRESH, WHOLE. FRYING
CHICKEN GR. A LB. **.88**

SUGAR 10 KG. **3.99**
LIMIT ONE PER FAMILY
With 10.00 order or over.

NEW
POTATOES LOCAL No. 1 Fresh Dug, 10 LBS. **.79**

WATERMELON
Ripe, Juicy, Whole LB. **.10**

CANTALOUPE 3 FOR **1.00**
Vine Ripened, JUMBO 23's

COFFEE
MATE
CARNATION
16-oz. JAR **1.39**

ZIP
FIRE
STARTER
17-OZ. PKG. **.59**

KRAFT MIRACLE WHIP
SALAD
DRESSING
32-OZ. JAR **1.19** LARGE

KRAFT ALL VARIETIES
DRESSING
1-LB. JAR **.99**

CERTO
LIQUID
6-OZ. BTL. **.69**

BRACHS
BULK
CANDIES LB. **.99**

ROYALE
TOILET
TISSUE 4 ROLLS **.99**

DR. BALLARD
DAINTY
DINNERS
For cats.
12-OZ. PKG. **.59**

CARNATION
FLAKED
TUNA
6.5-OZ. TIN **1.29**

TIDE
DETERGENT
6-LITRE **2.99**

SNOWCAP
GREEN PEAS
CORN
MIXED
VEG.
Your Choice
2-LB. BAG **.69**

MINUTE MAID
PURE
ORANGE
CONCENTRATE
16 2/3-OZ. TIN **1.19**

KELLOGG'S
CORN
FLAKES
675 GR **1.09**

ARDMONA
PEARS, PEACHES
2-FRUIT
SALAD
28-OZ. TIN **.79**

Smog Chasing Affluent Out

Washington Post

LOS ANGELES — The smog that has been making life miserable for millions in this metropolis all summer long is a major factor in creating slums out of some once prime residential communities, according to a study being prepared for the Environmental Protection Agency.

Ralph D'Arge, an economics professor at the University of Wyoming, after over a year of work is now completing a survey of communities here, which, he claims, shows conclusively that smog levels can determine whether a community becomes more or less affluent.

"In these really smoggy areas, you are getting a lower value for housing. People with money and a preference for clean air are moving out," says D'Arge, who expects to present his report to EPA in September. "You're getting poorer communities with increasingly more minorities. It really takes a toll."

One of the smog-infested areas studied by D'Arge is the San Gabriel Valley, a suburban area east of downtown Los Angeles that last year suffered more than 120 days of Stage 1 smog alert, meaning that young children and those with respiratory ailments were urged to avoid strenuous outdoor activity. This summer the valley's more than 1 million residents have been treated to a dozen more serious Stage 2 smog alerts in which even the healthiest individuals are urged to avoid breathing too much of the putrid air.

Smog, D'Arge maintains, has changed the life and character of such valley towns as El Monte, Alhambra and San Gabriel, which, virtually all middle class and white before the smog reached them in the 1960s, are quickly becoming dominated by poorer, mostly Mexican-American residents. A recent report by the Los Angeles Community Development Department cited the valley as one area changing dramatically from predominantly Anglo to Hispanic.

Donna Crippen, a 48-year-old native of El Monte, says the smog started pouring over the hills from Los Angeles on a regular basis a little more than a decade ago, changing forever the suburban community of 62,000. "You used to be able to go up in this valley and see Mount Baldy 50 miles away," she recalled. "Now you can't even see the stars at night because of the smog."

Before the smog came, Crippen, whose husband Jack is mayor, says El Monte was overwhelmingly a comfortable community of well-kept houses surrounded by walnut groves and fields of strawberries. Today, many once-substantial homes are run-down, littered with trash and scarred by graffiti, and the tide of Mexican-American immigration has risen to the point where Mexican Americans compose almost one-half of El Monte's population.

The EPA study, according to D'Arge, found similar negative effects on communities all along the Los Angeles "smog belt," stretching 40 miles east and downwind of downtown. At the same time, D'Arge adds, many once-deteriorted sections in less smoggy areas, particularly near the beaches, are experiencing an unprecedented boom in real estate.

D'Arge found that people who can afford to are willing to spend, on the average, $2,000 a year extra to live in non-smoggy areas.

Bob Lowes, a spokesman for the California Association of Realtors, agreed that there is no question that prices in "clean" areas are skyrocketing above those in residential areas once considered more fashionable but that now are blanketed by smog.

In the working-class Mar Vista area, in the "clean" west side of Los Angeles, for instance, prices for modest homes have risen in the past decade from $25,000 to more than $110,000, according to real estate agent Joe Viestra. The average price for a home in Upland, a suburban area deep in the "smog belt," today is $53,000, or half that in the "clean" areas, according to figures provided by Vernon Riphagen, president of the local realtors association.

"If you were to overlay a map of the areas which have been growing most rapidly with a pollution map, you'd find a very strong correlation," claims Tom Lieser, an economist for Security Pacific National Bank in Los Angeles. "There is no doubt clean air is capitalized into property values."

Despite the smog and the statistics showing spreading barrio, or Mexican-American slum, conditions throughout the "smog belt," many realtors in areas with poor air quality believe their communities thrive even in the face of the smog. "People will live with it, they get used to it, it's like a toothache," Upland realtor Riphagen said.

But Prof. Ward Elliott, who teaches political science at Claremont University in the San Gabriel Valley, has studied the situation and concludes that property values are being kept down by the smog. "Of course the realtors and the property owners have a vested interest in not admitting that their property values are affected by the smog, but the fact is they are," he says.

While they won't publicly admit concern, valley businessmen privately admit that the almost daily reports here about their area's air quality could be chasing away affluent residents and businesses. "They call the valley unhealthful on the radio and Santa Monica and the beaches healthy. Somebody hears that and you've got to admit it's not encouraging them to come to San Gabriel," one businessman said. "Nobody wants to admit it but there's no question it bothers one."

WAR ON SMOKING BEING STEPPED UP

WASHINGTON (AP) — Opening another front in its war on smoking, the United States government plans to publicize a new peril—carbon monoxide—in hopes of prodding the tobacco industry to reduce that substance as it has tar and nicotine.

The Federal Trade Commission (FTC) is currently developing a machine that test the level of carbon monoxide smokers are inhaling. For a decade, the FTC has been providing figures on tar and nicotine levels.

FTC officials said the first test figures on carbon monoxide in each brand of cigarette are expected next year. Those figures are expected to be required in cigarette advertisements, just as tar and nicotine levels are now.

Researchers say carbon monoxide in cigarette smoke cuts down the amount of oxygen in the blood at the same time that the nicotine is increasing the heart's demand for oxygen.

FTC Chairman Michael Pertschuk said carbon monoxide has been singled out as another significant hazard in smoking by both the Public Health Service and the National Clearinghouse for Smoking and Health.

"It is based on their urging that we add carbon monoxide to the items to be tested and published," he said.

Federal officials have campaigned against smoking since a 1964 surgeon-general's report linked it to major health problems. The tobacco industry insists that the scientific case showing smoking causes fatal diseases has not been proven.

EATON'S

North Star Grippers for everyone

North Star quality through and through, from the well-known bubble sole (only the Gripper has it) to the comfortable foam-cushioned insole, tongue and collar. And, there's a Gripper size for everyone on sale now. Make it a family investment.

12⁹⁹

GRIPPER
NORTH STAR

Some sizes in suede, some in leather, all with contrasting 2-stripe trim. Children's sizes 11-13½, 1-6. Men's full and half sizes, 7-12. Women's full and half sizes 6-10.

Women's and Children's Shoes, Dept. 238/239, Floor of Fashion

Men's Shoes, Dept. 237, Main Floor

— Also available at, or through Eaton's Duncan

Store Hours: Monday, Tuesday, Saturday 9:30 a.m. to 5:30 p.m. Wednesday, Thursday Friday 9:30 a.m. to 9:00 p.m.

Shop Tonight 'til 9:00 p.m.

Flecto's quality Ferrothane, Plastic Enamel and X-3D Woodstain.

In a word— durable!

FLECTO
FERROTHANE
RUSTAID
FLECTO
X-3D
Wood Stain
Teinture Pour Bo
FLECTO
X-3D
Wood Stain
Teinture Pour Bois

Flecto Ferrothane is anti-rust plastic enamel. You can apply it to most metal, painted or rusted surfaces without priming. And besides being non-toxic and baby safe, it's Ozone safe, too. Lots of colors, quarts, **7.29** ea., ½ pints, **3.29** ea., 12-oz. spray cans **3.95** ea.

Flecto Plastic Enamel paints over plastic, cement, new or old wood and primed metals. It won't crack, won't dis-color. So use it indoors or outdoors. Non-toxic, baby safe in a variety of colors. Quarts, **7.29** ea., pints **4.79** ea., ½ pints **3.29** ea.

Flecto X-3D Woodstain fills, stains and seals. Use it interior or exterior. It's a non-fading easy-to-use woodstain that dries fast. Quart, **6.89,** ½ pint, **2.69**

Paints, Dept. 274, Lower Main Floor

EATON'S

Anti-Milfoil Fight 'Lost' In Okanagan Lakes

PENTICTON (CP) — B.C. has lost the fight to eradicate Eurasian milfoil weed from the main lakes in the Okanagan Valley, the head of the provincial aquatic plant management program said Tuesday.

Dr. Peter Newroth said that bureaucratic red tape and opposition by environmentalists over use of the herbicide 2,4-D have delayed action to the extent "that some areas are now worse than what we ended up with in 1977."

"We have lost the battle to completely eradicate the weed in the Okanagan's main lakes and we now have a tremendous fight just to . . . prevent further spreading.

"Perhaps with tremendous effort over the next few years we will be able to eradicate it in some of the smaller water bodies but it is going to be a tough fight."

Newroth said in an interview that because of appeals by environmentalists before the Pesticide Appeal Board and a B.C. Supreme Court hearing in which 10 applications were delayed, the water investigations branch (WIB) was unable to control the weed in selected areas. As a result, the milfoil has spread over larger areas.

"People fail to realize that time was never on our side," he said. "They also failed to fully understand that the weed program is comprised of rototilling, harvesting and dredging as well as spot use of 2,4-D in extremely low amounts."

He said opponents have not considered that machines are slow and that the WIB had to use 2,4-D in areas for control until it could get machines to finish work in other congested areas.

Newroth said the $2 million budgeted for this year's program is almost gone and field staff was reduced by 20 Tuesday on orders from Victoria that thee budget should not be exceeded.

He said milfoil has spread from a few patches at the north end of Okanagan Lake in 1972 to 1,500 acres last year in six of the major Okanagan Lakes. The area affected this year could total more than 2,000 acres.

Because the WIB was prevented from using the herbicide in Osoyoos, Vaseux, Kalamalka and North Okanagan Lakes at the right time this year, the agency has lost about a year in its fight against the weed, he said.

Major areas of increased infestation are Kalamalka Lake near Vernon and the north end of Osoyoos Lake, with an estimated 700 to 800 acres affected.

Newroth said the weed will probably be eradicated in Kalamalka Lake with the combined use of machines and 2,4-D this year.

SINGING TELEGRAM is tunefully delivered in Winsor, Ont. by Western Union messenger Lynda Hayes. The company already has three singing messengers in Toronto and hopes to expand the service soon.

$5M Road Vote Proposed

A staff proposal to present Saanich voters with a $5 million referendum for road reconstruction and improvements this November was tabled by council's public works committee Tuesday night.

Aldermen instructed municipal engineer Clifford Warren to list the 10 items he had proposed in priority order and also to justify the need for each project.

In addition, they asked for a financial analysis showing the long-term impact on the municipality's debt and the effect of debt servicing charges on the mill rate.

If the full program were adopted Saanich would have to find nearly $2.7 million of the total cost, with the provincial government paying the remainder.

Ald. Ian Cass estimated that debt charges would amount to about 1.2 mills.

The committee was informed by controller-treasurer Roy Broughton that municipal debt charges in 1979 will cost $335,000 more than this year's loan repayment costs, and that's including only the projects to which council is already committed.

In other business, the committee also tabled for further study a proposal by Warren to undertake a major drainage program, under a $1.25 million loan authorization bylaw.

Warren said in a report the drainage works are required to correct "very serious deficiencies" in the collection system which caused serious flooding during heavy rainfall periods in the winter of 1975-76.

In most cases, he said, the problems resulted from heavy subdivision development in recent years, which increased water run-off.

★

Contractor's 'Loss' Studied

A partner in a small Saanich construction company told council's public works committee Tuesday night that the firm has lost more than $20,000 and is still losing money because the municipality has not honored two commitments.

Leon Ulysses, of Ulysses Construction Ltd., 1821 Teakwood Road, said the loss has been incurred because the firm cannot carry through its plans to build an apartment on two lots it owns on Donald Street.

The property and the surrounding area were down-zoned from medium-density to single-family in March last year. But Ulysses said the clear understanding was that the down-zoning was to be only a temporary measure pending the installation of sewer services adequate for apartment construction.

But, nearly 18 months later, no sewers have been installed and the lower zoning category remains in place, preventing Ulysses Construction from proceeding.

He said the Donald Street property is mortgaged for over $50,000 and the firm has to pay monthly interest on this sum.

The committee tabled the matter for one month, after municipal engineer Clifford Warren said he would present a report outlining a number of alternatives for the sewer installation program in the Gorge-Burnside area.

CLC Shuns 'Ploy'

TORONTO (CP) — The Canadian Labor Congress has rejected a federal government invitation to participate in a Shop Canadian campaign, saying the campaign is a ploy to divert attention from Ottawa's failures to revitalize the Canadian economy.

Dennis McDermott, president of the congress, said the group is in favor of buying Canadian goods.

However, it disagrees with "wasteful spending of millions of taxpayers' dollars on another stunt directed at making Canadians believe their government is doing something about our sick economy when in fact it isn't true."

McDermott also said that a buy-Canadian campaign could backfire because more than half the goods produced in Canada are sold abroad.

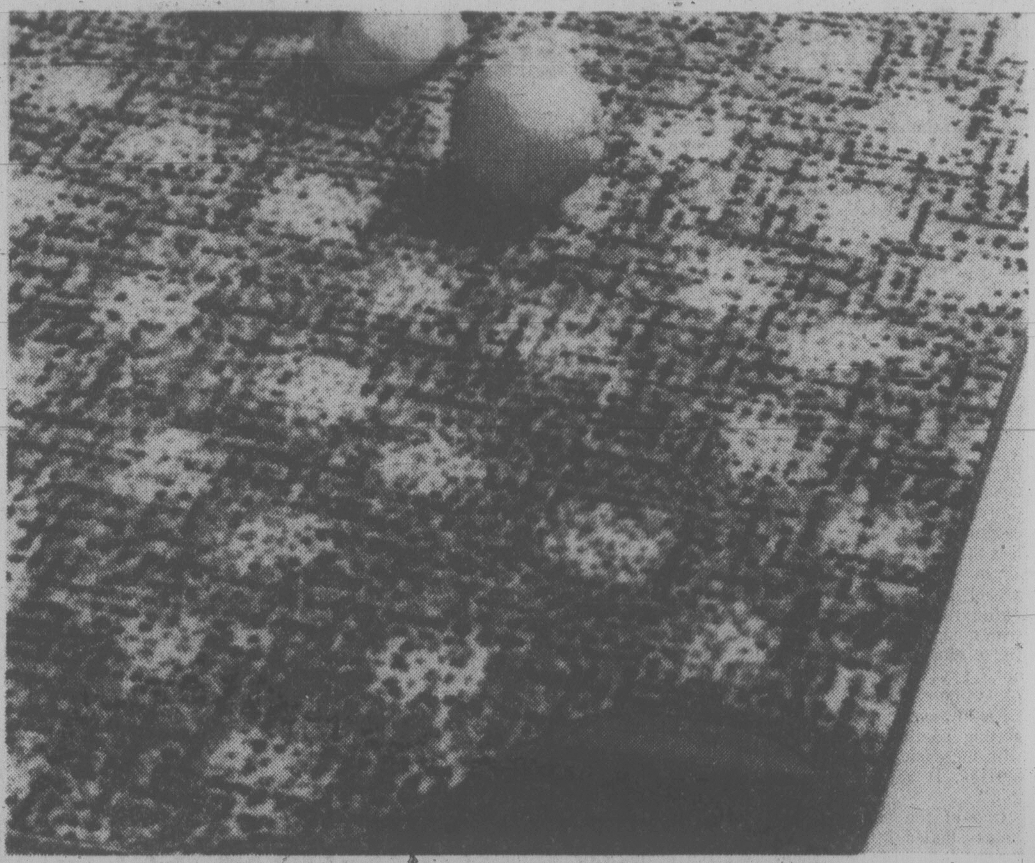

Printed Homespun carpeting

SALE 6.99 sq. yd.

Don't let the luxurious, nylon pile fool you! This Homespun carpeting is designed for heavy-duty wear — firm, rubber backing, Scotchguard treated and even anti-static. Practically no time spent cleaning, at practical savings—now during Eaton's August Home Furnishings Sale. Choose from a random selection of dyed-loop prints in copper, gold color, ochre, pine, brown and blue. Approx. 12 ft. width.

Carpets, Dept. 272, Main Floor, Home Furnishings Building

Also available at or through Eaton's Duncan

Shop Tonight 'til 9 p.m.

EATON'S

Store Hours: Monday, Tuesday, Saturday 9:30 a.m. to 5:30 p.m.
Wednesday, Thursday, Friday 9:30 a.m. to 9:00 p.m.

Shop Tonight 'til 9:00 p.m.

Moffat refrigerator clearance

Get cold cash savings on Moffat refrigerators. We're clearing our stock of exclusive models. You haven't seen savings like these on Moffats in years. So come in now 'cause selection is limited.

No more drippy, messy defrosting. 13.4-cu.-ft. Moffat is frost free.

This beauty offers many great features. Most important, it frees you from the drudgery of defrosting by keeping itself frost free. You'll appreciate the 2 full-width adjustable shelves; porcelain meatkeeper, crispers and interior; ice and egg baskets and ice cube tray compartment. The electric butter conditioner keeps your butter just the way you want it. Freezer capacity: 108 lbs. In white, avocado, harvest wheat. **Color 10.00 extra.**

469.99

This is not your average fridge. 16.2 cu. ft. and multi-featured.

Besides beautiful styling, this large Moffat has many convenient features even a juice-can dispenser! You can plan meals in advance with the help of a large 143-lb. freezer, and you'll enjoy the ease of a tilt-freezer shelf. Other great features include cantilevered-door shelves, 3 adjustable, full-width shelves, an electric-butter conditioner and deluxe handles with chrome backplate. In white, harvest wheat and almond. **Color is 10.00 extra.**

549.99

Appliances, Dept. 256, Main Floor, Home Furnishings Building

Also available at or through Eaton's Duncan

EATON'S

Store Hours: Monday, Tuesday, Saturday 9:30 a.m. to 5:30 p.m. Wednesday, Thursday, Friday 9:30 a.m. to 9:00 p.m.

Sears

At Sears you always get your money's worth

Save $6

'Harmony House' paints
Interior or exterior
guaranteed 4 ways!*

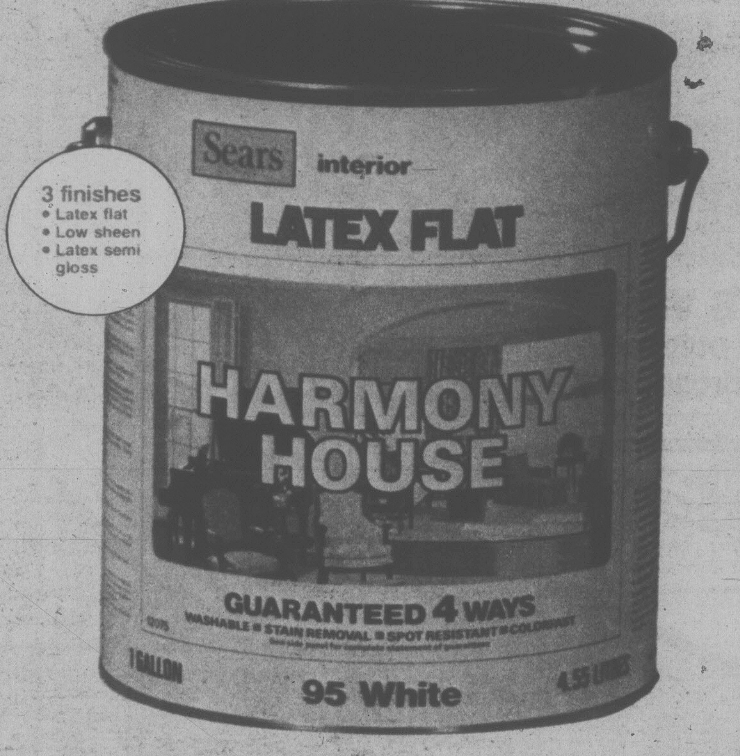

3 finishes
- Latex flat
- Low sheen
- Latex semi gloss

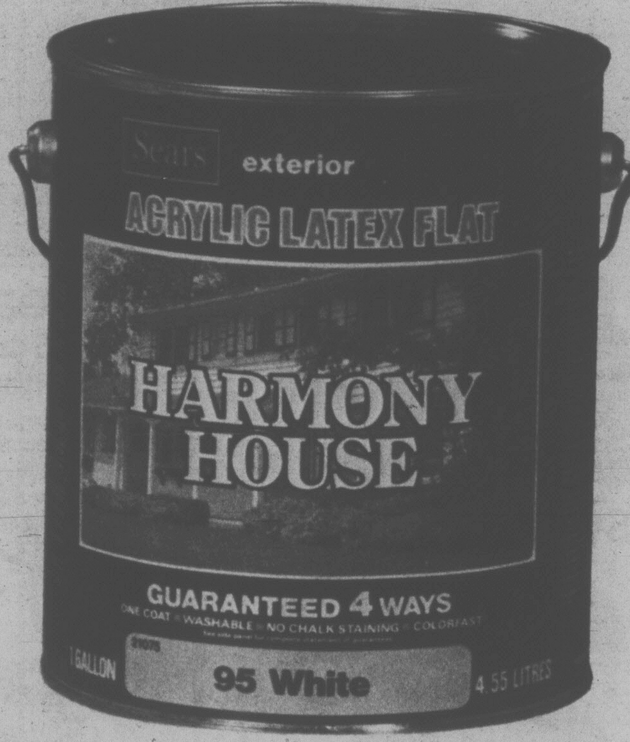

8.99 Gal. Interior latex flat **Reg. $14.99**

1a. Interior 'Harmony House' paint is guaranteed 4 ways!* It's washable, colorfast, spot-resistant and stain-resistant. Latex flat finish, ideal for bedrooms, hallways and livingrooms. Soap and water clean-up. 30R 012 070.
1b. Quart size. 30R 012 075. Reg. $4.69.
Now only $3.19 each.

*See side panel of label for complete guarantee.

Oil base, low sheen
10.99 gal. Reg. $16.99
1c. Dries 4-6 hrs. 30R 012 275.
1d. Quart size. 30R 012 270.
Reg. $5.49, **Now $3.89.**

Latex semi gloss finish
10.99 gal. Reg. $16.99
1e. Dries 1 hr. 30R 012 375.
1f. Quart size. 30R 012 370.
Reg. $5.49, **Now $3.89.**

'Harmony House' exterior paint colors

(09) Black
(07) Charcoal Grey
(05) Slate Grey
(02) Light Grey
(43) Coral
(46) Sand Drift
(53) Pebble Beige
(44) Siding Desert Sand
(62) Charcoal Brown
(59) Barcelona Brown
(77) Siding Laurentian Brown
(52) Chocolate
(90) Wood Bark
(58) Driftwood Brown
(69) Nutmeg Brown
(31) Aztec Gold
(35) Sand Gold
(39) Topaz Yellow
(32) Honey Yellow
(37) Cream
(48) Mocha Beige
(18) Siding Oyster
(49) Light Ivory
(21) Shutter Green
(27) Olive Green
(29) Avocado
(24) Lime Green
(14) Meadow Green
(25) Surf Green
(15) Empire Green
(41) Cool Ivory
(33) Bronze Gold
(75) Wine
(56) Viking Red
(72) Siding Garnet Red
(68) Redwood
(51) Burnt Copper
(45) Burnt Orange
(50) Copper Brown
(57) Caramel
(85) Shutter Blue
(88) Navy Blue
(82) Siding Provincial Blue
(81) Horizon Blue
(87) Blue Haze
(95) White

'Harmony House' interior paint colors

(36) Light Lemon
(33) Sunshine Yellow
(11) Spring Violet
(66) Petal Pink
(61) Strawberry Pink Lt.
(35) Gold
(27) Wisp Green
(24) Light Lime
(28) Avocado
(23) Light Mint Green
(55) Parchment Beige
(46) Peach
(80) Ice Blue
(85) Angel Blue
(83) Powder Blue
(81) Horizon Blue Lt.
(53) Champagne Ivory
(98) Bone White
(26) Aqua Green
(84) Aqua Blue
(86) Turquoise
(25) Frosty Mint
(96) Antique White
(54) Light Parchment
(95) White

Sears: Paints(30). 24-Hour Teleshop.

9.99 Gal. Exterior latex flat **Reg. $15.99**

1g. Give your home a great new exterior look for Fall! Guaranteed 4 ways!* One coat coverage, washable, colorfast, no chalk staining. Easy soap and water clean up. Gallon covers up to 500 sq. ft. 30R 021 075.
1h. Quart size. 30R 021 070. Reg. $4.99.
Now only $3.49.

*See side panel of label for complete guarantee.

Shop now through 5:30 p.m. Saturday, August 5, while quantities last.

This is a Sears best value!

Simpsons-Sears Ltd. Satisfaction guaranteed or your money refunded. 'Reg.' or 'was' refer to Simpsons-Sears prices.
24 Hour Teleshop VICTORIA 595-3161 • Hillside Centre, 3190 Shelbourne Street • Open daily 9:30 to 5:30; Wednesday, Thursday and Friday till 9.

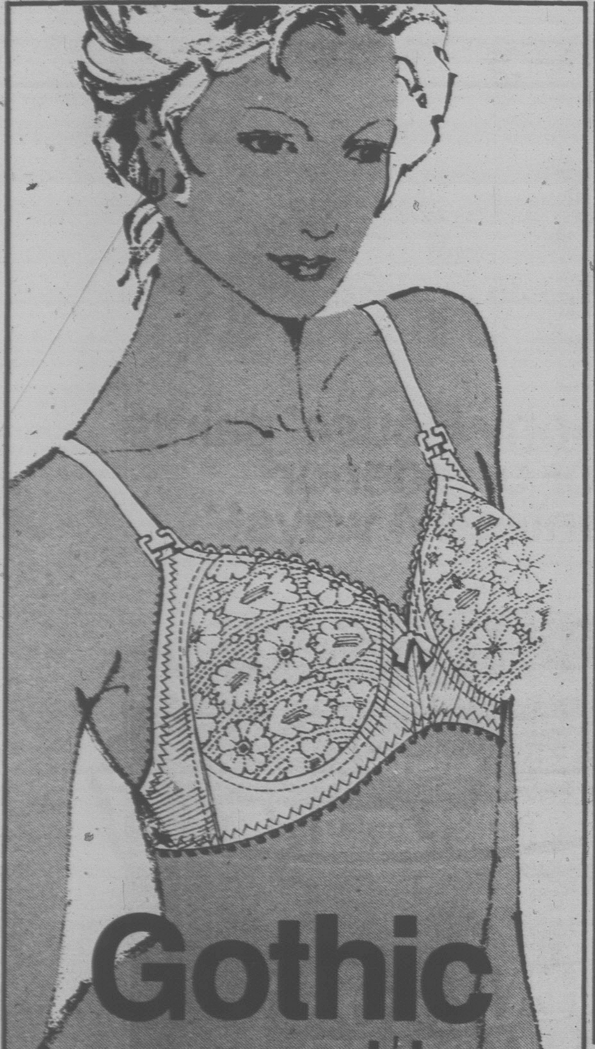

Gothic

super special on seamless bras.

2.99 each

5 popular styles all at this one exciting low price!

2a. Choose from five different styles — all with seamless cups. And, each style has Kodel® fiberfill lining for natural shaping, plus adjustable straps. There are two bras with elastic criss-cross in front for a beautiful fit. The other three bras have polyester cups for the smooth look under all types of knits and blouses. All in an assortment of cups and sizes in White or Beige.

Sears: Body Fashions(18).
PERSONAL SHOPPING.

OUT OF STOCK MERCHANDISE
We make every reasonable effort to ensure that all merchandise is available at the time of advertising. We regret that due to unforseen shortages, we may occasionally be unable to fill your order. We believe ample quantities of advertised items have been purchased for this event. However, to avoid disappointment we suggest you shop early.

IMPORTANT NOTICE
Some items, sizes and colors in this circular may not be available in all stores.

REMEMBER OUR GUARANTEE
Everything we sell has Simpsons-Sears Guarantee: Satisfaction or money refunded.

ADVERTISING ERRORS
We aim for the utmost accuracy in our advertising, but the occasional error can occur. Any error will be corrected as soon as it is recognized and customers ordering merchandise so affected will be advised immediately of correction.

Save 28%

115 cm. polyester gabardine

2b. Woven gabardine of 100% polyester. Perfect for suiting. Machine-wash-dry. In choice of Deep Red, Black, Navy, Skipper Blue, Deep Brown or Hunter Green. 115 cm. wide (44-45").
PERSONAL SHOPPING.

3.59 metre
Reg. $4.99

Value!

90 cm. cotton corduroy

2c. Popular pinwale corduroy of 100% cotton. Ideal for pants, blazers, skirts. Mach.-wash-dry. Choice of 4 colors. 90 cm. wide(35-36").
PERSONAL SHOPPING.

1.49 metre

Sears: Fabrics(36). Personal Shopping.

Sears value!

115 cm. polyester-cotton broadcloth

2d. Perma-Prest blend of 65% polyester - 35% cotton. Great for blouses, children's clothes. In 8 colors. 115 cm. wide(44-45")
PERSONAL SHOPPING.

1.79 metre

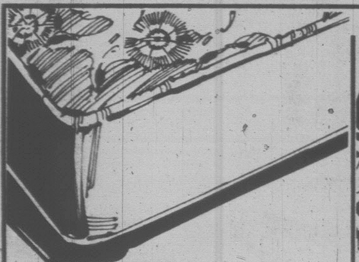

Save $4

Perma-Prest mattress pads

14.99 Twin 39 x 76"
Reg. $18.99

2e. Our best fitted mattress pad! Polyester-cotton with polyester fill. Twin. 96R 042 502.
2f. Double, 54 x 76". Reg. $22.99 96R 042 503 . . . . **$18.99**
2q. Queen. 60 x 80". Reg. $25.99 96R 042 504 . . . . **$21.99**
2h. Pillow cover. Standard. Reg. $5.49. 96R 042 506 . . **$4.29**

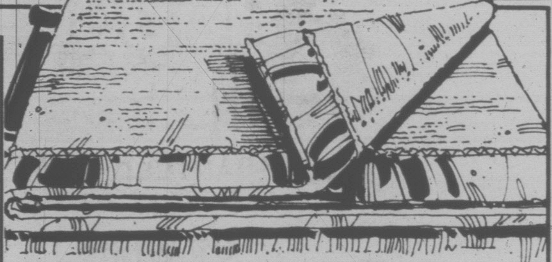

Save 13%-16%

Thermal blanket

Twin size
Reg. $11.99

9.99 each

50% acrylic-50% polyester blend blanket with 5" nylon binding. Machine-washable. In Green, Peach, Lt. Blue, White or Gold color.
2k. Twin. 72 x 90". 96R 061 638. Reg. $11.99 . . . . . **$9.99**
2m. Dbl./queen. 80 x 100". 96R 061 639. Reg. $14.99 . . . . **$12.99**

Tea towel value!

2 for 1.99

2n. 100% cotton terry. Asst'd. color checks. 96R 017 192.

⅓ off dishcloths

39¢ ea. Reg. 59¢

2p. Good quality, waffle-weave. Centre stripe. 96R 018 001.

Sears value buy!

Polyester pillow

3.99 each

2q. 100% printed cotton cover; polyester fill. Abt. 19 x 25". 96R 043 206.

Sears: Household Linens(96). 24-Hour Teleshop.

Sears

Get your money's worth

Shop now through 5:30 p.m. Saturday, August 5 while quantities last.

Save 30% on charms and bracelets in 10k gold or sterling silver

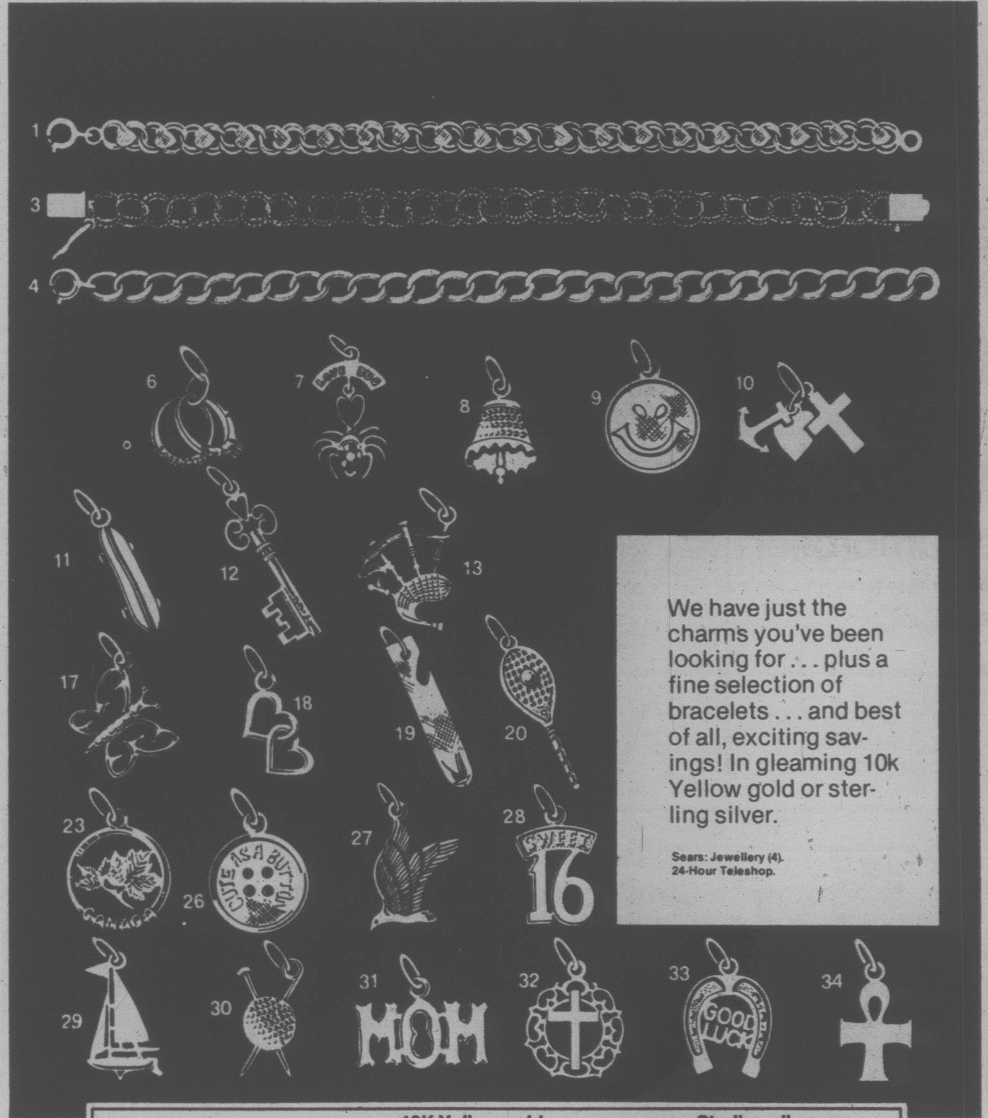

We have just the charms you've been looking for . . . plus a fine selection of bracelets . . . and best of all, exciting savings! In gleaming 10k Yellow gold or sterling silver.

Sears: Jewellery (4).
24-Hour Teleshop.

	10K Yellow gold			Sterling silver		
Description	Stock no.	Was	Sale	Stock no.	Was	Sale
1-Bracelet, spring clasp	04R 028 541	91.00	63.70	04R 028 041	15.00	10.50
3-Bracelet, safety clasp	04R 028 577	123.00	86.10	04R 028 077	20.50	14.35
4-Bracelet, spring clasp	04R 028 579	116.50	81.55	04R 028 079	12.50	8.75
6-Wedding ring	04R 085 004	30.00	21.00	04R 080 004	6.25	4.38
7-Love bug	04R 085 147	34.50	24.15	04R 080 147	11.00	7.70
8-Bell	04R 085 154	37.00	25.90	04R 080 154	6.00	4.20
9-Happy face	04R 085 192	30.00	21.00	04R 080 192	4.50	3.15
10-Faith, hope, charity	04R 085 195	21.00	14.70	04R 080 195	4.75	3.33
11-Skateboard	04R 085 231	25.00	17.50	04R 080 231	5.00	3.50
12-Key to success	04R 085 244	30.00	21.00	04R 080 244	5.25	3.68
13-Bagpipes	04R 085 265	29.00	20.30	04R 080 265	5.00	3.50
17-Butterfly	04R 085 955	28.00	19.60	04R 080 955	5.00	3.50
18-Two small hearts	04R 085 964	17.50	12.25	04R 080 964	4.00	2.80
19-Bottle opener	04R 085 970	23.00	16.10	04R 080 970	4.50	3.15
20-Tennis raquet/pearl	04R 085 974	29.50	20.65	04R 080 974	6.00	3.60
23-Maple leaf	04R 085 003	30.00	21.00	04R 080 003	5.00	3.50
26-Cute as a button	04R 086 013	23.50	16.45	04R 081 013	4.25	2.98
27-Seagull	04R 086 018	22.75	15.93	04R 081 018	4.25	2.98
28-Sweet 16	04R 086 020	20.00	14.00	04R 081 020	4.50	3.15
29-Sailboat	04R 086 025	24.50	17.15	04R 081 025	4.50	3.15
30-Wool and needles	04R 086 028	46.00	32.20	04R 081 028	7.75	5.43
31-Mom	04R 085 035	31.50	22.05	04R 080 035	4.50	3.15
32-Cross	04R 085 084	22.50	15.75	04R 080 084	4.25	2.98
33-Horseshoe	04R 085 086	25.50	17.85	04R 080 086	4.25	2.98
34-Ankh	04R 085 179	17.00	11.90	04R 080 179	3.75	2.63

Save 17%

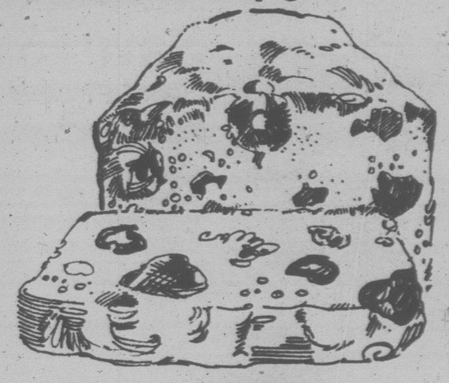

Cherry cake

1.89 each
Reg. $2.29

3a. Moist, delicious snacking cake. 44% cherries. 22 oz. 87R 020 132.

Save 25% on A & B gums

3b. Soft and chewy, fruit-flavored gum drops. 87R 018 561. Reg. $1.19 . . . . **lb. 89¢**

Save 18% on baby mints

3c. Little Pink and White peppermint favorites. 87R 018 567. Reg. $1.59 . . . . **lb. $1.29**

⅓ off licorice favorites

3d. Colorful little candies with licorice flavor. 87R Spec. Reg. $1.49 . . . . **lb. 99¢**

20% off malted milk balls

3e. Malted milk centres with milk chocolate outside. 87R 019 509. Reg. $1.49 . . . . . **lb. $1.19**

Sears: Candy Counter (87C). 24-Hour Teleshop.

Sears

Shop for these great buys now through 5:30 p.m.
Saturday August 5, while quantities last.

Get your money's worth

Enter the Waiting Game Club and receive a free Winnie the Pooh baby diary. Information in the Children's dept.

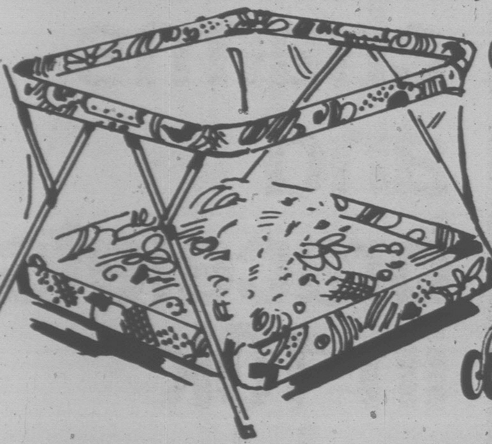

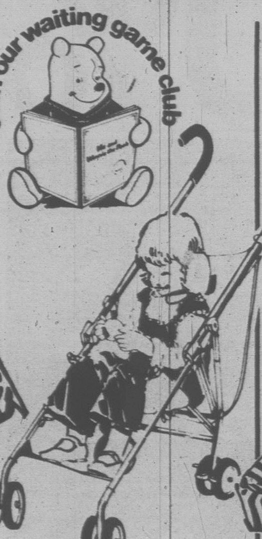
Join our waiting game club

Save $5
Folding playpen
39^99
Reg. $44.99

4a. Nylon mesh playpen is 36" square. Vinyl covered toprail and draft barrier. ½" foam pad, vinyl covered. 29R 067 160.

Save $5
Swivel 'umbroller'
26^99
Reg. $31.99

4b. Stroller folds up like umbrella. Rear-wheel shock suspension, foot rest., brake. Front wheels swivel. Blue/Yellow check seat. 29R 066 110.

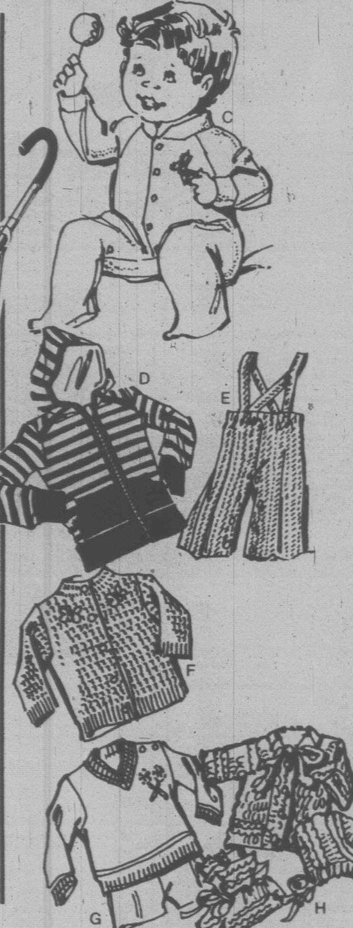

VALUE!
Stretch terry sleeper
2^99

4c. Soft cotton-nylon terry for the new arrival. Domed front and leg. Asst'd. solid colors. XS, S, M, 29R 038 728 A.

4d. Infants' hooded sweater, acrylic. Navy or Red/White. 12, 18, 24 mo. 29R 004 154 B.
$4.99

4e. Asst'd. infant crawlers, soft polyester knit. Domed legs. 12, 18, 24 mo. 29R 000 101 A.
$2.99

4f. Asst'd. acrylic cardigans. 12, 18, 24 mo. 29R 001 000 A.
$2.99

4g. Asst'd. acrylic diaper sets. 9, 12, 18 mo. 29R 006 620 A.
$4.99

4h. Asst'd. acrylic bootie sets. 1 size. 29R 006 334.
$3.99 set

Sears: Infants' & Children's Wear (29). 24-Hour Teleshop.

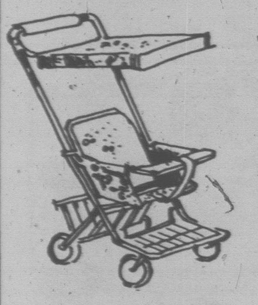

Save $5
Steel stroller has canopy
39^99 Reg. $44.99

4j. Swivel-wheel stroller, foam-padded vinyl back and seat. Yellow print. 29R 066 120.

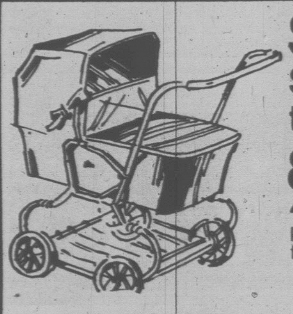

Save $10
Strol'r'crib travel bed
84^99 Reg. $94.99

4k. Blue vinyl upholstery, pad. Chromed steel frame. 29R 066 099.

Save $7
Steel frame walker
19^99 Reg. $26.99

4m. Our best walker, adj. to 16" h. Foam-padded vinyl seat. 23 x 26". 29R 027 150.

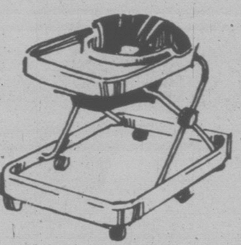

Sears
20
PINLESS
DISPOSABLE
DIAPERS
DAYTIME

Sears pinless disposable diapers
4n. Newborn, pack of 20. 29R 010 080. Reg. $1.69. **3/$4.49.**
4p. Daytime, pack of 30. 29R 010 081. Reg. $2.99. **3/$7.99.**
4q. Overnight, pack of 20. 29R 010 082. Reg. $2.99. **3/$7.99.**
4r. Toddler, pack of 20. 29R 010 083. Reg. $2.99. **3/$7.99.**

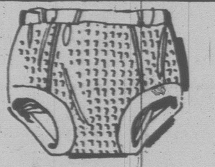

4s. Save on 2! Waffle-knit cotton trainers. Yellow, Wht. *1-3X. 29R 035 055 B.
2/$1.99
Reg. $1.19 ea.

Save! Plastic nursers.
4t. 8 oz. bottle. 29R 010 430.
Reg. 89¢ . . . . **2 for $1.39**
4u. 4 oz. bottle. 39R 010 431.
Reg. 79¢ . . . . **2 for $1.19**

Value!
Change pads
4y. Quilted vinyl reverses to cotton. Nursery prints. Pack of 3. 29R 016 421. Good value. **$3.49.**

Save 10%
Thermal blanket
4z. Thermal weave. 100% acrylic. 36" x 50". 29R 016 002. Reg. $4.99, **$4.49.**

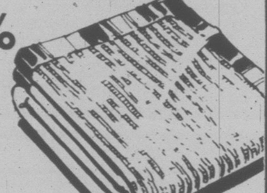

4v. Save on 2 pkgs! Cotton flannelette diapers. 26 x 26". 12 per pkg. 29R 010 046.
2/$13.99
Reg. $7.79 pkg.

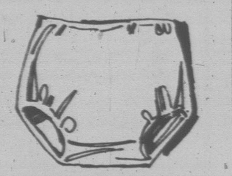

4w. Handy 6-pack of pull-on waterproof vinyl pants. 14, 20, 26, 32 lb. 29R 010 233 A.
$1.79
Reg. $1.99

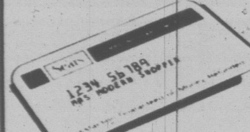

Just say 'Charge it'
Use your handy All-Purpose Account.

Sears
Sears

4x. Save $1 on Sears diaper liners, about 9½ x 11½". Box of 200. 29R 010 054.
$3.49
Reg. $4.49

Save 15%
Infant's gown
4aa. Plain flannelette gown, fits to 14 lbs. 29R 010 649. Reg. $1.99, **$1.69.**

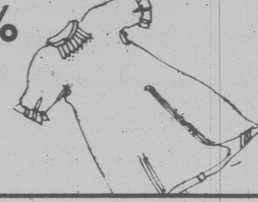

Styled-for-school girls' fashions grade high in looks, comfort!

4^49 to 13^99

The solid-color 'turtle' 5.98
5a. A go-with-anything item made of acrylic knit. Has ribbed neck, cuffs and waist. Machine-wash; dry flat. Natural. CSS* 7-14. 77R 002 149 A.

The easy pull-on skirt 7.98
5b. Neat and comfy in Courtelle® acrylic double knit. 2 front pockets. Elastic back-waist. Machine-wash-dry. Rust. *7-14. 77R 002 148 A.

The necessary knit shirt! 4.49
5c. Long-sleeve polyester knit shirt styled with full buttoned front. Just pop in the washer, dryer! White, Gold. Red. *7-14. 77R 000 439 B.

Save $3. Pleated skirt 9.97
5d. Reg. $12.98. Great find in woven polyester-gabardine! Back zipper. Machine-wash-dry. Asst'd. checks, solid colors. CSS* 7-14. 77R 000 433 B.

The pace-setting set 13.99
5e. 2 pieces. Snow-flake pattern acrylic knit blouson. Polyester double-knit pull-on pants. Machine-wash. Green. *7-14. 77R 001 600 A.

The striped jumper 11.98
5f. Modified tent style in Courtelle® acrylic double knit. Machine-wash-dry. (Blouse not incl.) Rust stripes. CSS *7-14. 77R 000 338 A.

Tent style jumper 10.98
5g. Not illust. Has 2 side seam pockets. Made from machine wash/dry 100% acrylic doubleknit Courtelle. Rust. 7-14. 77R 002 147.

The jazzy jacquard 'turtle' 9.98
5h. It's a smart long-sleever in cosy acrylic knit. Ribbed cuffs, waist. Machine-wash; dry flat. Natural. CSS* 7-14. 77R 002 145 A.

The comfy pull-on pant! 7.98
5j. Easy-wearing Courtelle® acrylic double knit. Stitched front creases, elastic back-waist. Machine-wash-dry. Rust. *7-14. 77R 002 146 A.

Sears: Girls' Wear(77). 24-Hour Teleshop.

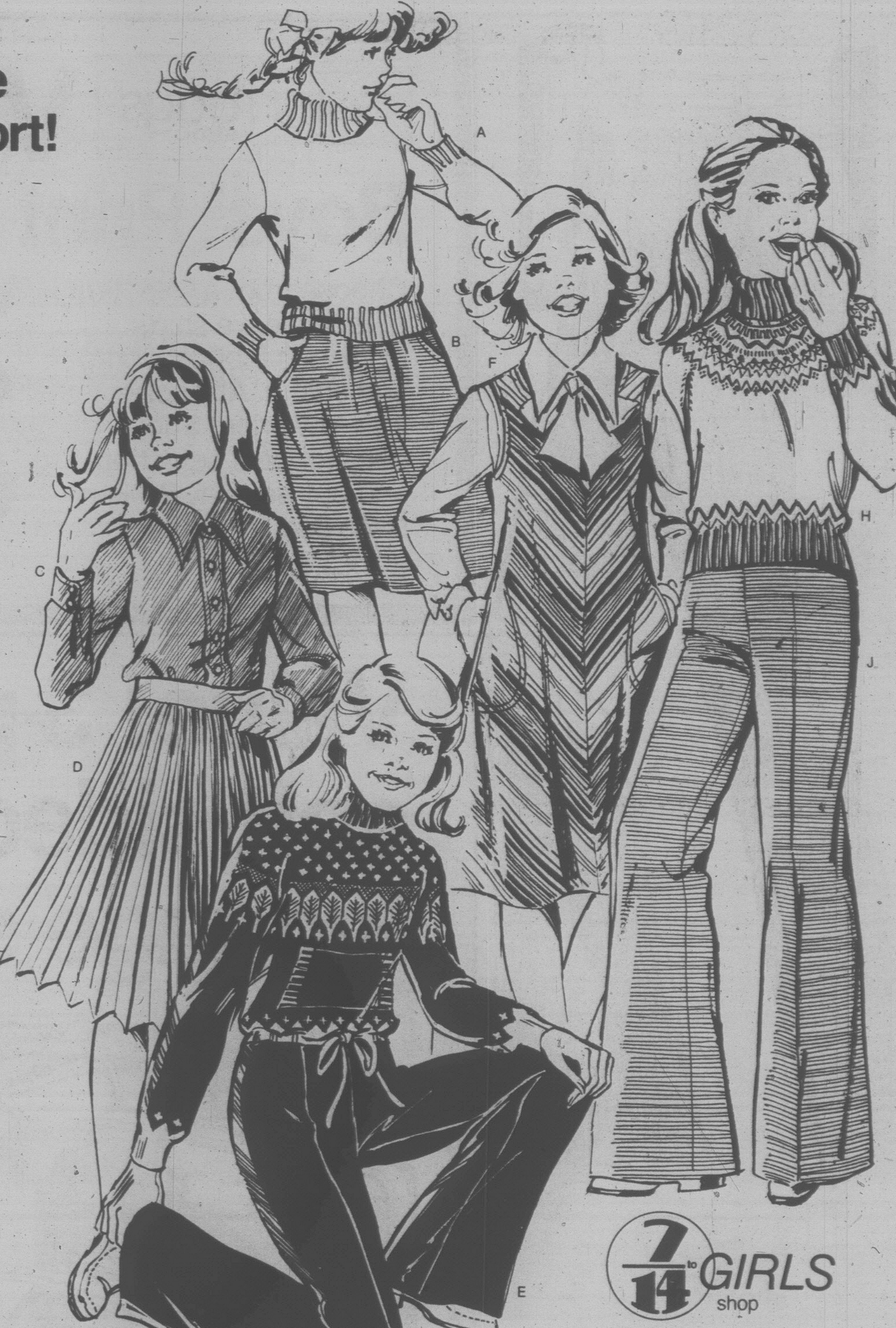

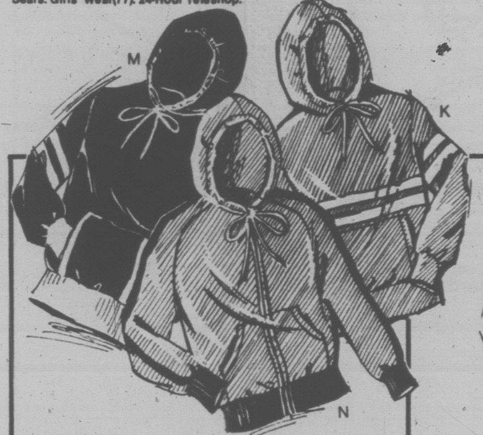

Neat sweatshirts with 'no-sweat' upkeep!
Three hooded styles with pouch pockets. 100% acrylic knit . . . just machine-wash-and dry. CSS* 8 to 14.

5k. With neat horizontal stripes at front. In choice of: Navy/White or Red/White. 77R 003 908 B. **$7.99.**

5m. With contrasting ribbing on cuffs, sleeves and pouch. In Navy/Yellow or Red/Navy. 77R 003 934 B. **$8.99.**

5n. With zipper front and racing stripe down the sleeves. In Navy/Powder Blue or Red/Navy. 77R 003 937 B. **$9.99.**

*Canada Standard Sizes

Our basic 'turtles', solid fashion value!
2^99 or 3^49

Long-sleeve styles. Acrylic knit. Machine-wash-dry. *8-14.
5p. Choose solid colors of Ivory, Red, Navy, White or Yellow. 77R 006 491 B. **$2.99.**
5q. Striped style in Blue, Brown, Green. 77R 006 917 B. **$3.49.**

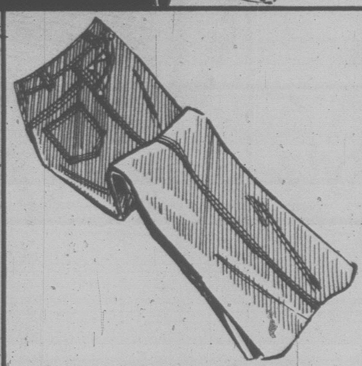

Save $3 on shrink-resistant denims!
9^97 Reg. $12.98

5r. Sears' own tough washed polyester cotton denims wear like famous-maker jeans, cost less! Double-needle stitching, bar-tacking at stress points. Belt loops. Shrink-resistant, machine-wash-dry. Navy only. CSS* 7-14. 77R 004 974 A.

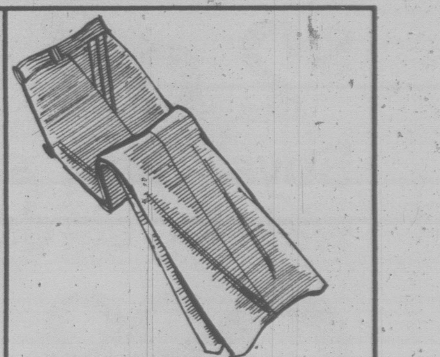

'Rough-houser' fashion pants
8^99

5s. Our own 'Rough-Houser' pants in shrink-resistant polyester-cotton. French tucks on either side of zip-fly. Machine-wash. *7-14. **Plain weave** in Brn., Red or Blue. 77R 004 445 B.
5t. Corduroy in Brn. or Navy. 77R 004 446 B.

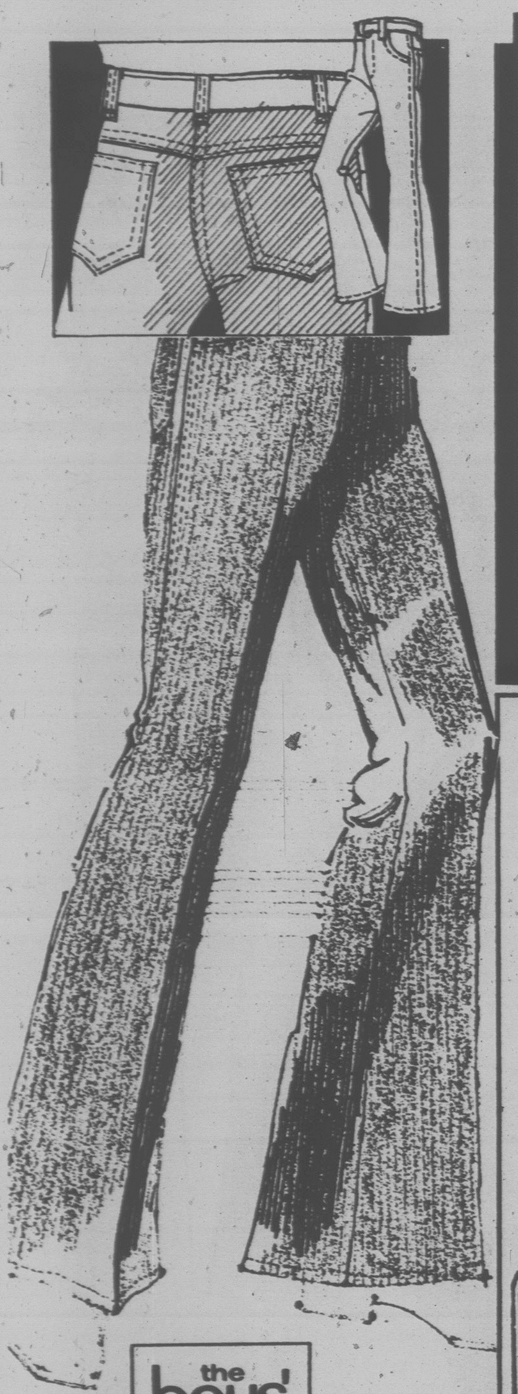

the boys' shop

$2 off

Boys' 'Rider' style wide-leg cords

9^{99} Reg. $11.99

6a. Sears cord pants — the great look of more expensive brands but at an economical price! Durable cotton-polyester blend. Styled with 2 front pockets, 2 back patch pockets and riser back. In Navy or Brown. Reg. sizes 8 to 18. 40R 014 780.

Sears: Boys' Wear (40). 24-Hour Teleshop.

Sears the boys' shop

Value!

Boys' Print Shirts

Choose from a selection of long-sleeve shirts in various fabrics, prints and colors. All at one low, low price! Shop early for best selection and buy several. Broken sizes 8 to 18.

Your Choice 3^{99} each

Sears: Boys' Wear(40).
PERSONAL SHOPPING.

Value! 3-piece soft-sided vinyl luggage set

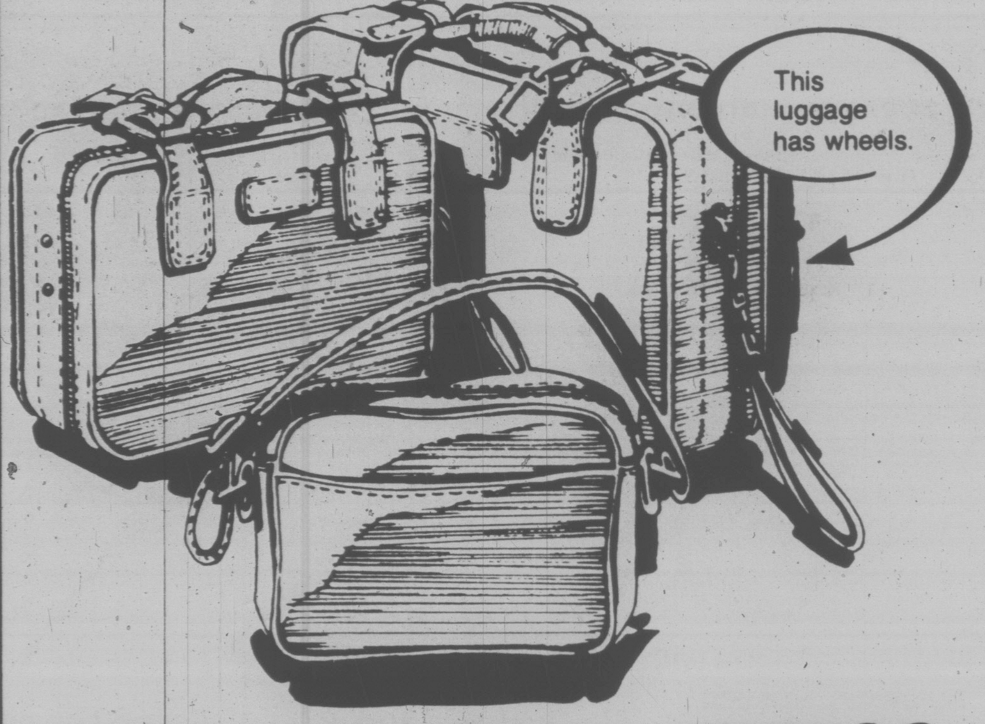
This luggage has wheels.

6b. It's lightweight . . . it's expandable . . . it's low-priced . . . and 2 are on wheels! Handsome 3-piece set of European-style soft-sided luggage consists of 24" pullman and 21" weekender, both with wheels and pull-straps, plus a 12" tote — all of wipe-clean expanded vinyl. Pullman and weekender have steel frame, figure 8 handle, sturdy zipper, padlock and keys, top buckled straps. And inside, a pocket and tie straps. Top-zip tote with side pocket, converts in a jiffy to shoulder bag. Choose Tan, Blue or Burgenberry. 14R 055 302 C.

Sears: Luggage (14). 24-Hour Teleshop.

49^{99} 3-pc. set

Sears The Men's Store

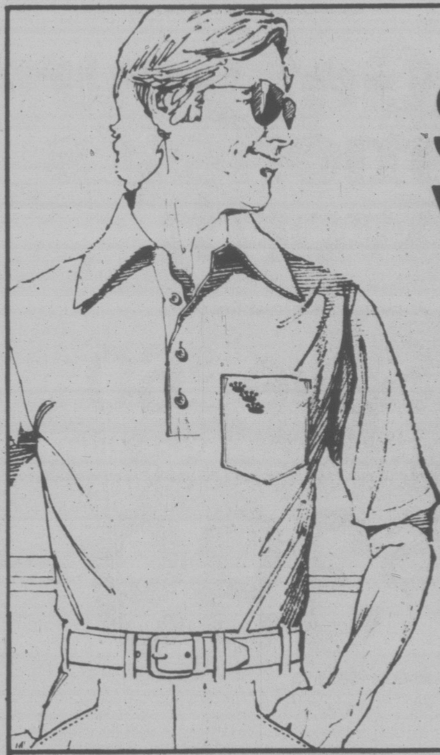

Sears Value!

Johnny Miller knit golf shirt

8^{99}

7a. Pro-style shirt features underarm gussets for ease of movement; extra-long back stays tucked in. Polyester-cotton blend for easy-care, comfort and long wear. Choice of Yellow, Beige, Blue, Navy or White. Sizes S, M, L, XL. 33R 033 449.

Clearance Buy!

Short-sleeve knits

Your Choice 6^{99} each

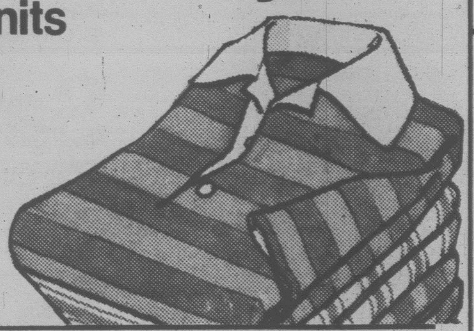

7b. Don't miss this exciting clear-out of 'Luigi' knit shirts. Lots of fashion stripes for cool, summer comfort! Asst'd. colors; broken sizes S, M, L, XL.

Save 20%

Men's pocket T-shirts

Reg. $4.99

7c. Cool, easy-care blend or polyester and cotton. Styled with crew-neck and chest pocket. Bold array of colors. Shrink-resistant. Sizes S, M, L, XL. 33R 011 135.

Sears: Men's Furnishings(33). 24-Hour Teleshop.

3^{99}

Value buy on men's pants

Group I 9^{99}

Group II 12^{99}

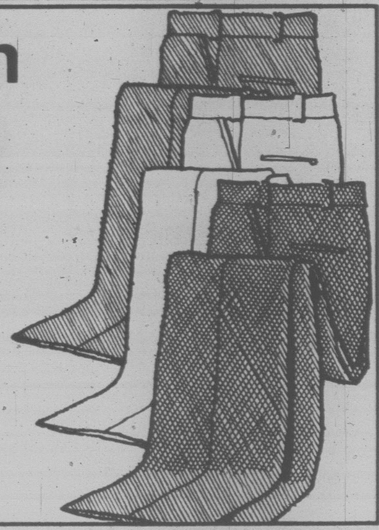

7d. Add to your summer wardrobe at economical prices! Choose from an assortment of styles, fabrics and colors. Broken sizes 30 to 40.
Personal Shopping Only!

Sears: Men's Casual Shop (41).

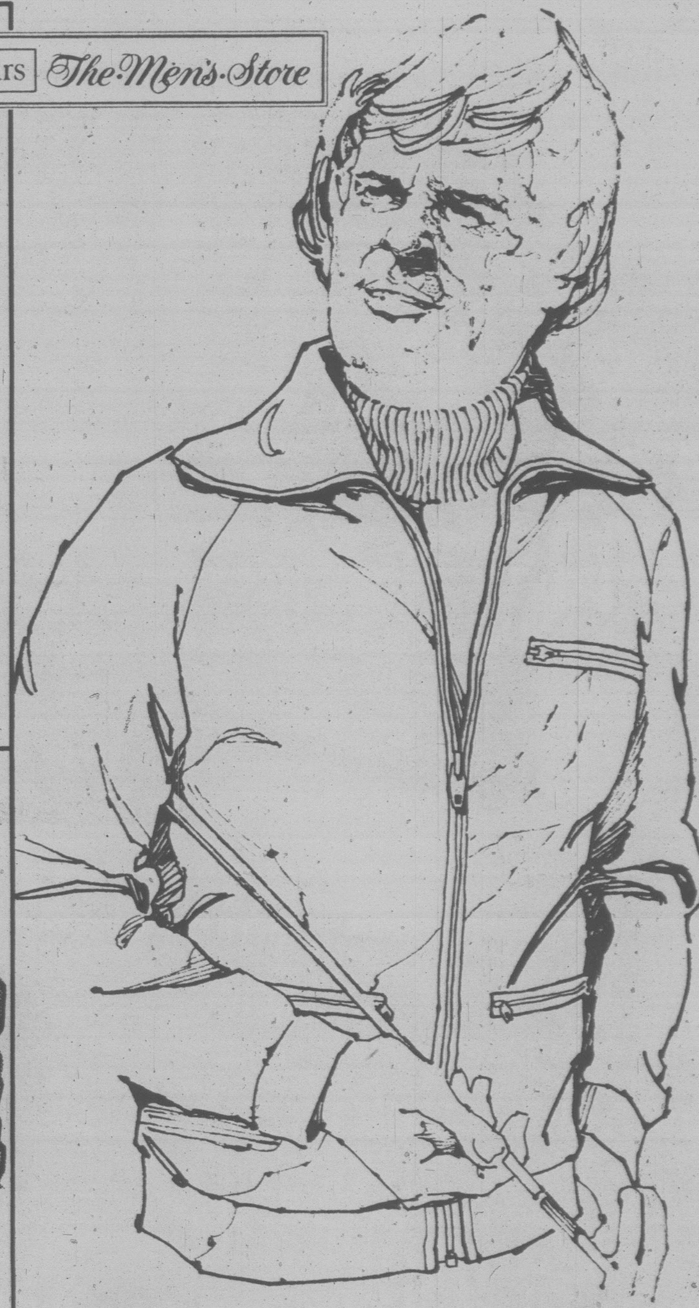

Save $5

Johnny Miller Acrylic cardigan

19^{99} Reg. $24.99

7e. Golfer or not, you'll appreciate the warm comfort of this quality cardigan that's designed for comfort and practicality. Styled for action in resilient 100% acrylic knit. Contrast White front zipper. Three handy zippered pockets. Easy-care — just machine-wash-dry. Available in choice of: Powder, Navy, Chocolate or Camel colors. Chests: 36(fits 34-36), 40(38-40), 44(42-44), 46(46)". 33R 018 111 B.

Sears: Men's Furnishings(33). 24-Hour Teleshop.

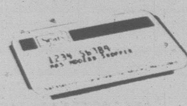

Just say 'Charge it'
. . . on your convenient Sears All-Purpose Account.

Sears

Get your money's worth

Shop now through 5:30 p.m. Saturday August 5, while quantities last.

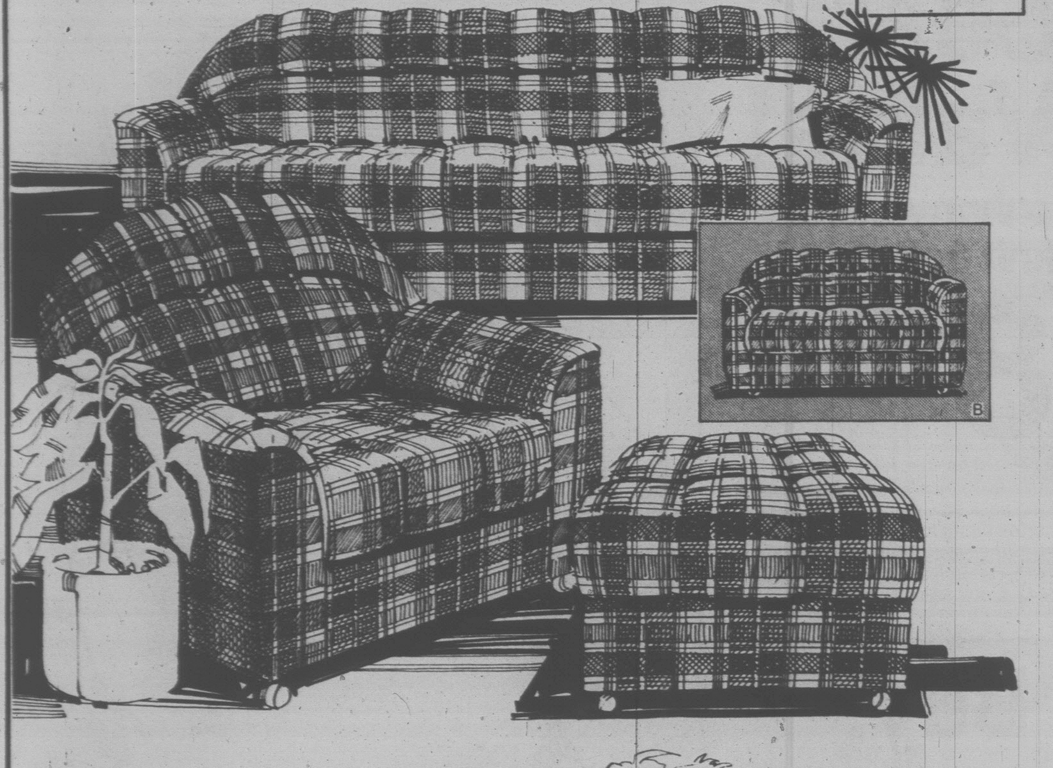

Save $60

3 pc. Tuxedo style suite. Sofa, chair and ottoman

$399

Regular $459.98

8a. The best value for your money is right here at Sears. You get three pieces for a price you might pay for just one piece . Smart tuxedo styling, covered in Herculon® polypropylene fabric. Biscuit-tufted in back, arms and seat. Foam padded throughout. No-sag spring construction. Casters in front. Chocolate Brown or Black/Rust plaid colors. 01R 051 158.

8b. Loveseat. 01R 051 152. Reg. $200. **$180.**

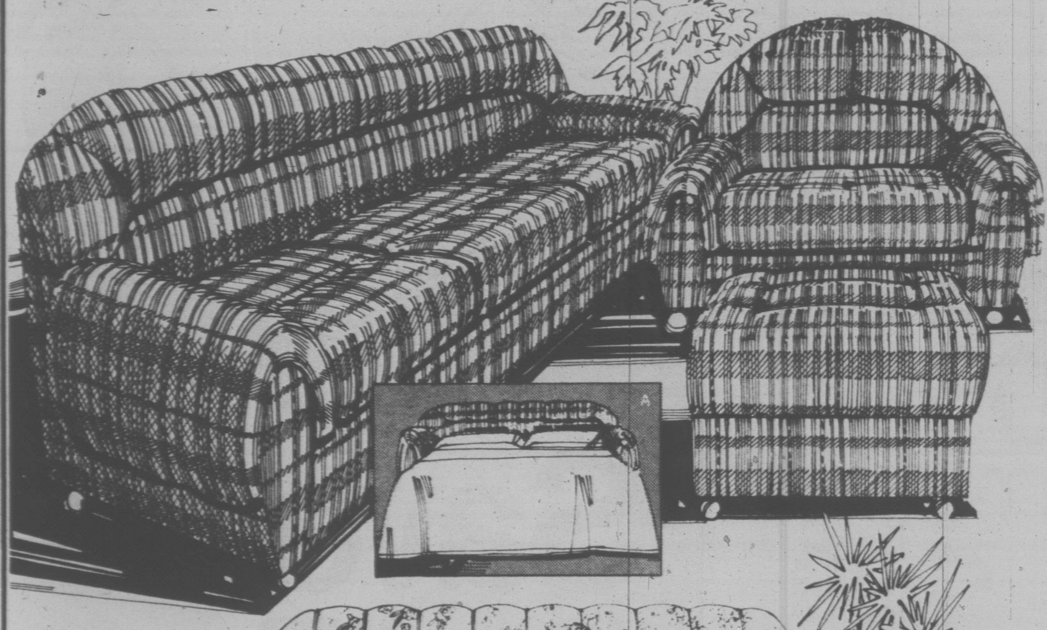

Save $100

The overstuffed look. Sofa, chair and ottoman

549⁹⁸

Regular $649.98

8c. Comfortable, casual and low priced too! Softly rounded lines suggest the comfort of the thick padding throughout. In the arms, back and thick balloon seat cushions. Front casters. Covered in Sand Beige olefin. 3-pc. suite. 01R 051 618.

8d. Save $50 on matching bed/chesterfield. Easy action mechanism. Duo-Density foam mattress. 01R 048 307. Reg. $499.98, **$449.98.**

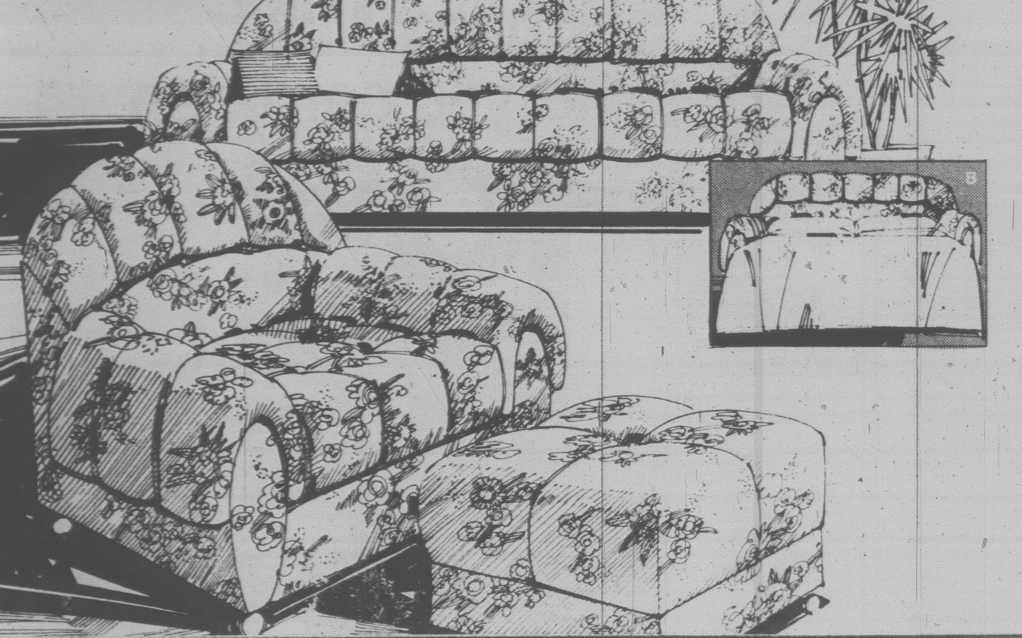

Save $100

Traditional suite with style. Sofa, chair and ottoman

$549

Reg. $649.98

8e. Lasting classic style with emphasis on personal comfort. Heavy, overstuffed arms with deep foam wrapping, thick balloon seat cushions. Deep sewn foam in backs. No-sag spring construction. Gold/Rust/Brown floral woven nylon upholstery. 3-pc. suite. 01R 053 178.

8f. Save $10 on matching bed/chesterfield. Opens up to a 53 x 73" bed, Due-Density mattress. 01R 048 325. Reg. $479.98 **$469.98.**

Save 27 to 33%

Sears-O-Pedic 'Gently Firm' 2-pc. sets of mattress, foundation

169⁹⁶

Reg. $239.96 39" size

'Gently Firm' support promotes healthful sleep. Deep layers of White felt and insulating pads over scientifically designed coils. Plus, special support in the vital centre third, where body weight is the greatest. Attractive rayon cover is quilted to a layer of polyurethane Serofoam for extra comfort. No-sag borders. Foundation is designed to provide proper support and added years of sleeping comfort on your mattress.

9a. 39" 2-pc. set. 01R 073 975. Reg. $239.96 **$169.96.**
9b. 54" 2-pc. set. 01R 073 977. Reg. $299.96, **$199.96.**
9c. 60" 2-pc. set. 01R 073 978. Reg. $359.96. **$259.96.**

Sears: Furniture (1). Phone Enquiries.

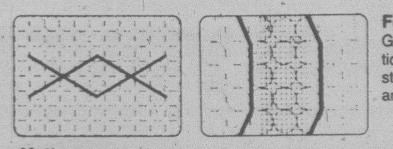

Mattress
'Flexolator' steel mesh over all coils — Plus 2 Flex steel bands in vital centre third

Foundation
Gently firm construction — Plus 'Flexolator' steel mesh in centre 3rd, anti-sway stabilizers

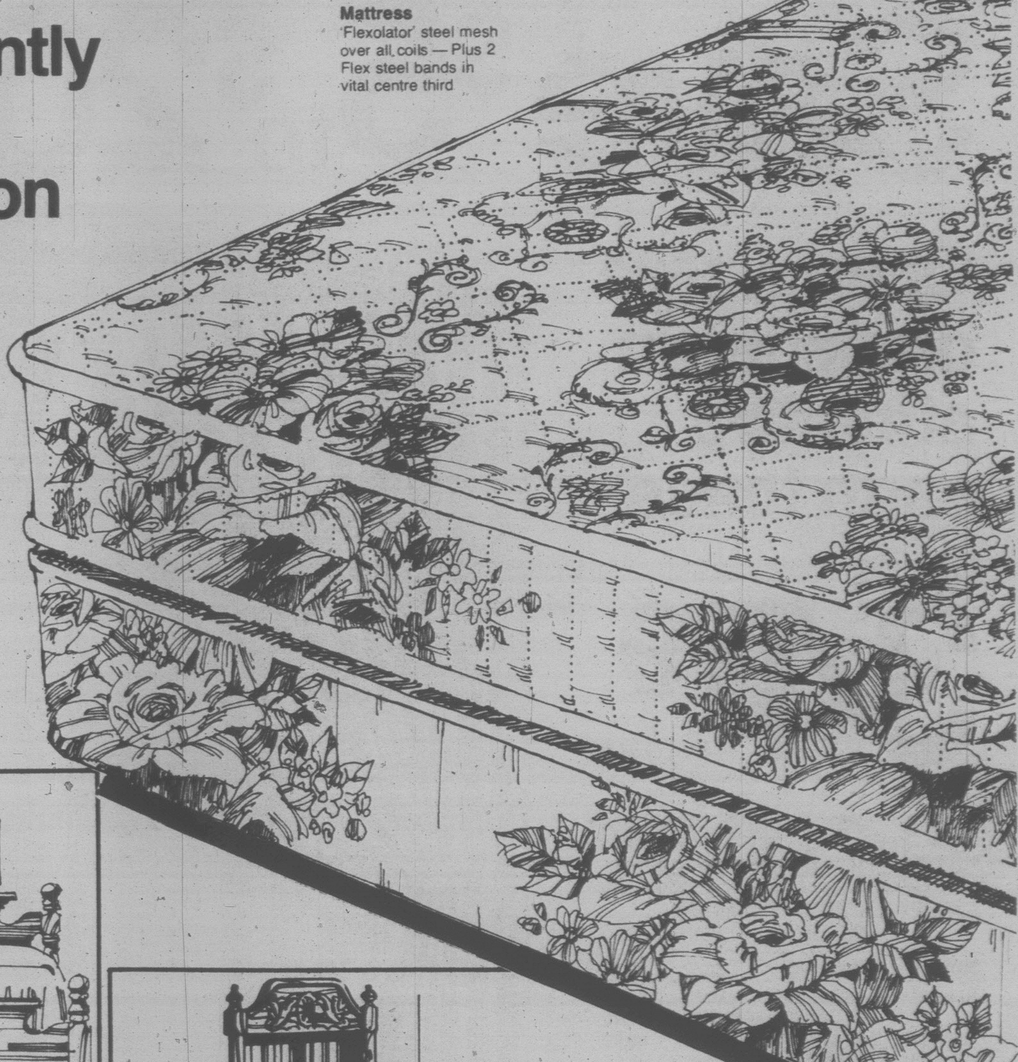

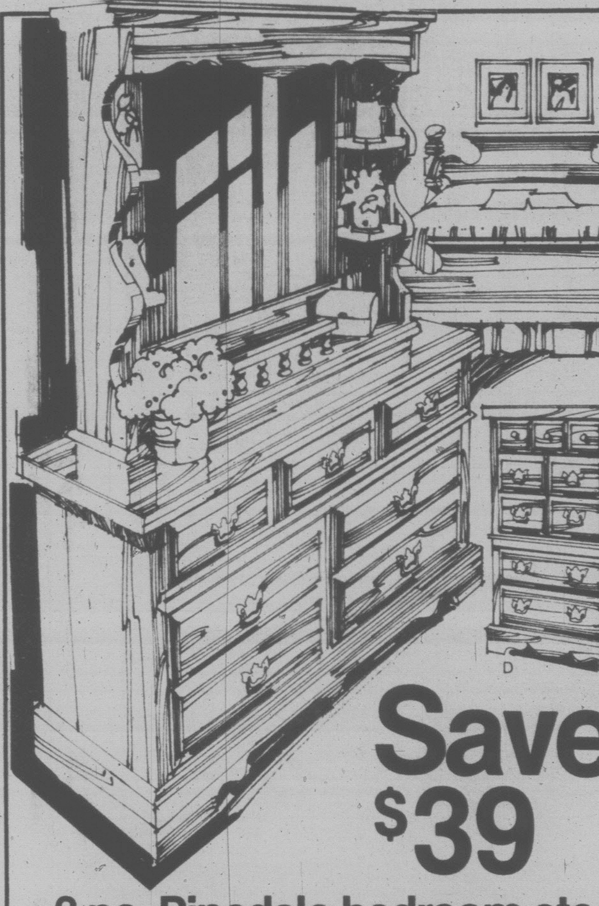

Save $39

3 pc. Pinedale bedroom ste.

9f. An imposing design that captures the warmth and strength of country pine. Carefully crafted and finished in engraved Honey Pine. Drawers have solid pine fronts. Brass finish hardware.
3-pc. suite includes; 54" cannonball bed w/rails, triple dresser and hutch top mirror.
01R 063 348.

599⁹⁹

Reg. $638.98

9d. 5-drawer chest.
01R 063 331 . . . . **$215**
9e. Night table. (Not shown)
Reg. $144.98 . . . . **$139.98**

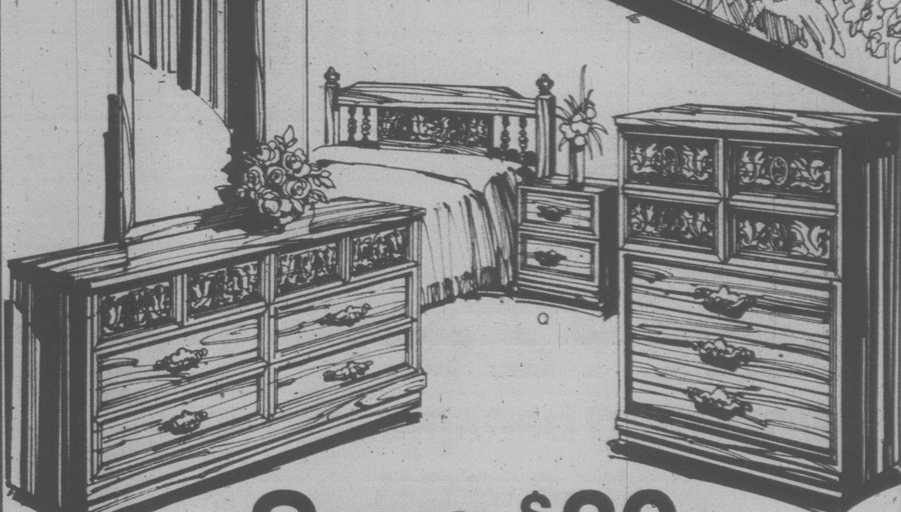

Save $30

4 piece 'Oakleaf' bedroom suite

9h. A contemporary suite with a beautiful engraved finish in Oak. Features include steel drawer guides, dust proofed cases with veneer bottoms, lockjointed drawers. 4 piece suite consists of double dresser, mirror, 5-drawer chest and headboard. Mirror's overall size is 27½" x 44½". See it, buy it now! 01R 061 724.

Sears: Furniture(1). Phone enquiries.

529⁹⁸

Reg. $559.98

9q. Save $10 on matching night table
01R 061 726. Reg. $134.98 . . . . **$124.98**

Sears **Get your money's worth**

Shop now through Saturday, August 5, while quantities last.

Save $5 to $20

Open weave draperies in attractive earth tones

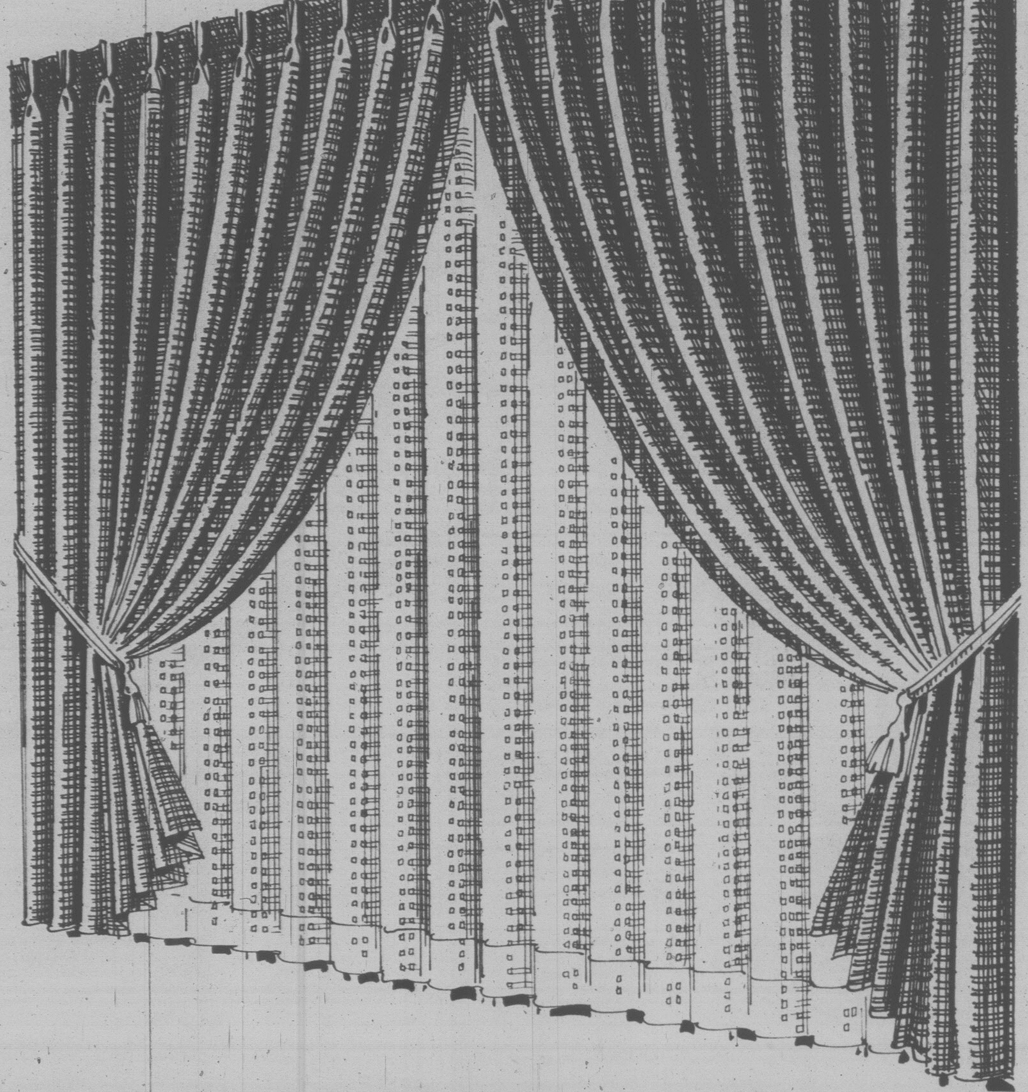

34.99 50 x 84" Reg. $39.99

10a. Sears newest look in light-filtering semi-sheers. Polyester-rayon blend. Hang alone or layer for an exciting new look. Attractive earth tones of Rust or Light Beige. Machine wash/dry, no ironing. 04R 027 831-5.

Sizes	Stock No.	Reg.	Sale
50 x 84"	24R 027 381	39.99	34.99
75 x 84"	24R 027 382	59.99	52.99
100 x 84"	24R 027 383	79.99	69.99
125 x 84"	24R 027 384	99.99	84.99
150 x 84"	24R 027 385	119.99	99.99

Sears: Draperies(24). 24-Hour Teleshop.

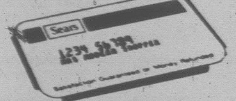

Just say 'Charge it'
Use your convenient All-Purpose Account.

Save $2 on Perma-cord bedspreads

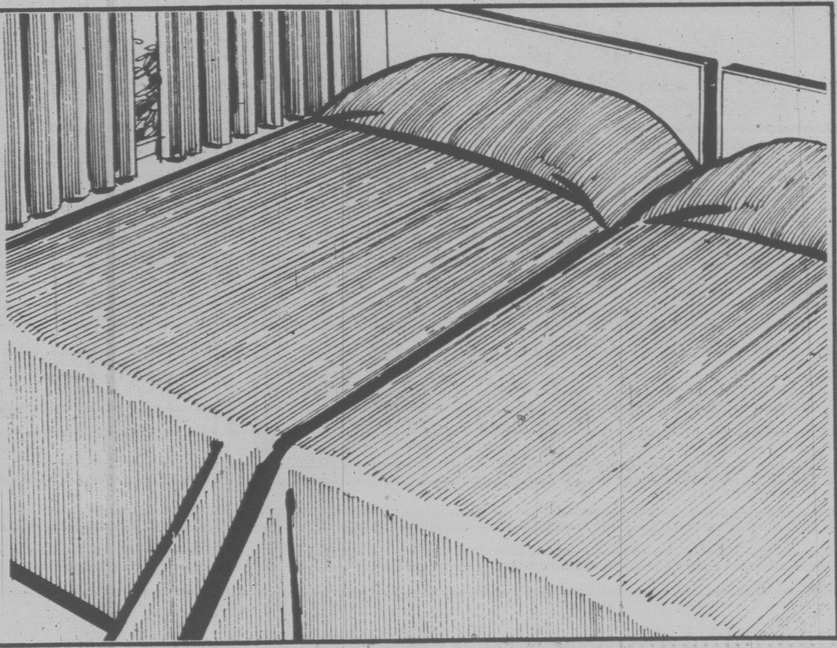

Bunk. Reg. $13.99 **11.99** each

10b. Hard wearing acrylic-nylon. Crease resistant, machine washable. Green, Yellow, Brn., Blue, Lt. Blue, Orange, Red.

TWIN SIZE
Reg. $18.99. 24R 010 281, **$16.99**

DOUBLE
Reg. $19.99. 24R 010 282, **$17.99**

Save $2 to $4. Matching drapes

10c. 50 x 45". 24R 014 425.
Reg. $16.99 .... **pr. $14.99**
10d. 75 x 45". 24R 014 426.
Reg. $21.99 .... **pr. $18.99**
10e. 100 x 45". 24R 014 427.
Reg. $31.99 .... **pr. $27.99**
10f. 50 x 63". 24R 014 428.
Reg. $19.99 .... **pr. $17.99**
10g. 75 x 63". 24R 014 429.
Reg. $28.99 .... **pr. $25.99**

Sears: Draperies(24). 24-Hour Teleshop.

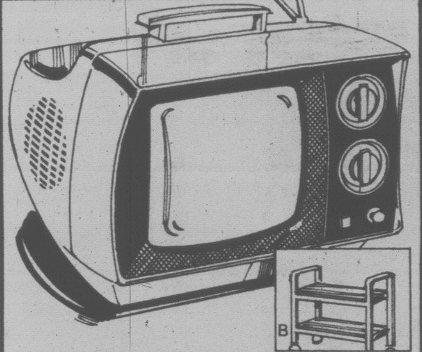

Save $30

10" personal portable color TV. Take it along!

429.99 Reg. $459.99

11a. AC/DC 'go-anywhere' portable you can use three ways, with (a) standard household AC current outlet (b) car/boat battery (DC lighter adapter included) or (c) 12-volt battery pack (optional). 1-button color control. Precision 'In-Line' Black Matrix picture tube. 57R 014 062.
11b. Stand. 57R 040 560. **$24.99.**

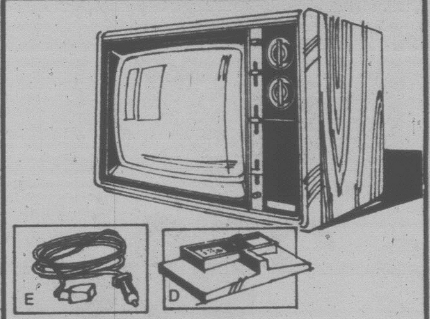

Save $30

12" AC/DC Black and White portable TV can be used three ways

109.99 Reg. $139.99

11c. Ideal for cottage, outdoors. operates on AC line cord. Outdoors on rechargeable batteries (extra) or in your car or trailer with cigarette lighter adapter (extra). Sun screen reduces glare. Walnut finish. 57R 013 927.
11d. Battery Pack. $39.99.
11e. Cigarette Lighter Adapter $9.99.

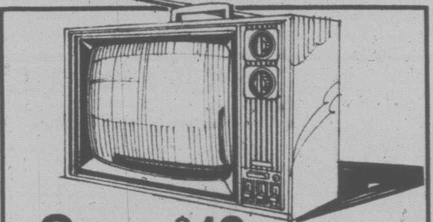

Save $10

20" Black and White portable TV. Solid state chassis, slide controls

179.99 Reg. $189.99

11f. Simpler, more dependable than tube-type chassis. 184 sq. in. of viewing area. Slide volume, contrast and brightness controls. UHF/VHF tuners. Large 3" x 5" speaker. Earphone and jack. White cabinet, Black trim. 57R 013 084.
11g. Stand. (Not illust. 57R 040 214. **$19.99.**

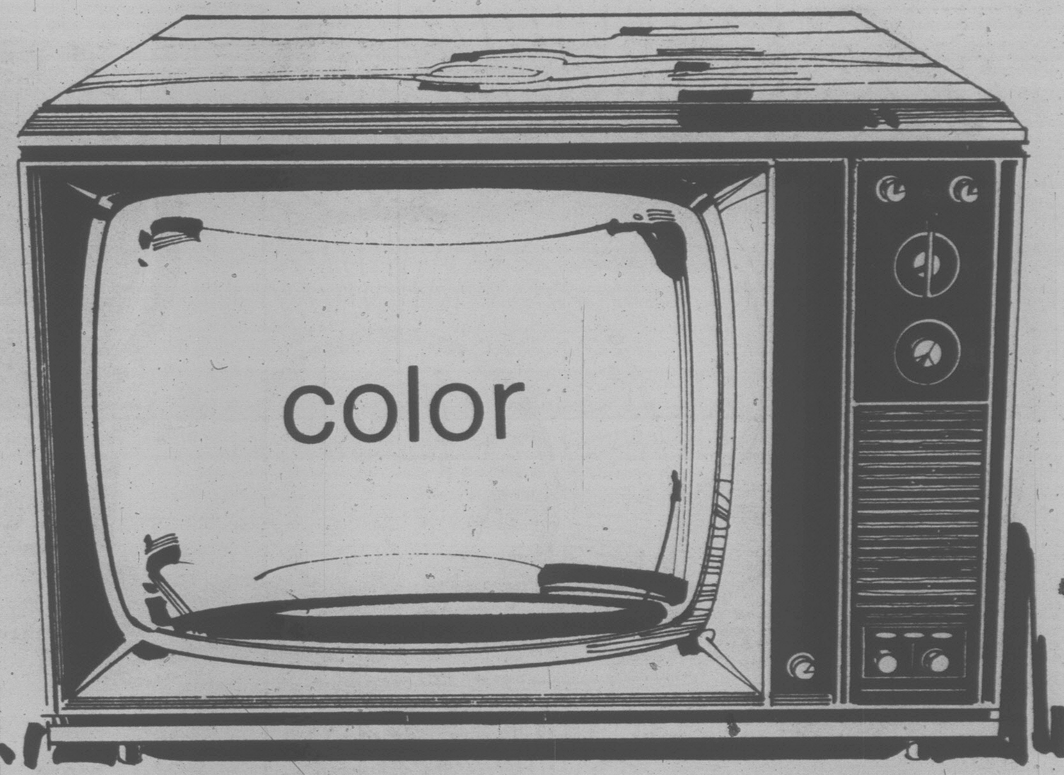

Save $50

20" color portable is 100% solid state for dependability!

COLOR TV Warranty Plan
3 to 5 Years
Optional for small charge.

529.99 Reg. $579.99

11h. Astounding low price for a fine 20" color TV performer! Backed by loads of most wanted electronic features. One button color controls adjust color, tint, contrast and brightness. Precision 'In-Line' Black matrix picture tube with slotted mask gives a bright, sharp, picture with excellent contrast. Automatic Fine Tuning electronically tunes, locks in VHF and UHF stations. 185 sq. in. of viewing area. Walnut finish. 57R 140 046.
11j. Attractive stand for above TV (not shown). Walnut finish. 57R 040 500 **$39.99.**

Sears Electronics (57). Phone Enquiries.

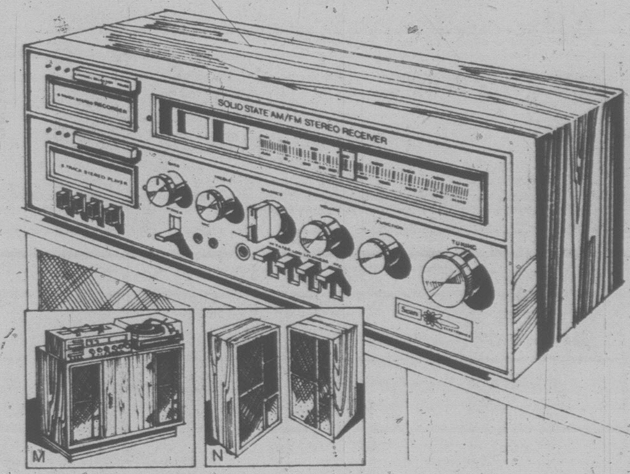
SOLID STATE AM/FM STEREO RECEIVER
M
N

Save $30

Music system with dual play-record 8-track decks

299.99 Reg. $329.99

11k. Record direct from AM/FM-FM stereo/records, 'live' with mikes (included) or direct from pre-recorded 8-track cartridges. Automatic record changer, diamond/sapphire stylus. Air-suspension type speakers. 57R 028 450.
11m. stand. 57R 045 012. **$59.99.**
11n. Satellite Speakers. 57R 028 020. **$49.99.**

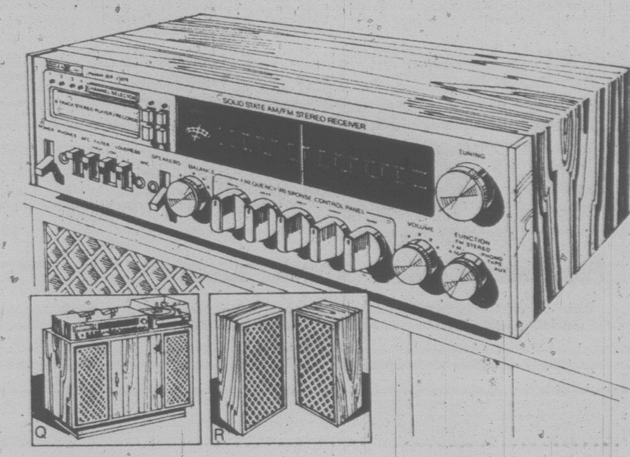

Save $50

AM/FM/FM stereo 8-track play/record system with solid state receiver

299.99 Reg. $349.99

11p. Solid-state receiver with signal strength meter, stereo beacon. Automatic record changer, dual diamond/sapphire needles. Air-suspension type speakers; each with one 8" woofer, one 3" tweeter. 57R 028 443.
11q. Stand. 57R 045 012. **$59.99.**
11r. Satellite speakers. 57R 028 040 **$69.99 pr.**

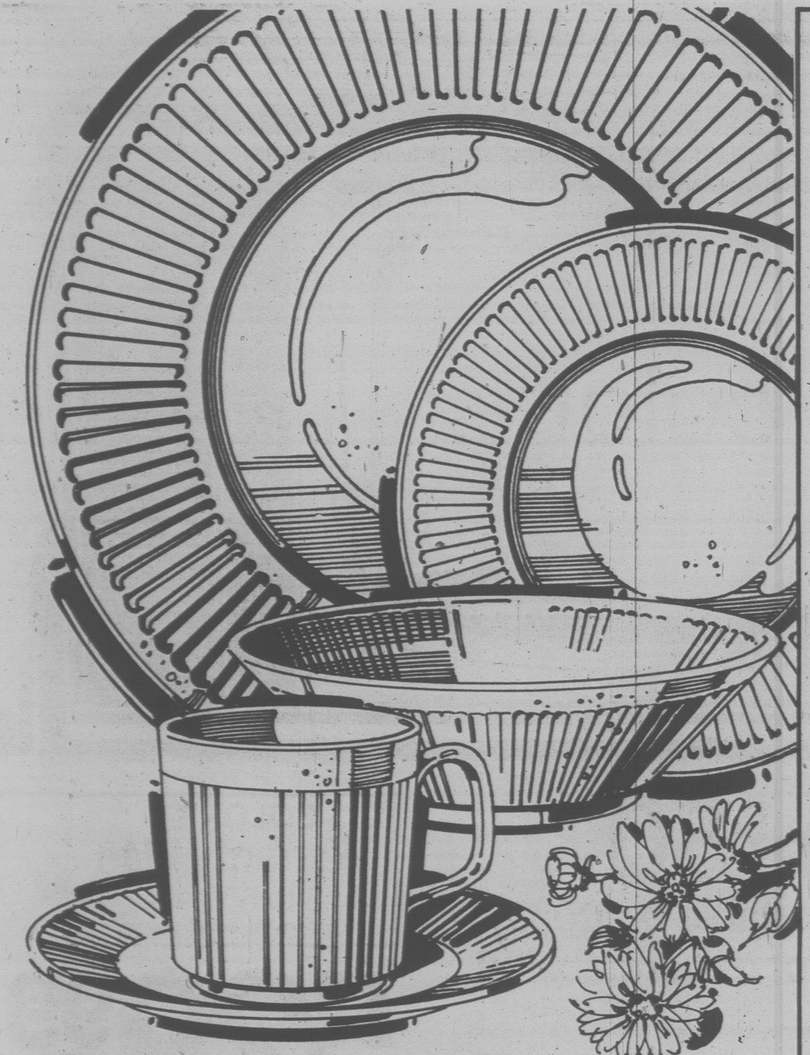

Save $10

Athena Ironstone dinnerware. 20-pc. set

21.99

Regular $31.99

12a. Our best seller and you can see why! The simple, fluted lines and pristine White color give it a timeless air. Made by Johnson Brothers of England. Durable and economical enough for gracious everyday dining. Dishwasher and microwave oven safe. **20-pc. set** consists of 4 each; cups, saucers, bread/butter plates, soup/cereal bowls and dinner plates. 21R 010 001. **12b. Save 25% on 5-pc. completer** of sugar bowl w/lid, creamer, vegetable bowl and meat platter. 21R 010 009. Reg. $21.99 . . . . **$16.49**

Sears: Dinnerware(21). 24-Hour Teleshop.

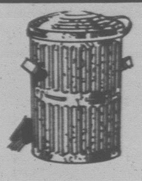

Save 15%
16½-Imp. gal. garbage can
12c. Top-quality galvanized steel. Lock lid with handle. Reg. $9.49. 11R 045 085. **$7.99**

Value!
Heavy-duty garbage bags
12d. Package of 10 bags with ties. Abt. 26 x 36" size. 11R 045 000 **pkg. 69¢.**

heavy duty
laundry detergent

Save 20%
Heavy-duty detergent
12e. Sears powder detergent. 24-lb. box does 105 loads. Reg. $12.49 **$9.99**

Save $3
Pad/cover ironing set
12f. Thermalon® set with 5-yr. no-burn-through guar. Reg. $7.99. 11R 040 567. **$4.99.**

Floor sweeper
12g. Medium-size sweeper has top removable dustpan. Built-in comb cleans brush. For floors, carpets. 11R 048 016 . . . . . **$17.99**

Ironing board
12h. Save $5. Has 14 x 54" steel mesh top, heavy-duty offset legs. Gold color. Reg. $17.99. 11R 040 442 . . . . **$12.99**

12k. Save 32% on mugs. Reg. $1.99 ea. 11R 015 920 . . **2 for $2.69**

12m. Save 29% on mugs. Reg. $2.49 ea. 11R 015 930 . . **2 for $3.49**

Sears: Housewares(11). 24-Hour Teleshop.

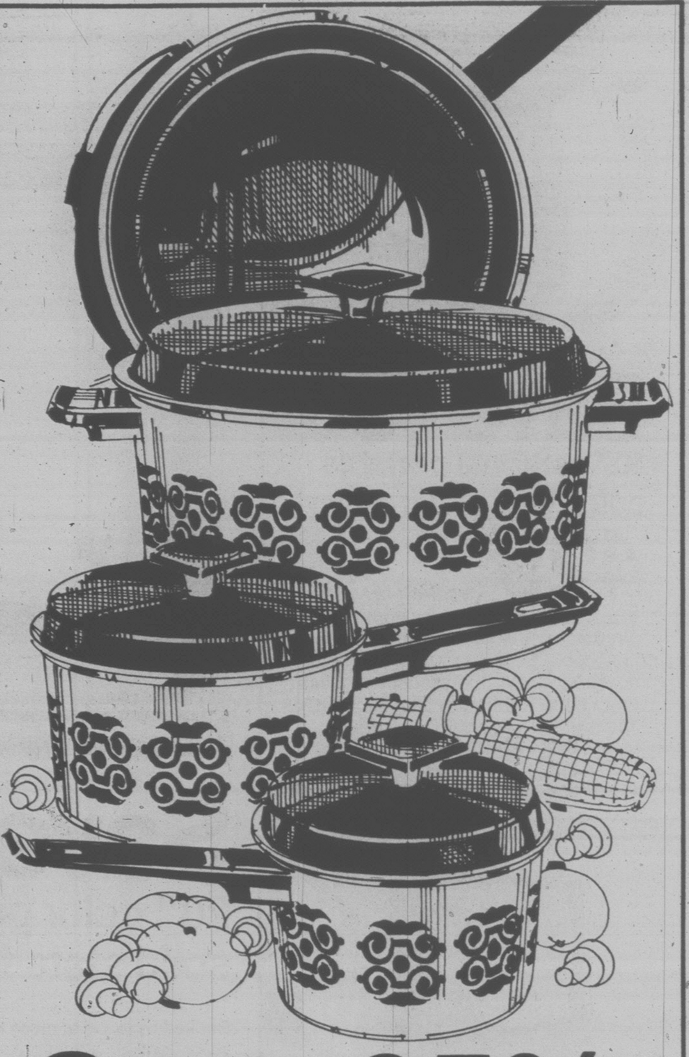

Save 25%

7-pc. cookware set of heavy-gauge aluminum

39.99 Reg. $53.99

12n. Even-heating aluminum cookware will give you years of service! Includes 40-oz. and 70-oz. saucepans, each with lid; 160-oz. dutch oven/lid and 10" open skillet with Teflon II interior. Porcelain exterior with exclusive scroll design. Beige/Brown. 11R 010 467.

Sears
colorful
white sale
Save 18% to 26%
6.99
7.99
Event ends August 5th

In full swing!

Recheck your colorful 8-page circular for many exciting savings on Household Linens!

Save 33%

Picnic grill

2.99 Reg. $4.49

12p. Lightweight steel with folding legs. 2-position grill. 13½ x 8½". 11R 033 802.

Sears: Housewares(11). 24-Hour Teleshop.

Sears
1234 56789
MRS MODERN SHOPPER
Satisfaction Guaranteed or Money Refunded

Just say 'Charge it'

. . . on your Sears handy All-Purpose Account.

Save $10

9x9' tourist tent sleeps 4

Reg. $74.99 **64.99**

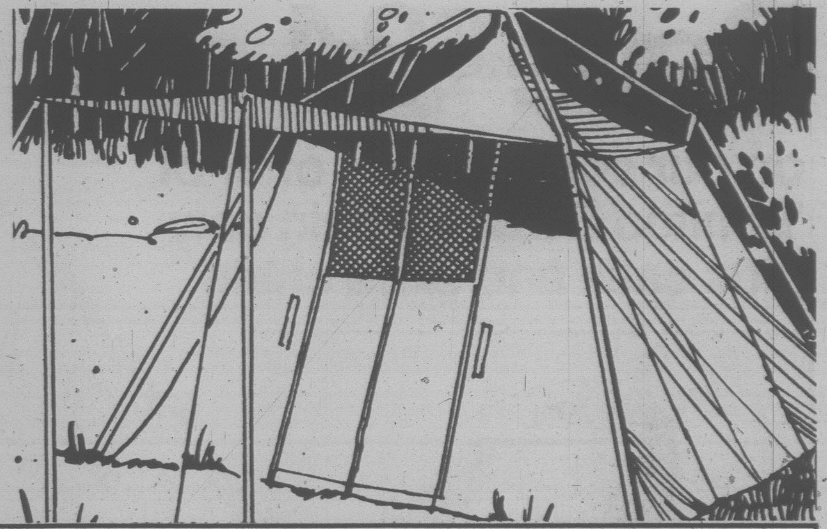

13a. Outside tubular steel frame and water repellent canvas. Features sewn-in polyethylene floor, partly screened zippered door and a rear screened window with storm flap. 40 x 60" canopy included. Comes with pegs, poles, ropes. Orange/Blue. 06R 075 118.

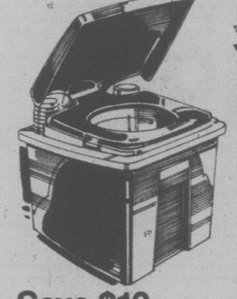

Save $10
'Karri-Potti'
13b. Reg. $69.99. Bellows flush system. Up to 25 fresh water flushes. 06R 044 015 . . . **$59.99**
Potti powder. 06R 044 208 **pkg. $3.69**

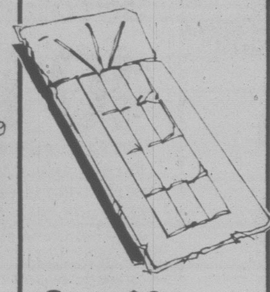

Save $2
Air Mattress
13d. Reg. $14.99. Rubberized cotton cover, large pillow, inflates separately. Approx. 30 x 75". 06R 041 218 . . . **$12.99**

Save $5

HOME OF SIMPSONS-SEARS
Sears Sports Centre
SPORTS ADVISORY COUNCIL

Hot spot sleeping bag

23.99

13e. Has special 18" long 'hot spot' to cradle your feet with warmth. Remaining fill is hi-loft polyester. 34" wide. 06R 040 323. **Regular $28.99**

Waterproof tarpaulins

13f. Woven polyethylene laminated both sides. Sewn in rope in hem. **13g. 6' x 8'. 06R 076 236. $8.99; 8' x 10' 06R 076 237. $12.99; 10' x 12'. 06R 076 238. $17.99.**

Sears: Sports Centre (6). 24-Hour Teleshop.

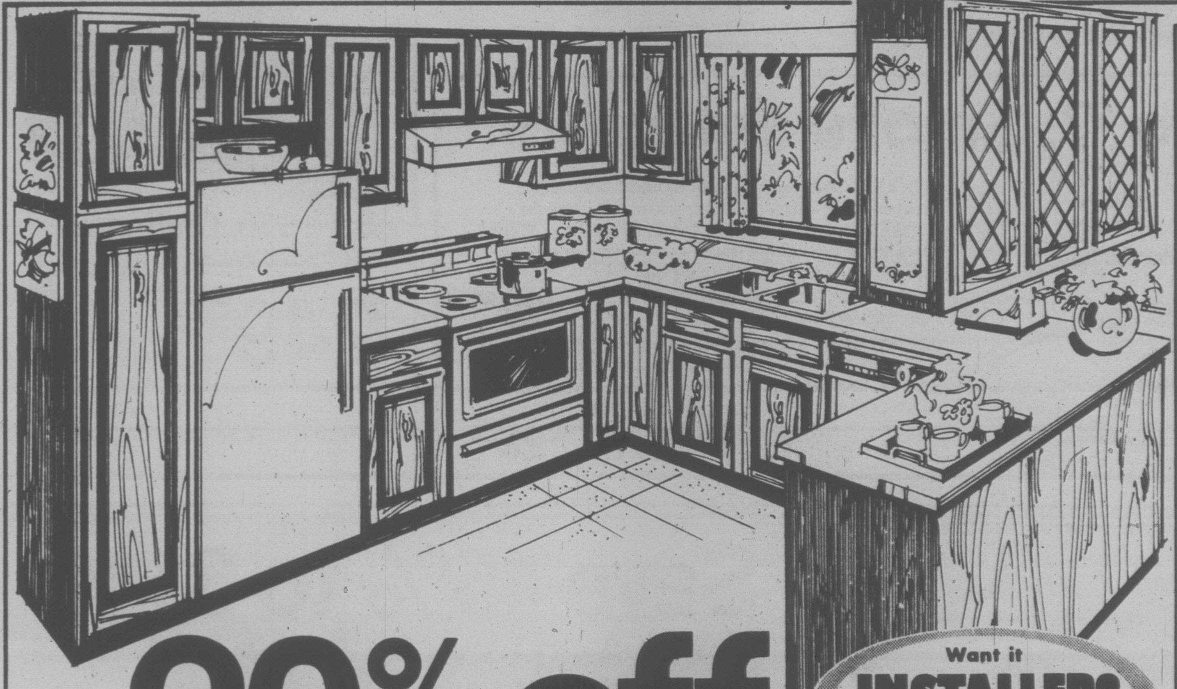

Want it
INSTALLED?
Ask for FREE ESTIMATE

20% off

Merit custom kitchen cabinets in your choice of 3 colors!

13h. Now is the time to renovate your kitchen, at a saving of 20%! Merit cabinets will make your kitchen convenient, work-saving and attractive. Sears super choice includes regal Royal Oak, traditional Heritage Oak, elegant Manor Oak, graceful Tudor Oak or Canadian Pioneer Oak, all in your choice of Honey, Brandy or Nutmeg colors. Only select grades of Red Oak are used; hand rubbed to protect the beauty of the wood and resist stains. Plan your Merit kitchen now! Phone for free estimate. 20% off materials only.

Sears: Plumbing & Heating (42). Phone Enquiries.

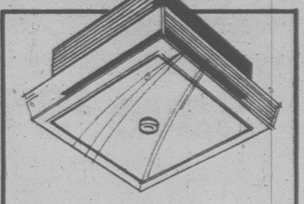

Save $5
Decorator style kitchen fan

34.99 Reg. $39.99

13j. Ceiling mounted fan is extra quiet. Exhausts 200 cu. ft. per minute. 5 yr. motor warranty. 42R 056 241.

13k. Save $6. Kitchen faucet with spray. C.S.A. approved. Parts guaranteed 5 yrs. Reg. $35.99. 42R 093 511 . . . . . . **$29.99**

13m. Faucet without spray. Reg. $26.99. 42R 093 511 . . . . . . **$21.99**

13n. Save $10. Stainless steel double sink. 33 x 19 x 7" deep. Self rimming. Maple cutting board included. Reg. $79.99. 42R 051 230 . . . . . . **$69.99**

13p. Save $10. Garburetor. ½ hp. motor. Continuous feed. Stainless steel grinding chamber. Reg. $99.99. 42R 056 654 . . . . . . **$89.99**

Save $34

on our combination offer of 'Limited Edition' chain saw plus case and extra chain

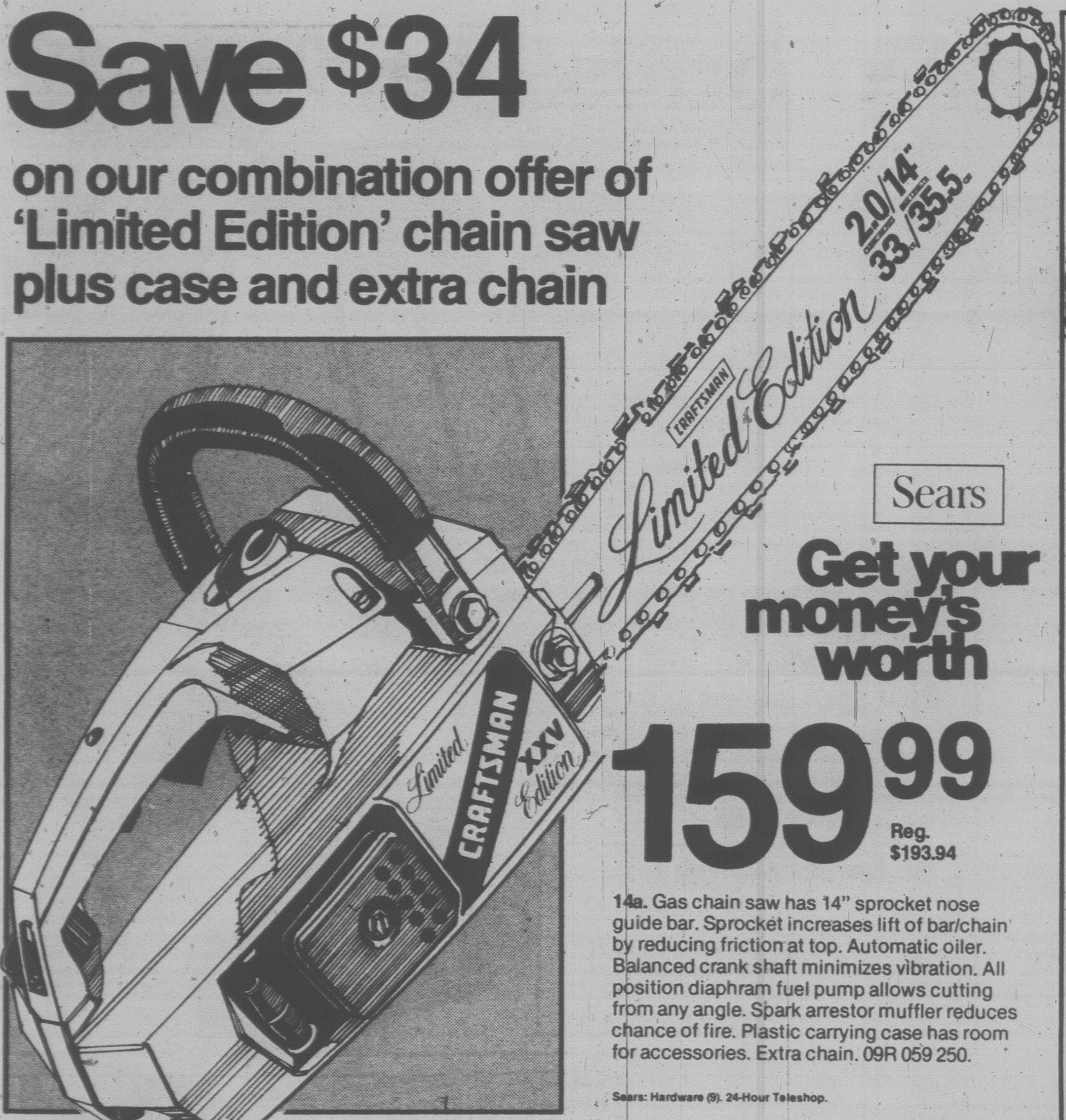

Sears

Get your money's worth

159⁹⁹ Reg. $193.94

14a. Gas chain saw has 14" sprocket nose guide bar. Sprocket increases lift of bar/chain by reducing friction at top. Automatic oiler. Balanced crank shaft minimizes vibration. All position diaphram fuel pump allows cutting from any angle. Spark arrestor muffler reduces chance of fire. Plastic carrying case has room for accessories. Extra chain. 09R 059 250.

Sears: Hardware (9). 24-Hour Teleshop.

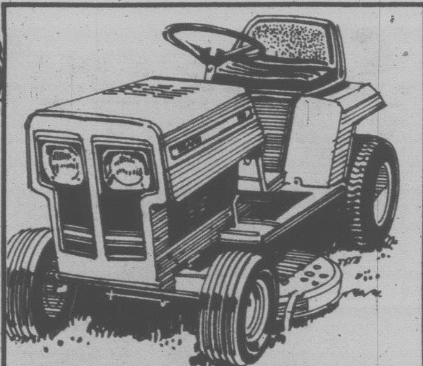

Save $50

8 hp. lawn tractor, 36 rotary mower

1019⁹⁸ Reg. $1069.98

14d. Synchro-balanced Briggs & Stratton engine with 5 forward speeds, neutral and reverse. Key-locked safety start, auto differential, comb'n brake/clutch plus hill brake. Twin blade mower adjusts from 1¼-3¼" h. Has hinged deflector shield. Overall tractor size: 63"l. x 34"w. x 33" h. 097 460 661.
14e. Tow-behind sweeper. 4 rows of brushes sweep 30" wide. Adjusts to 2". 5-bushel capacity. 09R 065 312 . **$154.98**
14f. 38" snow blade. Front mount. Can be angled left or right. Lever raises blade 6". 09R 064 444 .... **$139.99**

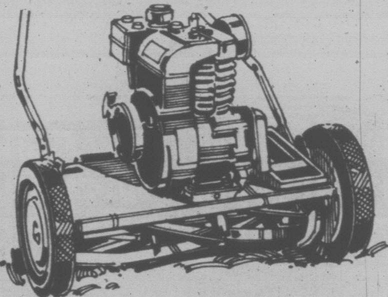

Save $30. Craftsman 18" reel gas mower

249⁹⁹ Reg. $279.99

14g. 4-cycle engine with combination chain and belt drive. Throttle and clutch controls on handle. 5 austempered blades. Hurry in. 09R 057 372.

Sears: Hardware (9). 24-Hour Teleshop.

Save $3 to $7. Smoke detectors

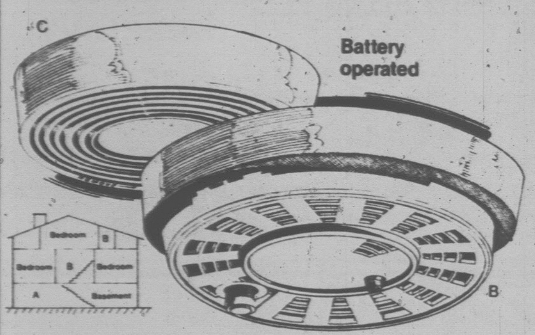

14b. Early One thermal smoke detector for extra protection. Thermal unit senses heat as well as smoke. Ideal for basement furnace locations. Completely self contained for easy installation. Mounts on ceiling with 2 screws. Operates on a 9-volt battery, included. 09R 019 506. Reg. $36.99 .... 29⁹⁹
14c. Early One smoke detector provides the security you and your family need. Highly sensitive unit sounds immediately, loudly and continuously upon detection of smoke. Also features test button. Mounts on ceiling with 2 screws. Battery included. 09R 019 503. Reg. $26.99 ...... 23⁹⁹

Sears: Hardware (9). 24-Hour Teleshop.

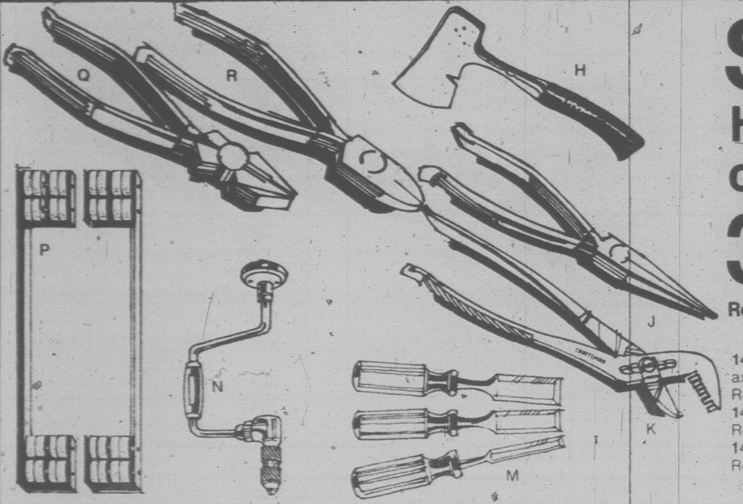

Save 15% to 31%

Handyman tools for home and cottage at super sale prices. Hurry!

3²⁹ to 6⁹⁹

Regular $4.49 to $9.99

14h. Save $3 on Sears 1¼ lb. all-steel camp axe. Approx. 13" long. 09R 091 218. Reg. $9.99 **Now $6.99.**
14j. Long nose pliers. 6". 09R 032 429. Reg. $4.69, **$3.49.**
14k. 9½" **waterpump pliers.** 09R 032 489. Reg. $4.49, **$3.29.**
14m. Save $1.50 on 3-piece chisel set. Contains ½, ¾ and 1" wide drop-forged steel blades. Plastic handle, vinyl grip. Approx. 7" long. 09R 090 030. Reg. $6.99, **Now $5.49.**
14n. Save $2 on quality 10" bit brace. 09R 090 751. Reg. $7.99, **Only $5.99.**
14p. Save $3.50 on Craftsman appliance rollers. Our finest. 09R 013 541. Reg. $9.99, **Now only $6.49.**
14q. Linesman pliers with bevel nose. 7" size. 09R 032 463. Reg. $5.49, **$4.09.**
14r. Companion diagonal pliers. 6" size. 09R 032 445. Reg. $4.59, **$3.39.**

Personal shopping only on tools.

Storage shed buys

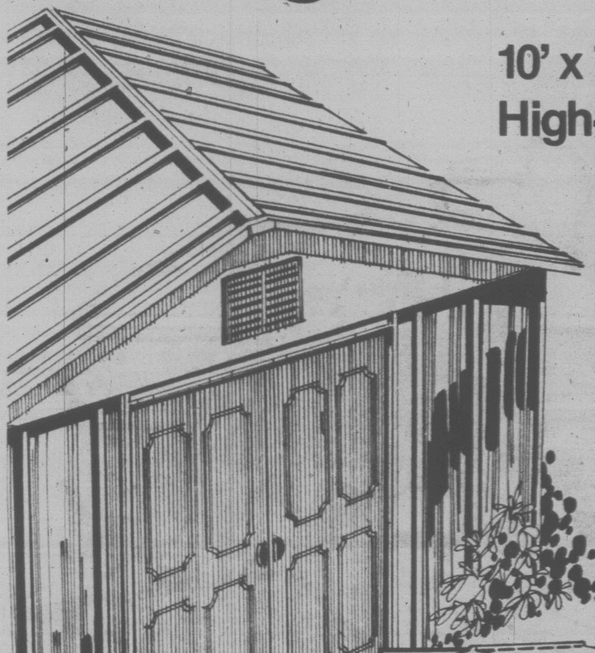

10' x 7' steel shed. High-peak gable roof

209⁹⁹

15a. Reg. $219.98. High pitched sloping gable roof helps to shed snow, reducing stress on roof in winter and gives more headroom. Inside height to peak is 6'11". Vented front and rear gables. Note: Shed is shipped in 1 carton weighing 213 lb. Estimated time of assembly with 2 people, abt. 6 hours. We recommend setting on concrete base patio slabs or packed gravel. 64R 058 651.

Sears: Building Supplies (64). Phone Enquiries.

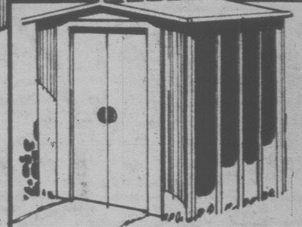

Our smallest and lowest priced gable roof shed

94⁹⁹

15b. Over 25 sq. ft. of usable floor space. Perfect for small storage needs. 64R 058 600.

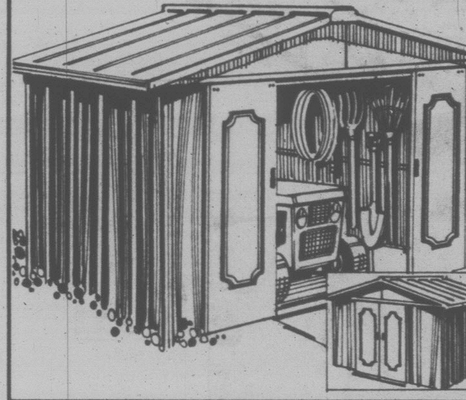

Sears value

9½' x 9½' shed

299⁹⁹ Reg. $319.98

15c. Deluxe gable-roof building with over 90 sq. ft. of usable floor space. Attractive Woodgrain finish. Doors open 50"w. x 66½" h. Inside ht. abt. 6'7½". In 2 cartons. 64R 058 042.

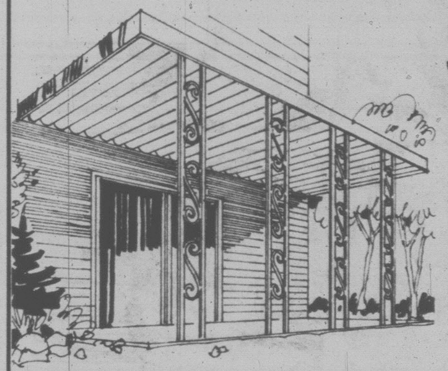

Save $50

Aluminum patio cover

8' x 15' size Reg. $399.99 349⁹⁹

15d. White aluminum cover protects you from sun and rain. Built-in gutters; scrolled columns. 64R 042 370.
15e. Save $50 on 10' x 20' patio cover. Reg. $599.99. 64R 042 374 .... **$549.99**

Sears: Building Supplies (64). Phone Enquiries.

Save 25%

Gypsum 'brick' looks authentic

5⁹⁹ ctn. Reg. $7.99

15f. It's fireproof when installed with mason's Portland cement. Ctn. of 30 covers 5 sq. ft. Used Brick or Antique Red color. 64R 077 020.

Value!

Cement mixer on wheels

229⁹⁹

15g. Portable mixer has 2½-cu. ft. wet load cap.; 4½-cu. ft. dry load cap. Multi-position. 64R 054 705.

Want it **INSTALLED?** Ask for FREE ESTIMATE

Sears
1234 56 789

Just say 'Charge it' ... on your handy Sears All-Purpose Account.

$10-$20 off

Tiffany-style cane-lamp group

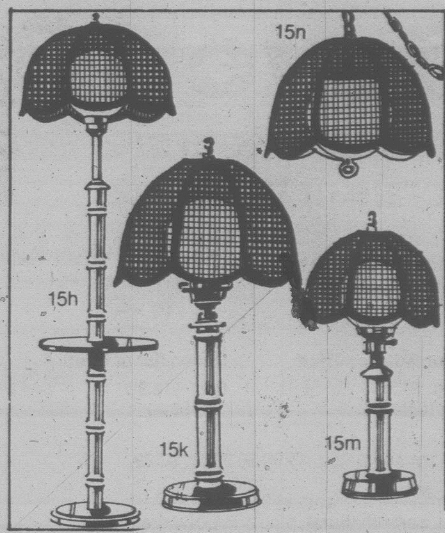

Ever-popular style with heavy bamboo-type Ash wood columns, Brown cane shades, Flemished metal parts.

15h. 60" high floor lamp with table, trilight switch. 64R 080 370. 84⁹⁹ Reg. $104.99
15k. 32" high table lamp with tri-light switch. 64R 081 370. 49⁹⁹ Reg. $59.99
15m. Accent lamp. 12" diam. shade. 6" globe. 64R 084 370. 39⁹⁹ Reg. $49.99
15n. Swag lamp. 16" diam. shade. 12' chain. 64R 086 370. 44⁹⁹ Reg. $54.99

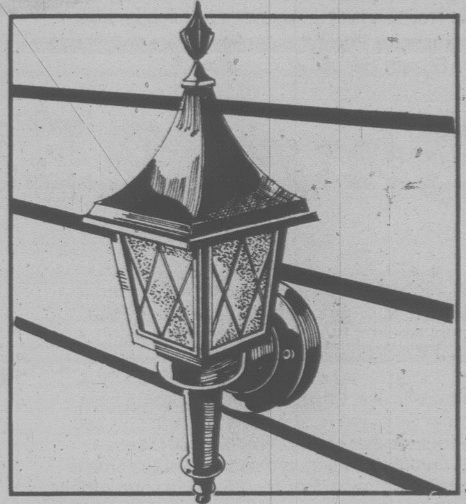

Save $3

Outdoor wall lantern 19⁹⁹ Reg. $22.99

15p. Amber panels; Black frame. 34R 039 426.
15q. Save $5. 6" globe lantern. Reg. $15.99. 34R 039 471 .... **$10.99**
15s. 'Spanish lantern' Amber glass. Reg. $22.99. 34R 039 487 .... **$19.99**

20% off Extra-Life bulbs

15t. Pkg. of 2. 40/60/100-w. .... 1¹⁹ Reg. $1.49
15u. Bug-a-way bulbs. 60-w. Pkg. of 2. Reg. $1.69. 34R 016 529 .... **$1.19**

Sears: Lighting (34). 24-Hour Teleshop.

Sears

Get your money's worth

Shop now through 5:30 p.m.
Saturday, August 5,
while quantities last.

Save 18% to 26%

No-iron sheets in 2 florals or hot solids

Twin size, Reg. $8.99-$9.99
Flat or fitted
Your choice a,b 6^{99}

Double flat or fitted
Reg. $9.99-$10.99 7^{99}

Queen flat or fitted
Reg. $13.99-$14.99 10^{99}

Pillowcases. Reg. $5.99-$6.99 pr. $3.99. 3^{99}

Perma-Prest sheets in flat/fitted styles.
16a. Serenity floral in cotton/polyester blend. Choose Horizon Blue, Strawberry Pink, and Amber Gold color on White. 96R 051 260 C ser.
16b. Flower box polyester/cotton blend. In Chocolate Brown or Horizon Blue with Ecru border on flats & cases. 96R 052 210 C series.

Twin size. Reg. $9.99.
Flat or fitted.
Solid color C. 7^{99}

Double flat or fitted
Reg. $10.99 8^{99}

Queen flat or fitted
Reg. $14.99 11^{99}

Pillowcases Reg. $6.99 pr. 5^{99}

16c. Hot Solids in polyester/cotton blend. Rust, Champagne, Powder Blue, Royal Blue and Chocolate Brown. 96R 052 270 C series.

Save 25% to 33%

A bundle of bathing beauties in solids and florals.

16d. Ribbon Flower print on sheared ground reverses to solid looped terry. Cotton/polyester blend. Horizon Blue, Champagne/Brown. 96R 036 280 C series.
16e. Superb solid color towels in Horizon Blue, Lettuce Green, Chocolate Brown, Spring Lilac, Amber Gold and Rust. Looped terry in combed cotton/polyester blend. 96R 036 580 C series.
16f. Geometric Jacquard design solids come in Chocolate Brown, Horizon Blue, Rust and Amber Gold. Combed cotton/polyester blend looped terry. 96R 036 590 C series.

Bath size
Reg. $5.99
Your choice 3^{99} ea.

Hand size
Reg. $3.99 2^{99}

Facecloth
Reg. $1.99 1^{49}

Bathsheet, available in E only, 30 x 60". Reg. $10.99 ea. 7^{49}

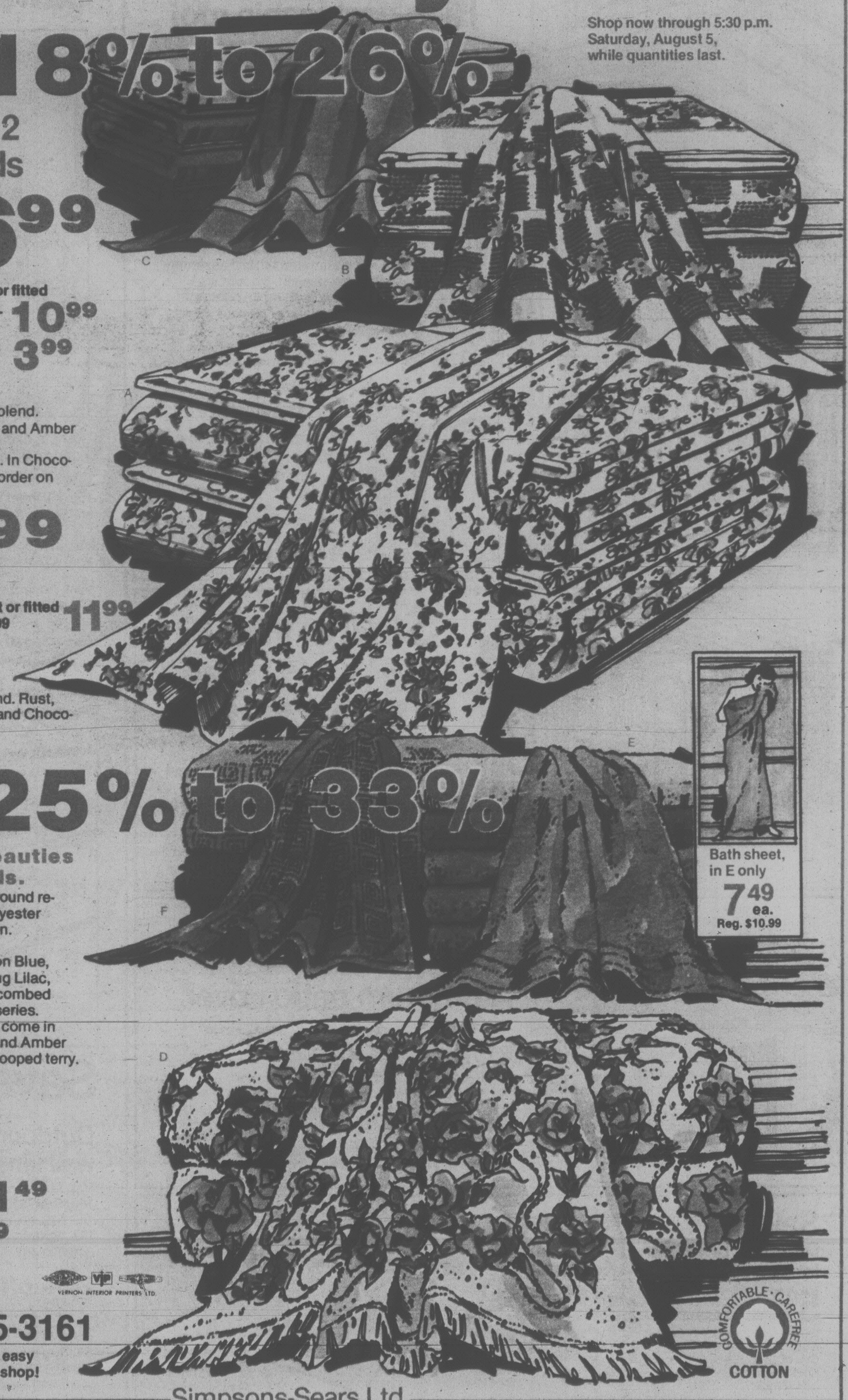

Bath sheet,
in E only
7^{49} ea.
Reg. $10.99

COMFORTABLE · CAREFREE
COTTON

Sears: Staples (96). 24-Hour Teleshop.

VERNON INTERIOR PRINTERS LTD.

24-Hour
Teleshop

595-3161
It's the easy
way to shop!

Simpsons-Sears Ltd.

Tonight: Clear
Thursday: Mainly Sunny

★★★
Victoria Times

95th YEAR, No. 46 ★★★

VICTORIA, BRITISH COLUMBIA, WEDNESDAY, AUGUST 2, 1978

15 CENTS DAILY, 30 CENTS SATURDAY

Classified 386-2121
News 382-3131

A LITTLE EXTRA TO GAMBLE ON

A Victoria couple now on holiday in Reno need not worry too much if they lose some cash at the gambling tables, because they've won $10,000 in the July 26 Western Express Lottery draw.

But the couple, part of a 10-member syndicate of friends which shared the top lottery prize of $100,000, may still not have heard the good news.

Barbara Davis, 223-2623 Richmond, another member of the syndicate, said today she left a message for the couple at their Reno hotel but as there has been no word from them she does not know whether they received it, or if they did whether they understood what it meant.

The message said: "Tell them we've won."

Davis said the group of friends has been buying tickets on the Western Express and other lotteries for some time, but apart from a couple of small prizes this is the first time they've won anything.

She said she has no special plans for spending her own $10,000 share.

Politicians Lambaste PM's Plan

Times News Services

Prime Minister Trudeau's announcement of measures to stimulate the economy prompted generally favorable reaction today from business leaders; it drew heavy fire, however, from politicians both federal and provincial.

Trudeau said on national television Tuesday night his government would slash $2 billion from government spending, stop the growth of the civil service and keep public-sector wages in line with the private sector. He announced tax cuts but gave no details.

He also referred to reducing government intrusion in business by "returning functions to the private sector," but again gave no examples.

He also said the post office would be turned into a Crown corporation.

Federal NDP leader Ed Broadbent said Trudeau's promise to reduce programs in the civil service is the worst kind of political rhetoric.

Canada, he said, should follow the example of the United States where there has been an increase in public spending to create jobs.

Broadbent said it makes sense to reduce some programs but no sense to make reductions in all programs. The government should expand the good public programs, he said.

Sinclair Stevens, Progressive Conservative finance critic, noted that Trudeau is referring to cutting planned expenditures. That may be a trick to make people believe spending is being cut, when the plans are not even in existence, he suggested.

Stevens added that if the economic situation is so bad, the prime minister should call a fall election and "let the people decide who should run the country."

Quebec's economic development minister called Trudeau's proposals "imprecise and bereft of innovation."

Bernard Landry also said Trudeau really wanted to appear on television to apologize to English-speaking Canadians for having failed to

See POLITICIANS Page 12

★

Trudeau 'Crowns' Post Office

Times News Services

OTTAWA - In the most specific statement of his speech on the state of the Canadian economy Tuesday night, Prime Minister Trudeau said that he was "fed up" with strikes in the post office and was turning it into a Crown corporation rather than continue it as a government department.

Both he and Postmaster-General Gilles Lamontagne were convinced that "a whole new start for management and labor is needed" in the post office, Trudeau said.

This was practically the only statement in his entire speech to win plaudits from political foes and allies alike.

The postal unions have been proposing such a change for some time.

NDP leader Ed Broadbent pointed out that such a step has also been recommended by his party and the Progressive Conservative party.

"There have been strikes and a re-emergence of real conflict in the post office," he said. ***(See also page 2).***

"It's a move toward solving the problem. I'm glad he's doing it."

Jean-Claude Parrot, president of the 23,000-member Canadian Union of Postal Workers, called the announcement "a great victory for this union."

The proposal could mean a return to "the kind of service we had in the past," Parrot said.

CUPW, which has been involved in dozens of legal and illegal strikes and walkouts in bitter disputes with post office management, has charged that the complex bureaucratic structure of the post office has not enabled management to bargain effectively with the union.

Parrot warned, however, that another postal strike this fall is highly likely unless government negotiators give ground on important non-monetary issues during current bargaining for a new contract.

Former postmaster-general Eric Kierans said today that converting the post office into a federal crown coporation is "the only possible solution" to problems in the postal service.

Kierans was among the first to propose the post office become a crown corporation when he was postmaster-general in the late 1960s. The idea has also been advanced in a number of internal government memos and reports.

The post-office is currently operating with a $600 million deficit, and Kierans said the government would probably have to subsidize "certain classes of mail."

U.K. Lifts Salmon Ban

The British government has lifted its ban on the sale of canned Canadian salmon, a British Columbia government official said today.

L. J. Wallace, agent-general for B.C. in London, said in a telex that the British government's health and social security department had lifted the ban on B.C. canned salmon following an investigation and representation from the B.C. and Canadian governments.

The British government had warned its consumer and grocery stores to remove all canned salmon from Canada and the U.S. while they investigated the possible botulism poisoning of four Birmingham residents.

The fish has been identified as John West brand salmon canned in Alaska, but there was some confusion over whether the can was marked "Produce of Canada."

Wallace said the British government issued a statement today stating that Canadian salmon was not connected with the poisoning, and could be sold.

"The authorities seem to have over-reacted in banning all canned salmon from North American including Canada," he said.

NEWS BRIEFS

Six Firemen Die In Plunge

NEW YORK (AP) — The roof of a burning Brooklyn supermarket collapsed today, killing six firemen. The six were among 12 who plunged into the burning building when the roof collapsed.

Taxes Rolling In

Despite their threatening noises about a possible tax revolt, municipal property owners are coughing up their tax money on time across B.C. For a story on how citizens' groups are organizing in protest, see Page 11.

Terror Turncoats

SALISBURY (Reuter) — The commander of Rhodesia's armed forces says a significant number of terrorists have switched allegiance and are operating with security forces against their former comrades. See story on Page 37.

Totie Fields Dies

LAS VEGAS (AP) — Comedian Totie Fields, who had been making a comeback after a leg amputation, two heart attacks and breast cancer, died today at the age of 48.

Fiery Car Used

TOKYO (UPI) — Three leftist radicals today sent a driverless burning car crashing into the Tokyo City Air Terminal Building that serves the embattled International Airport at Narita.

Workers Return

WINFIELD (CP) — Employees returned to work today at the Hiram Walker Distillery here ending a 4½-month strike.

FOOD REPORT
NUMBER 9
ON PAGE 41

TORONTO STUDY SESSION

AirCan Walkout Cancels Flights

VANDALS STRUCK again, and this time, Bill Bayliss isn't sure it's worth repairing the bench he's maintained at his own expense for 28 years outside his home at 3421 Mayfair, halfway up Mount Tolmie. He has previouly had to admonish vandals attacking the bench, but this time he was on holiday when they struck. (Bill Halkett photo)

TORONTO (CP) — Most Air Canada ground service personnel at Toronto International Airport walked off the job today, forcing the airline to cancel seven afternoon flights, an Air Canada spokesman said.

John Cavill said he understood the workers, members of the International Association of Machinists and Aerospace Workers, were conducting a partial walkout to discuss a tentative contract agreement.

The workers were in a legal strike position.

Cavill said management personnel were attempting to "fill in the blanks as much as possible." Seven flights, however, had to be cancelled and more may be cancelled if workers do not report for afternoon shifts.

"It's purely a waiting game to see what happens," said.

He said he understood that the union, which represents about 1,700 workers in Toronto, had planned two study sessions today to discuss the tentative contract.

Union spokesmen in Toronto were not available for comment.

In Montreal, a shadow fell on the tentative contract for Air Canada's 7,500 ground-service workers following a decision by the union's huge Montreal local to stage a 24-hour work stoppage Thursday.

Opposition to the agreement crystallized Tuesday when leaders of Local 1751 of the International Association of Machinists (IAM) rejected the terms and got participants at a regular union meeting to follow suit.

A motion for a "study session" starting at 3 a.m. PDT was approved overwhelmingly in a show-of-hands vote by 700 workers at the meeting.

Because Local 1751 represents about 3,900 workers — half the airline's entire ground-service force — a walkout here could have an impact on Air Canada operations across the country.

Much of the carrier's aircraft overhaul is done at its maintenance base at Dorval airport, and the city's two airports are major connecting points for domestic and international travel.

Meanwhile, negotiators for the company and its 2,700 flight attendants — without a contract since June 30 — were to meet today with conciliation commissioner Pierre Dufresne.

And talks resume Thursday with the pilots' union, which threatened to strike earlier this summer to restore first-class flying privileges for flight crews.

COLA Clause, Pay Hike In Hospital Agreement

By MIKE HUGHES
Times Staff

The first arbitrated contract settlement under the Essential Services Disputes Act has given 20,000 members of the Hospital Employees Union a four-per-cent wage increase this year and six per cent in 1979, the *Times* has learned.

The contract, handed down by a three-member arbitration board, also contains a provision for a cost of living adjustment next year and guarantees the hospital workers equality with their B.C. government counterparts by Jan. 1, 1980.

"We are disappointed with the amount of time it took to get the contract but we are not unhappy with its terms and conditions," HEU secretary-business manager Jack Gerow said today.

He said he will have no further comment until after the details have been given to the members.

It took eight months for the arbitration board to settle on an award after the HEU voluntarily submitted to binding arbitration under the essential services legislation passed last fall.

The main points of a draft contract were reported in the Times in May, although they hadn't been officially announced.

Because the Health Labor Relations Association, which represents the 104 hospitals involved, didn't approve of the draft agreement, arbitration board chairman Allan Hope agreed to reopen the hearing.

The final award, retroactive to Jan. 1, 1978, was endorsed by Hope and Gerow but Vancouver lawyer I.G. Nathanson, representing the hospitals, dissented.

HLRA spokesmen were not available for comment today.

Under the terms of the contract, the union and HLRA are to immediately begin working out a formula to give HEU members "comparability" in their wages with the BCGEU's by Jan. 1, 1980.

HEU, which has better benefits for its members, fell behind the BCGEU in wages during federal wage controls.

BCGEU members in comparable jobs now earn $111.50 to $238 a month more than HEU members.

The contract allows for a COLA clause to be negotiated next year if the Vancouver consumer price index rises above seven per cent this year. So far the index has gone up 3.9 per cent.

Third Iraqi Attack

KARACHI (AP) — Two Arab youths opened fire on officials entering the Iraqi consulate-general in this Pakistani city today, wounding one official and a police guard. Police killed one of the attackers and arrested the other one.

It was the third attack on Iraqi officials or an Iraqi government office abroad in less than a week. Last Friday, a bomb blew up the automobile of the Iraqi ambassador in London, but he was not hurt. On Monday a young Palestinian held nine persons hostage in the Iraqi embassy in Paris for more than eight hours.

Police said the two Arab youths arrived at the Iraqi mission about 9:30 a.m. and fired at Consul-General Amer Naji Zain al-Din as he entered. He was not hurt.

A Meaty Case For Police

A thief with a taste for the finest broke into Truman's Steak House, 2558 Beacon, in Sidney overnight and made off with about 100 pounds of steaks including T-bones, sirloins, filets and New York cuts.

A Sidney RCMP spokesman said owner Harry Truman and his wife were asleep in their apartment at the back of the restaurant when they woke to see a man peering through the window.

Mrs. Truman let out a scream; Truman grabbed his pants and gave chase but the man got away.

Police believe the thief, who entered the premises by removing louvered panes of glass in the front, had parked his car about a block away and was on his way back for another load of meat when he was scared off.

THE BYRDS
WHY IS IT YOU ONLY CALL ME LOVE WHEN WE'RE PLAYING TENNIS?

Ottawa Coddles Dollar

OTTAWA (CP) — The government once again intervened heavily in foreign exchange markets during July to support the dollar's value, drawing on another line of credit for U.S. dollars to buy up unwanted Canadian currency.

Official reserves figures released today show the central Bank of Canada, at the government's direction, spent more than $350 million U.S. on exchange markets purchasing Canadian dollars to prevent their value falling too fast.

The Canadian dollar closed Tuesday at 87.89 cents U.S.

For the first time, the government drew $700 million under a special standby credit with U.S. and other foreign banks set up to defend the dollar's value.

At the same time, the government repaid $500 million U.S. to Canadian chartered banks that it had borrowed earlier for its dollar support activities. At the end of July, the government still owed $500 million U.S. under this arrangement, set up last fall.

Despite their intervention to support it, the dollar has lost about one per cent in value in the past week and has been devalued about 16 per cent since November, 1976, when it was worth $1.03 U.S.

Meanwhile, the U.S. dollar made a modest recovery on European money markets today after hitting a new low in Tokyo for the eighth consecutive trading day.

The price of gold eased but was still more than $200 an ounce.

The dollar finished the day in Tokyo at 181.65 yen.

INDEX

	Page
Births	42
Classified	42-51
Comics	36
Deaths	51
Entertainment	22
Family	29-32
Finance	8,9
Gardening	43
Sports	14-23

Regional Police Urged for Victoria Area

By DEREK SIDENIUS
Times Staff

A task force study on policing costs in B.C. calls for a regional police force for the Greater Victoria area.

The study, prepared by the B.C. Police Commission, also urges a better cost-sharing arrangement whereby all taxpayers in the province would contribute to police services.

Taxpayers in unorganized territories, such as the western communities, and municipalities with less than 5,000 population, now get a free ride, paying nothing directly toward policing.

The study says a regional police force would lead to a superior delivery of police services in the Capital Region.

"Whether the benefits to be gained are worth the cost, not only in dollars, but also in terms of disruption, in emotional conflict and in political upheaval, is an issue we choose to leave open for discussion at this stage," say the study's principal authors, business administration consultant Patricia Ross and Insp. Ted Lister of the Vancouver police department.

They note that although the co-operation among the five municipal forces in Greater Victoria is good, there appears to be "an undue amount of parochialism, with some evidence of unhealthy competition at times, particularly between the two larger forces."

They say most senior police officials here agree amalgamation is the most sensible and effective way to deliver police services in the region.

However, they add, the concept is generally opposed by the municipalities on the grounds amalgamation would likely increase costs in some areas and fails to recognize the unique needs of each community.

The 387-page, inch-thick report, made public this week, offers a variety of amalgamation models but suggests the optimum would be a combination of the five municipal forces.

Costs could be shared on a per capita basis, which would result in tax increases for all municipalities except Victoria, or on an assessment basis, in which case the three largest municipalities would register small decreases while Oak Bay and Central Saanich would experience hikes of 40 per cent and 44 per cent respectively.

The study recommends that if amalgamation is rejected, the attorney-general should establish a committee with representatives from the five municipal departments to examine centralizing services including records, communications, an emergency telephone system, identification services, dog squad, regional lock-up, drug squad, centralized intelligence and crime analysis, major crime unit, centralized purchasing, local training facility, polygraph (lie detector), vice unit, court liaison, riot squad and special equipment.

A similar committee should also be set up in the

See REGIONAL Page 2

Homeward Bound Kennard 2pm til 6pm
CFAX 1070

SECOND FRONT PAGE

METRO TOYOTA
ESSO CAR CLINIC
TESTED USED CARS

Hikers' Litter, 'Safety' Ploys Mar West Coast Trail's Beauty

max low

For quite some time I have longed to hike the West Coast Trail.

Probably the main reason I haven't done it yet is because I've never been able to talk anyone into going with me. And there are those who say I'd get lost if I ventured out alone.

One day I will do it but in the meantime I'm going to let you read a letter I've just received.

Written by Susan Speight of Victoria, the letter is one of the best I've seen for a long time. I decided straight away not to interview Susan on the subject, nor to change a word of her letter. For, indeed, I could not say it better.

"Dear Mr Low: I see that you write quite a variety of articles on numerous subjects for the Times. I would like to share with you my experience of the West Coast Trail.

"I have just recently hiked it (last month) and really feel though someone should write an article on it, not only to tell others of its beauty but also of the scars we are leaving. I don't mean to be pessimistic but do mean to be truthful in what I say.

"I first hiked the trail in 1975 and have found quite a change environmentally within three years.

"Beginning at the south end the first 24 kilometres or so to the Walbran Creek are relatively untouched and are quite a challenge to hike. However, now there is garbage along the trail ranging from candy wrappers and whisky bottles to torn plastic rain ponchos.

"The campsites, which in 1975 blended in quite well with the wilds, now stick out like a pimple on a flawless skin. People are just not packing out what they pack in. As it says in the pamphlet one receives at the Pachena end of the trail: 'Take nothing but photographs, leave nothing but footprints,' but a great deal more is being left behind.

"The Parks Branch has been rebuilding the 47 km section from Pachena Bay to Carmanah Point, with bridges, cables, stairs, ladders and boardwalks. They plan to 'make safe' the 30 km from Carmanah to Port Renfrew.

"I think that their 'improvement' program is doing quite the opposite. The trail, through my eyes, is rapidly deteriorating. I don't think they quite realize what they are initiating.

"The easier a trail becomes, the more people there will be hiking it. I don't mean to say that more people shouldn't be able to experience the beauty of the wilds, but it's that people don't seem to realize quite how precious and delicate nature really is. Once a trail has been wounded, a scar remains indefinitely. The trail is improving so much that soon even my grandmother will be able to hike it with ease! It will be a Sunday stroll, a regular highway.

"I was very disturbed when I came to Tsuisiat Falls. They had put in an outhouse, but it was used for the wrong purpose and had become a large garbage can, easily accessible because the door had been torn off the hinges. The river from the falls contained soap suds and the odd dead fish (whether the fish died a natural death I don't know).

"The south end of the trail, still quite rugged and relatively untouched except for the refuse left behind, is going to be 'made safe.' What 'safe' means I don't know. But if it's the 'safe' they are doing to the north end I'm sure there will be bridges across the gullies and rails on the log crossings. (But 'safe' could could lead to 10-foot high wire mesh fencing along the embankments and escalators up the gullies!).

"If only they could leave some places untouched, then only very enthusiastic outdoors persons who know and realize how very delicate nature is and who know how to harmonize with her would enter.

"I think it's nice that more people can be in the wilds and escape for a little while some of the coarse realities society reveals. It is a very growing and learning experience. However, when we leave behind what we take in, other people cannot come to realize the true beauty of nature.

"I am afraid that the improvement plans we are putting upon the wilderness will soon wipe out what nature can offer to us in her natural state. I fear that we will get carried away in our improvement plans and improve the entire world to our liking, so that all can enter even the remotest of places.

"Man tends to be somewhat parasitic, drawing, absorbing and leaving nothing that is good; scar after scar; it's a malignant carcinogenic plan.

"The fools we are to pick a wild flower and watch it wilt in our hands . . ."

SUSAN SPEIGHT
. . . footprints aren't all that's left

Even leaving the window open isn't the solution.

'DON'T ROAST YOUR PET'

By CAROL SPELLER
Times Staff

SPCA manager Don Adams has a few words for people who leave their animals in cars on hot days.

"Don't do it.

"It's like putting pie in an oven."

He says metal intensifies heat so it is always hotter in a car.

Adams says anyone who has plastic car seats or has sat on a metal seatbelt knows what he's talking about.

Animals suffer more from heat than people because animals can't sweat through their hides, only through their mouths.

"I can't say too much other than to appeal to people's better judgment."

He says a classic example of heat prostration happened a few days ago.

A couple from the interior had left their large dog in their car with the intention of being away for just a few minutes.

But the few minutes became half an hour.

A Victoria policeman noticed the dog clawing and trying to dig his way out of the car and called the SPCA.

By the time the SPCA arrived and broke into the car, the dog was unconscious.

"He came around in five minutes, but another five minutes and he would have been a dead dog."

And, says Adams, the car interior was "ripped to smithereens.

"The dog was frantic to get out. He dug through the leather upholstery until only steel frame was left. Springs were sticking out and he'd torn off a head rest.

"He completely wrecked the car's interior trying to get out."

He says leaving car windows open doesn't have any effect and just creates more problems, mainly because the dog just wants to get out.

"It's not a practical or suitable situation."

Adams suggests people considering taking pets out to make sure they can be taken everywhere.

"There's nothing wrong with taking your dog with you, but what are you going to do with it when you get there?"

Salt Spring Suit Filed Over Sewer Project

Three Salt Spring Island residents have asked the B.C. Supreme Court to rule invalid an order from the Pollution Control Branch (PCB) in January to have a sewer system installed at Ganges.

A petition filed in the court Monday also asks that the court issue an injunction stopping any further work on the sewer project.

The petition will be heard Aug. 15.

The petitioners are Yvette Valcourt, Lionel Wood and Fred Sibley, all of Salt Spring, and the respondents are PCB director William N. Venables and the Capital Region District.

The petitioners represent the Concerned Citizens Committee of Ganges.

Material accompanying the petition states that Venables' Jan. 17 action in ordering the board to construct the sewer amounted to "circumventing by bureaucratic arabesque the democratic process . . ."

The petitioners claim that Venables made the order without accurate or sufficient knowledge of the issues involved.

They also charge that a petition circulated last year on Salt Spring to gauge the residents' opinion on the sewer contains numerous irregularities.

These, they say, include forgery, unauthorized signatures, single signatures for jointly-held properties, undated petition sheets and other defects.

The petitioners say they do not question the immediate need for a sewage system to service the business core area of the village of Ganges.

However, they add, that they do question "autocratic, arbitrary, undemocratic and apparently illegal methods adopted to authorize the project."

They also question the economics of the project, with only those who will be serviced by the sewer having to pay for it instead of all the Island residents since they will all benefit.

The question of the sewer on Salt Spring has been hotly debated on the island for some time.

Last August, Dennis Young, executive director of the Capital Region District, circulated a petition asking whether the 365 property owners involved were for or against the $2.2-million sewage collection and disposal system.

In October, the CRD announced that the required 66⅔ per cent in favor had been achieved and that the sewer project would go ahead.

Those opposed to the idea then did some investigating on their own and said that after correcting what they called irregularities on the petition there were only 47.31 per cent in favor.

In November, the petitioners approached the CRD on the matter and said the board agreed not to go any further with the project until the matter had been cleared up.

At the same time the islanders made it known to the CRD that they were planning to apply for a Supreme Court writ seeking a declaration that the sewer project was invalid.

However, on Jan. 11, Young wrote to Venables enclosing a CRD board request that the Pollution Control Branch issue an order that the system be built.

Venables issued such an order Jan. 17 stating that the order "exempts you from requiring the assent of the owner-electors under Section 253 of the Municipal Act."

This, the petitioners claim amounted to "circumventing by bureaucratic arabesque, the democratic process of the petition."

Refined Beer Gardens Are Blencoe's Goal

Victoria should establish a set of strict guidelines to control outdoor beer gardens, Ald. Robin Blencoe said Tuesday.

Blencoe, a supporter of liberalized drinking laws, said he was disappointed by the beer garden on the Inner Harbor last week.

"It was too big, it was too noisy and it wasn't esthetically pleasing," said Blencoe. "It was just a beer hall with the roof off.

"I also noticed that there were very few people over 25 in there."

Blencoe said city hall should have had much more say in the way the Associated Canadian Travellers operated the beer garden on the old Ocean Cement site near the AirWest terminal.

Blencoe said that by approving the Inner Harbor event the city had opened the door and now many more applications for beer garden licences can be expected.

At a committee meeting on Thursday council will see two such applications, plus a request by the Mount Everest Cafe for permission to serve liquor at its sidewalk tables on Government.

The James Bay Residents' League wants a permit to operate a beer garden in James Bay Park on Aug. 12 and the Stuffy McGinnis Major Men's Softball League has applied to operate a beer garden in Central Park during a three day tournament Aug 25-27.

Blencoe said he intends to support all three applications, but added he will press for strict regulations.

"The beer garden concept is a good one but the city has to lay down some legislation in terms of size and design controls," said Blencoe.

"We have to establish smaller drinking establishments in an attempt to break down current drinking attitudes . . . I support beer gardens because they can change old habits."

He said that too many of the city's drinking places encourage drinking rather than socializing.

Teacher Dearth Claim Way Off Base Here

By LORRAINE LOCHERTY
Times Staff

Hundreds of teachers are scrambling for a handful of positions in Victoria, even though the B.C. Teachers Federation (BCTF) has predicted a serious teacher shortage in other parts of the province this fall.

About 1,500 applications have been received for 22 new teaching positions opening in September, Greater Victoria School District administrators said today.

School board chairman Susan Brice said the teacher surplus is the most dramatic in the school district's history.

The district hasn't experienced a teacher shortage since the early 1950s, said Brice.

She said a combination of declining enrolment and Victoria's attractiveness is responsible for the large number of teachers seeking work here.

Her comments are in sharp contrast to the picture painted by BCTF spokesman Dennis Rankin.

Rankin, BCTF assistant director of program development, says school boards will be looking for teachers to fill more than 2,000 vacancies this year.

He said 600 of those positions will have to be filled by teachers from outside the province because B.C.'s education institutions deliver only 1,400 new teachers to the system each year.

Rankin said the records show that attrition accounts for a turnover of between nine and 10 per cent of the teaching force.

But Brice said that figure seemed high, particularly for the Victoria area.

A new school board leave of absence policy instituted several months ago has created several jobs because it encourages teacher to temporarily vacate their positions, she said.

Ticketers 'Persecuting' Cabbies

The men handing out traffic tickets in Victoria are getting a little over-zealous and slapping too many taxi drivers with $10 fines, says Bud MacLean, president of the Victoria Taxi Owners' Association.

"What they are doing is persecuting the guy who is driving a cab," he said in a an interview.

He said the commissionaires or special constables aren't reasonable in their approach to the taxi drivers who have to stop in passenger zones or loading zones to pick up or drop off passengers or packages.

Even though the drivers are obviously not going to be in the area long, the commissionaires are right there handing out the tickets.

"And they don't wait for an explanation," said MacLean, who is owner of Victoria Taxi Ltd.

He said he pays for his drivers' fines and last week had to dish out $106 for tickets accumulated over a period of time.

MacLean said it is easy for the traffic constables to hit the taxi drivers because they have to stop if their customer wants out at a certain spot.

He feels that a more reasonable approach should be taken with the cabbies. For example, they should be allowed to stop at loading zones for business purposes and generally given more latitude when they are only stopping for brief periods.

Bruce Woodward, manager of Blue Bird Cabs, agreed that taxi drivers seemed to be getting hit more often with traffic tickets.

He said, for example, it often happens that a driver has to stop and get out of the car to help an elderly person who wants a ride. If the cab is in a passenger zone and the driver gets out of the car he will likely be slapped with a ticket, Woodward said.

"It just seems if a little more discretion was used on both sides it could be worked out," he added.

The man in charge of the city's 10 traffic constables, Sgt.-Maj. Ed Cunningham, referred most questions to the city's engineering department. But he did say that taxi drivers are often given more leeway than other drivers.

He also said the language used by the taxi drivers when talking to "my people leaves much to be desired."

Jack Reid, the man in charge of traffic operations in the city's traffic engineering department, praised Cunningham, saying he was tolerant but still firm.

He said there hasn't been any change in policy from the city as far as enforcement goes and there haven't been any major problems brought to his attention.

He said one of the difficulties is that there are just too many cabs in the city and not enough parking spaces for them.

He said if the taxi drivers feel they have been treated unreasonably, they should approach Cunningham or the city and they will be given a hearing.

Reid said it does happen that some constables get a little over-zealous but they are generally weeded out.

TORONTO STOCK EXCHANGE TRADING

Distributed by CP
Toronto Stock Exchange—Aug. 2

Complete tabulation of Wednesday transactions. Quotations in cents unless marked $. z—Odd lot, xd—Ex-dividend, xr—Ex-rights, xw — Ex-warrants. Net change is from previous board-lot closing sale.

Stock	Sales	High	Low	Close	Net Ch'ge
A.G.F.M	6350	280	265	280	+20
Abacus	1342	$5⅝	5¼	5¼	
Abitibi	44575	$15	14¾	15	+¼
Abitbi 10	z10	$55¾	55¾	55¾	
Acklands	100	$13	13	13	
Acklnd 2p	100	$14¼	14¼	14¼	
Action Trd	11500	110	109	110	+2
Adanac M	500	47	47	47	+2
Afton Min	2600	$8½	8¼	8½	+⅜
Agnico E	7250	$6⅜	6¼	6⅜	+⅛
Agra Ind A	900	$6⅞	6⅞	6⅞	+⅛
Ahed M	100	195	195	195	+5
Akaitcho	1000	105	105	105	
Albany	27700	68	65	65	
Alt Energy	4050	$16¾	16⅝	16¾	
Alta Gas A	22325	$15⅞	15⅝	15⅝	−⅛
Alta G C p	z10	$72⅝	72⅝	72⅝	
Alta G E p	100	$27¾	27¾	27¾	+½
Alta G F	300	$28	28	28	
Alta G 9.76	100	$28¾	28¾	28¾	+¼
Alta Nat	100	$45	45	45	−3½
Alcan	39038	$35⅜	34¾	35⅜	+½
Alcan pr	z10	$29¼	29¼	29¼	
Algo Cent	550	$18⅜	18¼	18¼	−⅛
Algoma St	23229	$22	21¾	22	+¼
AStel p	200	$27¼	27¼	27¼	−¼
Algon	100	$7⅛	7⅛	7⅛	+⅛
All-Can B	1600	485	485	485	−5
Allarco Dv	1845	$29½	29½	29½	
Alliance B	200	490	490	490	
Alumin 4 pr	z40	$16	16	16	
Almin 4½ p	z20	$38¼	38¼	38¼	
Alum 3rd p	700	$27	27	27	
Am Bonza	23350	$37½	36¼	37	−⅛
Am Larder	6000	23	22	22	−1
Am Eagle	12600	277	266	277	+11
Am Leduc	11400	27	27	27	+½
Andres W	1155	$19⅞	19⅝	19⅞	+¼
Ang CT 4½	z2	$28¼	28¼	28¼	
Ang U Dev	2300	272	271	271	−3
Aquitaine	1776	$18¾	18½	18¾	+¼
Arbor C	500	86	86	86	
Argosy	9000	25½	24	24	−½
Argus	100	$39	39	39	
Argus C pr	100	$16⅝	16⅝	16⅝	
Budd Auto	5500	$13	12⅝	12⅝	+⅛
Budd A w	2315	490	480	490	+20
Burns Fds	1768	$12½	12¼	12½	
C					
CC Yachts	500	310	305	310	
CAE A	15055	$17	16¾	17	+¼
Cad Frv A	100	$21	21	21	
Cal Pow A	7014	$39⅞	39½	39¾	+⅛
Cal P 9.75	170	$114	113¾	114	+2
Cal P 2.36	200	$29⅞	29¾	29⅞	
Cal P 8¾	30	$110½	110½	110½	
Calvrt	197800	76	65	75	+2
Cam Mine	1000	38	38	38	
Camflo	3800	$16¾	16½	16⅝	−¼
C Chib A	600	$6¾	6½	6¾	
Camp RL	3800	$44¾	43¾	43¾	−½
Campau B	10900	$10	9⅞	10	
Can Cem A	3528	$10⅞	10¾	10⅞	+⅛
CDC pr B	100	$105¾	105½	105½	
Can Malt A	450	$32¾	32⅜	32⅜	+¼
C Nor. West	19199	$12⅝	12	12½	+¼
C Pakrs C	300	$22	22	22	
Can Perm	10125	$18⅛	18	18⅛	
CS Pete	45696	$6⅛	6	6⅛	
Can Trust A	533	$25¾	25½	25¾	+¼
CTr w	100	$9⅞	9⅞	9⅞	−⅝
C Tung	5207	$18¼	18	18	
Cdn Arrow	2000	19	19	19	+4½
CCablesy A	1530	$19	18¾	19	+¼
C Cable w	35140	80	73	80	+14
Cdn Cel	2580	$7⅝	7½	7⅝	+¼
C Curtis	3600	72	72	72	
CGE	600	$28	28	28	
CG Invest	104	$21⅜	21⅜	21⅜	
C Hidrogas	1200	470	470	470	−5
C Homestd	23850	$10⅛	9¾	9⅞	−⅛
C Hydro	13575	$11¼	11⅛	11⅛	
CI Bk Com	7235	$28⅝	28⅜	28½	−⅛
CIL	175	$21½	21½	21½	−¼
CIL pr	z3	$44	44	44	
C Marconi	14930	$8⅝	7⅞	8⅜	+¾
C Merrill	7125	$20⅛	19⅞	20	−⅝
CNat R	6700	310	305	305	
C Ocdental	4100	$24¾	24¼	24¾	+½
C Ocdntl p	600	$29	28¾	29	+½
CP Inve	5870	$22	21⅝	22	+½
CP Ltd	31294	$21⅛	20⅝	21	+¼
CPL A p	287	$10½	10½	10½	
CPL UK p	z4	450	450	450	
C Reserve	1400	$12¼	11⅞	11⅞	−⅝
Cdn Sup O	7690	$65½	64⅞	65½	+¾
Cdn Tire	2930	$25	25	25	+⅜
Cdn Tire A	1174	$27¼	26¾	27	+¼
C Uilties	10200	$17⅛	16⅝	17⅛	+⅜
CU 10¼	400	$29¼	29¼	29⅛	+⅛
Canbra	800	390	385	390	+10
Candel Oil	900	$17	16¾	17	+1
Canray	23400	235	218	220	−15
Canron A	600	$28½	28½	28½	
Cara	600	$20	19½	20	+½
Carl OK	15230	$5	490	5	+10
Carl A p	z56	$27⅜	27⅜	27⅜	
Carma A	10600	$12	12	12	+¼
Carma 8.75	500	$19¾	19¾	19¾	−¼
Cassiar	2635	$10	9¾	9⅞	−⅛
Cassidy L	2000	$5⅜	5¼	5⅜	+⅜
D to G					
DRG Ltd A	1400	$5½	5⅜	5½	+¼
Dalmy A	100	$7½	7½	7½	+⅛
Dalmy C	100	$7⅛	7⅛	7⅛	−⅛
Daon Dev	37010	$10¼	9⅝	10¼	+½
Daon A	1600	$7⅛	7⅛	7⅛	
Debhld B p	z22	$68	67½	67½	
D Eldona	64000	133	123	131	+3
Denison	405	$76⅛	76	76⅛	+⅛
Dicknsn	15075	$7⅜	7	7	−⅛
Discovry	10183	80	72	72	−3
Doman I	8340	$5¾	5½	5¾	+¼
Dome Mine	500	$92¾	92⅜	92½	−¾
Dome Pete	3436	$67	66½	67	+½
D Bridge	1956	$24¾	24½	24¾	+⅛
D Citrs A	2500	$11	10¾	11	+¼
DExplor	8000	25	23	23	−1
Dofasco A	10850	$29¼	28½	28⅞	+⅜
Dofasco B	200	$28⅜	28⅜	28⅜	
D Scottsh p	556	$29½	29½	29½	−½
Dom Store	400	$18	18	18	
D Textie A	2350	$11	10⅞	10⅞	−⅛
Domtar	11377	$21	20⅝	21	+⅜
Dover pr	100	$7½	7½	7½	
Dr Mc C A	200	$17½	17½	17½	+½
Du Pont	1010	$14⅞	14⅞	14⅞	+⅛
Dustbane	300	$8½	8½	8½	
Dylex L A	12100	$12½	12⅜	12½	+¼
Dynamar	31610	179	173	178	+4
E-L Fin	4200	$13¼	13⅛	13⅛	
E-L Fin w	7100	155	150	154	+4
East Mal	572	385	385	385	+5
East Sul A	6235	251	245	245	−8
Ego Mines	48350	$9⅛	8½	9⅛	+⅛
Electro A	1450	355	350	355	+10
Electro p	z40	$44½	42	42	
Emco	1375	$8⅞	8½	8¾	+¼
Emco w	2300	233	230	232	−3
Extndcar	500	$12¾	12¾	12¾	+⅛
Falcon C	8230	$5¾	5½	5½	−⅛
Fibrg Nik A	1535	$25¼	25⅛	25¼	+½
Fed Ind A	2000	$5¾	5½	5¾	
Fidelity Tr	700	455	455	455	−5
Fidelty Tr p	100	$20¾	20¾	20¾	+¼
Fireco SA	500	300	290	290	−75
Foodcrp Lt	z80	$11¾	11¾	11¾	
Foodex p	8000	$8¼	8⅛	8⅛	−⅛
Ford Cnda	495	$72½	72¼	72½	−¼
F Sea A pr	100	$8⅝	8⅝	8⅝	+⅛
Francana	5300	$9⅜	9¼	9⅜	
Fraser A	420	$37⅜	37⅜	37⅜	
Fruehauf	300	$10	9½	9⅞	+⅜
G&H Steel	100	267	267	267	−8
G M Res	2275	415	400	410	+10
Galtaco A	600	$9¾	9¾	9¾	
Gen Baker	1000	$7⅝	7⅝	7⅝	+⅛
G Distrb A	500	$7	7	7	
G Distrb w	7600	170	170	170	
GMC	1641	$72	71	72	+1¼
Genstar L	4873	$30½	30⅜	30½	+⅛
Gerin 1st p	200	$8¾	8¾	8¾	
Giant Yk	300	$15¼	15	15	−¼
Gibraltar	5150	$5¾	5½	5⅝	
Glendale	500	90	90	90	
Goldund M	7000	35	34	34	−2
Graff G	3300	$31	31	31	−⅛
Inland G p	100	$13⅛	13⅛	13⅛	+¼
Inter-City	10300	$7¾	7¾	7¾	
Inter C B w	2700	$5	495	495	−5
Int Div	400	225	225	225	
Intrmetco	100	$9¼	9¼	9¼	+¼
IBM	437	$325	314	324	+8
Int Mogul	2300	$6¼	6	6¼	+¼
Int Pipe A	17735	$16½	16⅛	16½	−⅛
Int Pipe B	300	$16½	16½	16½	
Ipsco	2200	$17	16⅞	17	
Inv Grp A	z40	$12½	12½	12½	
Nfld Tel	160	$9½	9½	9½	−⅛
Nfld Tel A	100	$19¼	19¼	19¼	
Nick Rim	88600	34½	31	32	−1
Noranda A	89320	$33¾	30½	33¾	+3¾
Noranda B	100	$31	31	31	
Norbaska	1540	50	50	50	−1
Norcen	25267	$16⅜	16	16⅛	−⅛
Norcen A	z25	$24½	24½	24½	
Norcen B	100	$21¾	21¾	21¾	
Nordair A	2700	$11½	11½	11½	
Norlex	12000	10	9	10	
Simco Eri	510	$7⅝	7½	7½	
Simpsons	15039	$5⅞	5¾	5¾	
Simpson S	710	$8⅛	8⅛	8⅛	+⅛
Sklar M	7500	165	160	165	+5
Skye Res	32400	$10	9½	10	+⅝
Skyline H	6580	292	285	292	+7
Slater Stl	3150	$10⅜	10	10⅜	+⅛
Sobey Stor	z50	$8½	8½	8½	
Sogepet	3300	125	125	125	
Sony Corp	200	$9¼	9¼	9¼	
Southm A	1200	$25	24¾	24¾	
Yukon C	4800	260	257	258	−2
Trust Units					
BBC R un	2300	$16⅝	16½	16½	
BBC R wt	3530	450	440	440	
BM-Rt un	3206	$15¼	15⅛	15¼	+⅛
C Perm un	1127	$8⅛	8⅛	8⅛	−⅛
C Realty u	1900	$8½	8⅜	8½	+⅛
TD Realty	125	$26⅞	26⅞	26⅞	

today's markets

Toronto

TORONTO (CP) — Climbing energy issues sent the Toronto stock market sharply higher today in active mid-afternoon trading.

Trading halts issued at the opening continued in shares of Hudson's Bay Co. and Zeller's Ltd. at the companies request.

Hudson's Bay, which closed at a new high of $23⅜ a share Tuesday, said it has proposed an offer for all Zeller's common shares except the 6.4 million held by subsidiaries. The offer would consist of one Hudson's Bay share plus $16.50 for four Zeller's shares, which last traded at $9 a share.

United Canadian Shares Ltd. and Monarch Life Assurance Co. shares were untraded following opening resumptions.

United Canadian, last at $18½ a share, has announced it will offer $55 a share for a minimum of 80 per cent of Monarch's 520,000 outstanding shares, which last traded at $34½ a share.

New York

NEW YORK (AP) — The stock market was mixed today in a replay of Tuesday's trendless session.

The Dow Jones average of 30 industrials, which slipped 1.56 on Tuesday, was up 0.60 at 861.31 after the first hour.

But losers held a slight lead over gainers in the over-all tally of New York Stock Exchange-listed issues.

Trading remained active. NYSE volume came to 8.03 million shares as of mid-morning.

Analysts said the market was in the midst of a normal pause after the rally which carried the Dow Jones industrial average to a gain of better than 30 points from early last week through Monday's close.

Montreal

MONTREAL (CP) — Prices were broadly higher in moderate trading at noon today on the Montreal Stock Exchange.

Volume at 11:30 a.m. EDT was 173,000 shares traded, down from 228,700 shares traded up to the same time Tuesday.

The 85-stock composite index was up 0.86 at 202.51, industrials 1.29 at 194.62 and papers 0.33 at 127.59. Utilities were down 0.02 at 181.45, while banks were unchanged at 283.76.

London

LONDON (CP) — Hopes for a decrease in the minimum lending rate sent the London stock market moderately higher today near the close of active trading. The Financial Times index was up 1.7 to 497.2 an hour before the close after falling back from a 1978 high of 498.4 at mid-session. Leading industrials advanced, but were below highest levels after profit-taking. Oil stocks rose, while gold issues eased in line with international bullion prices. Canadian shares declined.

WORLDSCOPE: 1-Alberta; 2-b; 3-the U.S.; 4-Vietnam; 5-True
NEWSNAME: Billy Martin, New York Yankees.
MATCHWORDS: 1-e; 2-d; 3-b; 4-a; 5-c
NEWSPICTURE: c
SPORTLIGHT: 1-b; 2-gymnastics; 3-Alan Jones 4-Rod Carew; 5-Detroit Tigers

9% PRIME55
- 1 Year Savings Certificates
- Withdrawable at 9%

WESTCOAST SAVINGS CREDIT UNION

GRAIN

TUESDAY

WINNIPEG
(Quotations in metric tons.)

	Open	High	Low	Close	Mon.
Flax					
Oct	230.30	233.10	232.00	232.20	235.50
Nov	230.50	230.50	230.10	230.10	231.50
Dec	231.00	231.00	229.70	229.70	231.00
Rapeseed Vancouver					
Sep	284.00	284.70	284.00	284.50	285.00
Nov	265.00	265.20	264.00	264.00	265.00
Jan	264.50	264.50	263.00	263.00	264.90
Barley					
Oct	72.00	72.00	71.00	71.00	72.00
Dec	72.40	72.40	71.70	71.70	72.50
Mar	71.70	71.70	71.50	71.70	72.00
Oats					
Oct	70.40	70.40	69.60	69.60	70.50
Dec	70.40	70.40	69.90	69.90	70.50
Mar	69.90	69.90	69.10	69.10	70.00
Feed Wheat					
Oct	95.10	95.10	93.60	93.60	95.10
Dec	92.00	92.00	91.10	91.90	92.00
Mar	90.00	90.00	89.20	89.20	90.00
Rye					
Oct	92.40	92.40	90.00	89.90	94.00
Nov	—	—	—	92.00	95.50
Dec	90.00	90.00	88.00	88.00	91.70

CHICAGO

	Open	High	Low	Close	Ch'ge
Wheat					
Sep	3.16	3.16	3.11¼	3.11¾	—.04
Dec	3.18	3.18	3.12½	3.12¾	—.04
Mar	3.17½	3.18½	3.14½	3.14½	—.02¾
Corn					
Sep	2.27½	2.27¾	2.25¼	2.25½	—.02½
Dec	2.34½	2.35	2.32¾	2.32¾	—.02¼
Mar	2.43	2.43½	2.41¼	2.41½	—.02¼
Oats					
Sep	1.33¼	1.33¼	1.28½	1.28¾	—.03¾
Dec	1.40	1.40	1.36½	1.36¾	—.03
Mar	1.46	1.46	1.43	1.43	—.03
Soybeans					
Aug	6.34	6.35	6.27	6.28¾	—.10¾
Sep	6.18½	6.19	6.13	6.14¼	—.07½
Nov	6.04	6.04½	5.98½	6.02	—.04
Soybean Oil					
Aug		23.80	23.45	23.57	—.35
Sep		23.10	22.75	22.90	—.38
Oct		22.50	22.27	22.37	—.31

Foreign Exchange

MONTREAL (CP) — Wednesday's foreign exchange nominal selling rates at 11 a.m. EDT supplied by the Bank of Montreal: These rates are called nominal because they fluctuate during the day and vary at each bank. Australia dollar 1.3240; Austria schilling .0780; Bahamas dollar 1.1330; Barbados dollar .5690; Belgium convertible franc .03550; Bermuda dollar 1.1330; Brazil cruzeiro .0659; Bulgaria lev 1.2527; China renminbi .6710; Czechoslovakia crown .2190; Denmark krone .2065; East Carribean dollar .4260; France franc .2610; Germany mark .5605; Greece drachma .0328; Hong Kong dollar .2440; Hungary forint .0284; India rupee .1460; Italy lira .001350; Jamaica dollar .7240; Japan yen .006150; Kuwait dinar 4.1263; Mexico peso .0510; Netherlands guilder .5175; New Zealand dollar 1.2075; Norway krone .2135; Poland zloty .0255; Portugal escudo .0260; Romania leu .2431; Saudi Arabia riyal .3278; South Africa rand 1.3062; Spain peseta .01482; Sweden krona .2535; Switzerland franc .6635; Trinidad and Tobago dollar .4750; United Kingdom pound 2.1864; United States dollar 1.1314; U.S.S.R. ruble 1.5974; Venezuela bolivar free .2657.

Quotations in Canadian funds.

$ EXCHANGE

In Victoria today purchase of U.S. funds in terms of Canadian dollars is 1.1330 for cash, 1.1335 for cheques and 1.0930 for coins. Selling rates are 1.1465 for cash and 1.1435 for cheques.

MONTREAL (CP) — U.S. dollar in terms of Canadian funds at noon today was down 3-100 at $1.1374. Pound sterling was down 5-100 at $2.1918.

In New York, the Canadian dollar was up 3-100 at $0.8792. Pound sterling was unchanged at $1.9290.

CLOSING AVERAGES

TORONTO

Comp Index	1204.71	+ 9.25
Metals	1115.73	+ 8.84
Golds	581.63	+ 1.80
Oil, gas	553.55	+ 3.26
Paper, frst	1171.82	+ 7.80
Cons prod	1093.25	— 1.08
Ind prod	999.93	+ 4.04
R Est, con	925.86	+ 7.19
Transprtn	1405.42	+ 5.82
Pipelines	1440.70	— 7.72
Utilities	1367.67	+ 6.86
Communica	1280.84	— .21
Merchantsg	1069.53	+ 8.07
Financial	1121.83	— .95
Management	1406.20	+ 5.66

Volume: 4.71 million.

NEW YORK

31 Industrials	883.49	+ 2.78
20 Transport	246.79	+ 5.31
15 Utilities	107.24	+ .30
Composite	305.29	+ 6.31

Volume: 47.45 million.

LONDON

LONDON (CP) — Closing stock quotations Wednesday in new pence unless pounds are indicated, x-indicates that quotations includes dollar premium based on latest conversion rate, 0.6708. Associated Brit Foods 70; Babcock and Wilcox 138; Bass Charrington 169; BICC 123½; xBlyvoors 447; BOC International 74; Boots 221½; Bowater 192½; Brit Am Tomb 319½; Brit Assets Trust 84½; Brit Petroleum 856; xBroken Hill Prop 472⅞; Buffels £13 3-16; Burmah Oil 69; xCanadian Pac stgx 13¾; xCharter Cons 150½; Cons Gold 193½; Courtaulds 123; De Beers 395½; Distillers 197; Dunlop 72; EMI 148½; xF.S. Geduld 25¼; Gen Elec 280½; Glaxo 595½; Grand Metroplitan Hotels 117¼; Gr Un Stores 310; Guest Keen 284½; Hawker Siddeley 238; Hoover 292; ICI 391½; Imp Tob 83¼; Kloof 830; Marks and Spencer 165; Metal Box 346; Minorco 186½; xPhillips 905; Pilkington Bros 593½; Plessey 97; Rank A 256; Rio Tinto Zinc 230½; Roan Consol 66; Sel Trust 440; Second Scott Inv 111¼; Shell T and T 572½; Tanganyika 171½; Thomson 280½; Thorn 374; Tube Investments 390; Ultramar 268½; Unilever 536; Union Corp 299; Vaals £20 15-16; Vickers 179½; Western Driefontein 31¼; Western Deep Level 12 5-16; xWest Mines 95; W Holding 29¼; Woolworth 66½; Zambian Copper 13.

Bonds: Brit Transport £64¼; Brit Cons 20¾; Treasury 8½ 93⅞; War Loans 31¼.

LONDON METALS

LONDON (AP) — Closing metals in pounds sterling a metric ton; silver in pence a troy ounce:

Copper spot 720.5-721.5; copper future 741-741.50

Tin spot 6,537-6,540; tin future 6,447-6,450

Lead spot 313.5-314.5; lead future 321-321.5

Zinc spot 312-313; zinc future 321.5-321.75

Silver spot 290.3-290.8; silver future 297.8-298

Dividends

Inglis Ltd., 10 cents, Sept. 15, record Aug. 15.

Magna International Inc., 14 cents; class A special 18 cents; both payable Sept. 1, record Aug. 15.

Earnings

Magnasonic Canada Ltd., six months ended June 30: 1978, $197,098, 15 cents a share; 1977, $121,016, nine cents.

Pamour Porcupine Mines Ltd., six months ended June 30: 1978 $871,000, 12.4 cents a share; 1977, $273,000, loss, 3.9 cents.

Steel Co. of Canada Ltd., six months ended June 30: 1978, $62,465,000, $2.31 a share; 1977, $51,644,000, $2.02.

Sterling Trust Corp., six months ended June 30: 1978, $767,000, 83 cents a share; 1977, $689,000, 81 cents.

TransCanada PipeLines Ltd., six months ended June 30: 1978, $51,946,000, $1.21 a share; 1977, $48,720,000, $1.15.

Union Carbide Canada Ltd., six months ended June 30: 1978, $6,703,000, 51 cents a share; 1977, $9,655,000, 97 cents.

Union Gas Ltd., three months ended June 30: 1978, $16,346,000, 43 cents a share; 1977, $12,207,000, 31 cents.

Early Quotes

By The Canadian Press

Following are 10:15 a.m. PST prices on a selected list of stocks provided by the Vancouver Stock Exchange. Net change is from previous day's close.

Stock	Sales	High	Low	10:15	Ch'ge
Resource and Development					
Agassiz	32300	151	145	150	+3
Charltn	25500	67	65	65	—1
Mc pl w	19000	10	9¾	10	+ ½
Prism	17900	365	340	365	+30
Amber	15000	64	60	62	+2
P Acher	13000	62	57	57	—3
Silmil	12000	18	18	18	
Barier R	11000	45	45	45	
G Hercul	10900	111	108	111	+1
Ni Cal	10150	$11¼	11	11¼	— ½
INDUSTRIALS					
I Hydro	1000	70	70	70	
Intrpub	1000	395	395	395	+10
Auto M E	700	315	315	315	
Bell G	600	$27	27	27	
Goldie A	400	470	470	470	—5
GN Land	z300	52	50	52	

VANCOUVER

VANCOUVER (CP) — Prices were mixed in moderately active trading today on the Vancouver Stock Exchange. Volume to 11 a.m. was 1,172,101 shares.

In the industrials, Athabasca Columbia Resources was unchanged at $2 on 3,900 shares and International Hydrodynamics was unchanged at .70 on 1,000. Interpublishing was up .10 at $3.95 on 1,000 and Gregory Industries was unchanged at $2.75 on 1,000.

Ardiem was unchanged at .19 and Auto Marine Electric was unchanged at $3.15.

On the resource and development board, Agassiz was up .05 at $1.52 on 38,800 shares and Charleston was down .01 at .65 on 31,000. McConnell-Peel Warrants was up .02 1-2 at .12 on 28,500 and Prism was up .20 at $3.55 on 26,800. Silmil Exploration was unchanged at .18 and Rhodes was down .01 at .74.

CLOSING VANCOUVER STOCKS

Complete tabulation of Tuesday transactions. Quotations in cents unless marked $. Net change is from previous close of same lot type.

Stock	Sales	High	Low	Close	Net Ch'ge
Resource and Development					
Aaron	200	240	240	240	+5
Agassiz	8420	147	140	147	+4
Hihawk	22500	24	23	23	
Hilnd Cr	500	80	80	80	
Holofi	2500	28	27	28	+1½
Host	500	68	68	68	+1
Intgold	6000	75	74	75	
Int Balfr	13550	740	715	740	+ 20
Itl Bmc	500	44	44	44	
Intl Pyr	1000	20½	20½	20½	—4½
IShasta	5300	135	135	135	+4
Kamad	11000	37	30	37	+5
Sonc Ry	6500	25	21	21	— ½
Suzie	17300	71	65	65	+3
Sydney	1000	85	85	85	
Syn Trc	900	110	110	110	
Tcoma	5500	72	70	71	—1
Thor Ex	3400	235	220	235	+5
Tnta Hill	1000	10	10	10	
Tint Slv	2200	65	65	65	—4
Torngn	3500	114	112	1vv	+2
Trnsclt	7200	70	65	66	—1
Cannon	5500	20	19	19	
Canzna	2000	50	50	50	
Casc Re	1500	23	23	23	
Chanel	16500	44	41	42	—1½
Cherke	3000	21½	21½	21½	
Cleaver	4500	23	19	19	—4
Cobre	15000	32	29	31	+1
Cinola	14000	77	76	77	
Crescn	16500	64	60	64	+3

Risk Management

The effective management of business risk requires a mutual committment between broker and client.
Only such a relationship will result in intelligent and timely response to risk.
Our approach is practical risk management, without the traditional bias towards insurance purchase.
Let our risk management work for you - today.

HARBORD INSURANCE
VICTORIA • VANCOUVER • CALGARY • EDMONTON
MEMBERS OF Assurex INTERNATIONAL

Don't Buy a Guaranteed Investment Certificate Before You Contact Us!

10%

Annual Interest on Five Year Debentures

Call 800-661-1143 or Complete Coupon Below
- Other terms and interest payment schedules available
- NO Service Charges

AMIC MORTGAGE INVESTMENT CORPORATION

Member: Canada Deposit Insurance Corporation.

To: AMIC Mortgage Investment Corporation
Suite 100, Gaslight Square
517 - 10th Avenue S.W.
CALGARY, Alberta T2R 0A8

VT9

Please send me more information on AMIC 10% Five Year Debentures.

Name:
Address:
Postal Code: Telephone